Two Parts Complete—28 Pages. Part One—General News Sheet—14 Pages.

The Times

LOS ANGELES

MINIMUM TEMPERATURES: Boston, 60; New York, 58; Washington, 60; Pittsburgh, 48; Cincinnati, 40; Chicago, 26; Kansas City, 20; St. Paul, 14; Jacksonville, 72; Los Angeles, 48.

...enty-fifth Year. | ...R ANNUM, $9.00 | Per Month, 75 Cents, or 2 1-2 Cents a Copy. | TUESDAY MORNING, NOVEMBER 20, 1906 | On All News Stands, Trains and Streets. | 5 CENTS

THE WEATHER.
BRIEF REPORT.

...CAST—For Los Angeles and ...: Fair, with frost in the morn... the interior; light northeast winds. ...ERDAY—Maximum tempera... deg.; minimum, 46 deg. Wind ... northeast; velocity, 6 miles; 5 ... At midnight the tempera... 63 deg.; clear. ...AY—At 5 a.m. the temperature ... deg.; clear. ...CAST—For San Francisco and ...: Increasing cloudiness; pos... by night; light east winds, ... to southwest. ...complete weather report, includ... maximum temperatures, will be ... on page 12, part II.]

CONTENTS OF THE NEWS IN TODAY'S ISSUE OF The Times

INDEX.

...Finds for World Peace. ...to Wed Blind Millionaire. ...Riordan Court Witness. ...Men for Lindley. ...Brains Wife with Poker. ...Boat Opens Today. ...Train at Santa Monica. ...Brief. Vital Record.

...to Chief of Police. ...Service: Official Doings. ...Hotels or Cars? ...Pen Points: Bystander. ...and Players. ...Books for Outfall Needed. ...in Local Society. ...the Club Women. ...Ballot Ends "Blind Pig." ...Southern County News. ...South Counties' News. ...and Financial. ...Real Estate Transfers. ...Jewish Congregation Formed.

SYNOPSIS.

...Business men concen... Lindley for Mayor; friend... ...as of his strong points. ...made chief of police to... ...operatic stars have ...e with English....Still ...mary for outfall sew... ...lowest bid....'Blind ...threatens arresting pa... ...killed....Development ...nia' calls for $100,000 ...State....Orphans' gar... ...ding nicely, more ...Railroads get out of ...

...Brave driver of run... ...lves....Occidental ...match with U.S.C.....H. ...Police Court, brings ...ve himself a model hus... ...s going in hill-climb... ...ing of Johnnie yester... ...ination....School superin... ...State may make fight on ...Bird-lover Brown talks ...ublic....Mrs. Sauer, "me... ...on account of magic ...Contests Hurst will. ...sent to hospital for ...Auditor Schwaebe's ...report causes him un... ...Engineer Boor, struck ...may die.

...CALIFORNIA. Pasa... ...pell for playhouse to ...Edison Electric of... ...report of Los Angeles, ...trolley at Santa Bar... ...Norther lashes Ava... ...Flames threaten San Juan ...Self-confessed robber ...Pedro....Lively trolley ...expected at Red... ...who causes oranges ...citrus belt....Temperatures ...districts run low last night ...the early morning hours. ...City Trustees in dead... ...Beach attorney says he ...prosecution of woman who ...office.

...Explosion of stove on din... ...passengers on railway train. ...State railroads are badly ...by recent storms.....The ...wants new laboratory ...Dr. Jaques Loeb. ...wife and slays himself ...could not force her to lead ...Banks administration ...ounts.

...EL EASTERN. Secretary of ...at Kansas City makes ...for world-wide peace and ...echo his sentiments ...close trade relations with ...Federation of Labor ...woman suffrage....Grangers ...principle of initiative ...Aetna Bank officials ...in District of Columbia ...Chillicothe Savings ...a hard run.....Oklahoma ...to write State Con... ...York woman is ar... ...charge of shooting her em... ...in dispute about $30 ...Rev. A. S. Crap... ...suspended on account of ...Carnegie gives Rep... ...Barthold $1,600,000 ...propaganda through... ...State of Iowa dedi... ...to her soldiers who ...Laurel Mountain....Chauf... ...in New York ends disas... ...man....Howling bliz... ...Fast, El Paso has heavi... ...season.....Iowa man ...with poker....Secre... ...predicts great success for ...Governor of California....De... ...Commerce and Labor be... ...inquiries to expose welching ...Insurance....'Tom' Cooper, ...millionaire chauffeur, is instantly ...resident in New York. ...to plead to Ohio indict... ...Gas bill.....Lawson breaks ...E. J. Hill secures con... ...Coast lines and merges ...Great Northern.....Forty... ...injured in ship collision on ...

...Mme. Calvé, the prima ...Metropolitan Opera ...favorite American and ...operatic stage....Cuba ...American protecto... ...Government of France re... ...Protestants of church ...names of great disor...

PEACE IS HIS CRY.

Root Invites World to Abjure War.

Banquet of Kansas City Commercial Club Is Notable Diplomatic Event.

Latin Delegates Echo Sentiments of American Secretary of State.

Southern Envoys Assert That Trade of Sister Republics Is Ours for Asking.

[BY THE ASSOCIATED PRESS—P.M.]

KANSAS CITY (Mo.) Nov. 19.—World-wide peace, substantial and enduring, made possible by closer commercial and friendly relations between nations, was the keynote of a notable speech delivered here today by Elihu Root, Secretary of State. Following Secretary Root, the diplomatic representatives of Latin American republics made speeches along the same line, offering trade extension between the countries of South and North America as a method of bringing these countries into closer and more lasting friendship. The occasion was the twelfth annual banquet given by the Kansas City Commercial Club in commemoration of the signing of the John Jay commercial treaty. Five hundred plates were laid and many notable persons were present.

MINISTER JOHN BARRETT, who sees in the presence of South American delegates at Kansas City a new era in the affairs of the two hemispheres.

Besides Secretary Root the speakers, in the order of their rank, were:

Ignacio Calderon, Minister of Bolivia.

Felipe Pardo, Minister of Peru.

Enrique Cortes, Minister of Colombia.

Sylvino Gurgel de Amaral, first secretary of the Brazilian Legation.

Alberto Yoacham, chargé d'affaires of the Chilean Legation.

John Barrett, United States Minister to Colombia.

Dr. William Jay Schieflin, New York, great grandson of John Jay, who spoke to the toast, "The value of the life and example of John Jay."

E. H. Harriman, president of the Union Pacific Railway, who talked informally on trade conditions generally.

Secretary Root, who addressed himself to the toast, "Our relations with South America," said, in part, as follows:

TO ABOLISH WAR.

"Since John Jay made the tariff treaty, which is commemorated by the annual dinner of this club, the United States has passed through a period of comparative isolation and indifference in foreign affairs. The fathers of the republic, who, in their early lives, were colonists, were naturally familiar with European affairs.

"The whole course of colonial life, followed by the French alliance and the early wars of Great Britain, was one of intimate relation with Europe. The young republic, bounded on the north by the British provinces, on the south by Florida and Louisiana, the possessions of Spain and France, and to the west by savage tribes under foreign influences, the navigation of the Mississippi blocked at the mouth by foreign guns and with an extensive ocean-borne commerce, had to be keenly alive to foreign influence and the course of foreign diplomacy; but when our southern and western borders were relieved from these influences and the end of the exhaustive Napoleonic wars had led Europe to turn its strength toward its own internal affairs, and the colonization and trade of the Orient had begun to absorb the surplus activity of Europe, we turned our attention to our own internal matters, and for a long period ceased to take much note of what was going on abroad, or to be much concerned with the way in which

IN TOUCH WITH EUROPE.

"Now, however, our growth has been so great as to bring us again on the wider field of the world's trade and constructive enterprise into contact with all the great and active nations of mankind. We have entered anew, whether we will or not, by the necessities of our development into the field of intimate relations with all the nations of the earth.

"It is a field in which the guiding principle laid down by Washington, of

(Contined on Fourth Page.

CONDITIONS IN CUBA REACHING A CLIMAX.

Little Left of Peace Established by Taft—Apprehension Increases at Washington—Magoon May Not Be Able to Prevent Violence.

[BY DIRECT WIRE TO THE TIMES.]

WASHINGTON, Nov. 19.—[Exclusive Dispatch.] Apprehension in Washington over the Cuban situation has increased rapidly within the last few days.

Secretary Taft created a condition of peace when he visited Havana, but today there is small remainder of the pacification.

Every word that comes from Cuba tells of dissension and disaffection.

Cabinet officials know that the present trouble is made graver because there was not the proper time for this government to formulate a definite plan as to Cuban affairs.

Gov. Magoon, practically without preparation, was sent into the very heart of the game of revengeful cross purposes, and full of possibilities—even probabilities—of dire difficulties.

If the Governor is able to prevent violence in the island until election, he will accomplish that which it is feared cannot be accomplished.

The administration and Secretary Root are determined that lawful government shall exist in Cuba, and that under it there shall be safeguarded free elections, independent courts and self-government.

"LOSING THEIR HEADS."

HAVANA, Nov. 19.—[Exclusive Dispatch.] Evidences are multiplying that the Liberal leaders are losing their heads. Juan Gualberto Gomez, one of the Liberals' negro orators, wrote an editorial, published in La Lucha a few days ago, threatening another revolution if the Americans did not soon get out of the country and hand it over to them. Gen. Loinez del Castillo, at a meeting of the party last night, had this to say:

"Every Liberal at this meeting should commence by protesting against the continuance of the intervention. The American weighs on the wellbeing of the republic like a heavy curse."

There were other speeches of the same import, that of Señora Isabel Solano being like a bouquet full of thorns.

"Cubans should get together," she declared, "and drive the strangers from their shores; not by force, unless it be of absolute necessity, but by strewing flowers on their homeward path to make it the more inviting to them."

A local report says: "These words were greeted with deafening applause, showing well the sentiments of the gathering."

STANDARD OIL MEN GIVE UP TO LAW.

[BY DIRECT WIRE TO THE TIMES.]

TOLEDO (O.) Nov. 19.— [Exclusive Dispatch.] H. P. McIntosh, J. M. Robertson and M. G. Vilas, resident directors of the Standard Oil Co., in Ohio, surrendered to the law, today, and as they appeared in Findlay were promptly placed under arrest by Deputy Sheriff Wesley Johns, whom they evaded in Cleveland.

Shortly afterward, the men entered appearance before Judge Duncan in the Common Pleas Court, and were freed on $1000 bond, which was furnished by T. B. Talmadge.

Judge Duncan gave the defense till December 21 to examine the indictments and file motions, which will be heard on the 6th

The three directors, with Attorney Tolles and Talmadge, left for Cleveland on the 1:19-o'clock train. Before he left, Tolles had the following to say:

"I think these local suits are ill-advised, as the question of Standard Oil's character is now finally up in the United States court at St. Louis, and will be determined there. If that court finds that we are doing business illegally, we will have to quit, that is all. These other suits don't amount to anything."

BOOMERANG FIRED BY THE "EXPRESS".

ONLY, one answer is necessary to the contemptible mud-throwing that the Gates managers have begun against Dr. Lindley, and that is a statement of this fact:

A grand jury investigated these old exploded charges made in the Express and not only exonerated Dr. Lindley but in their report commended his management of the Whittier school in the highest terms.

THE EVENING EXPRESS has discovered a political mare's nest in an old grand jury investigation made into the affairs of the State school at Whittier when Dr. Lindley was superintendent of that institution.

Stripped of all the circumlocution, with the facts (that are so twisted and contorted in the Express) made plain, a few words of exact truth exactly in accord with what happened will reduce the whole page of contorted statements to a very small hole in a very small doughnut from which the doughnut is gone.

As alleged by the Express, charges were made of mismanagement in the State school at Whittier, but these charges were aimed at the trustees, and not at Dr. Lindley, the superintendent.

The grand jury appointed an alleged expert to investigate the affairs of the school, and he took a professional auditor into his services to go over the books. The appointee of the grand jury was J. M. Guinn, now a Non-Partisan party worker for Gates. Guinn, with the aid of his expert auditor, arrived at the conclusion that there was never anything quite so wrong as the Whittier Reform School.

Now, a very significant fact in this connection, one which must have great bearing in the minds of all fair-minded people, is that Prof. Guinn thought he had abundant reason for cherishing a personal grouch against Dr. Lindley. Lindley had been a member of the School Board in Los Angeles and Prof. Guinn wanted to be Superintendent of Schools, but Dr. Lindley was instrumental in obtaining the appointment for a person whom he thought more competent than Guinn, and he impressed this view upon the whole School Board.

In Prof. Guinn's report an attempt was made not only to represent the State school at Whittier as a sink of corruption and mismanagement, but to draw Dr. Lindley into the alleged slough together with the trustees.

Now, the grand jury turned down this whole report as utterly unworthy of attention. The buying of supplies for the Whittier State school was under the direction of the trustees, and Dr. Lindley's connection with this matter was simply in swearing to the correctness of the bills, that these things had been bought and delivered to the State school for the use of the school. If there was anything improper in the purchase, that was a matter concerning the trustees, and not the superintendent.

Judge B. N. Smith, who was on the bench in the department of the Superior Court under which this grand jury was acting, and to whom the report of the majority was made, dismissed the whole matter as unworthy the attention of the grand jury. It is a well-known fact that the jury was unanimous in this action, with the single exception of its foreman. The foreman seems to have considered it a matter of comparative unimportance, for although he made out a minority report, he neglected to lay it before the court until after the grand jury had finished its work, made its final report to the court, and had been discharged and dissolved. The court dismissed it.

So far as Dr. Lindley is concerned, the grand jury's report completely exonerated him and went so far as to warmly compliment him on his management of the school.

Now, there are all the facts in a nutshell. No array of paid bills dug up out of musty corners, although they may stretch out to cover whole pages instead of whole columns, can change the truth.

That there was anything left uncovered by the expert appointed to investigate the school is beyond the bounds of conjecture, for Prof. Guinn's feelings were sufficiently warm to urge him on to unearthing the last fact that by any twisting might be made to appear a reflection upon Lindley's management.

That Dr. Lindley's personal enemy was at the head and front of this investigation, and that it resulted in his vindication by the grand jury and the court—these two facts make the Guinn mud-story in the Express a boomerang that will elect Dr. Lindley Mayor, even as the machine lies about Ben Ward elected him.

The Times Oriental party is expected to leave Bakersfield about noon today and to arrive in Los Angeles on the Southern Pacific between 6 and 9 o'clock this evening. The party left Shasta Springs at 8 o'clock last night. All well.

FINAL RUPTURE WITH LAWSON.

BURRAGE IS FOUGHT WITH QUARTER-PAGE "ADS."

Stockholders of "Arcadian" Are "Circularized" by Thomas Not to Sell, But Buy More and Hold for Higher Prices—Rich Vein of Ore "Secretly Discovered."

[BY DIRECT WIRE TO THE TIMES.]

BOSTON, Nov. 19.—[Exclusive Dispatch.] Developments in the present market campaign of Arcadian stock show that Arcadian is being steadily bought by Standard Oil interests and Arcadian directors, and that the final rupture has come between Lawson, A. C. Burrage and Amalgamated Copper.

Lawson and Burrage are no longer together, and Lawson is using quarter-page "ads" to block Burrage Amalgamated scheme to get control of Arcadian at rock-bottom figures.

Lawson has "circularized" Arcadian stockholders and the public not to sell their stock, but to buy more and hold for higher prices, as the Arcadian management has secretly discovered a rich veing of copper which it has covered up till enough stock could be secured to get control.

A vein cut thirty feet wide shows at least eight feet of copper, which may be a continuation of the Baltic lode. It has cost "No. 26 Broadway men" $100,000 more for the stock owing to Lawson's opposition.

IT'S "BROADAX" VS. "PITCHFORK."

CHICAGO NEGRO LEADERS PLOT TO MOB TILLMAN.

All "Brave and Liberty-Loving Afro-American" Invited Through Their Newspaper Organ to Assemble and Prevent the Fire-Eating Southerner from Speaking of Cuba.

[BY DIRECT WIRE TO THE TIMES.]

CHICAGO, Nov. 19.—[Exclusive Dispatch.] Angered by the discussion that has followed F. L. Barnett's campaign for the bench and other indications of an awakening of race prejudice in Chicago, negro leaders are planning an attempt to prevent the appearance of United States Senator Benjamin R. Tillman at Orchestra Hall a week from tomorrow.

Appeal was made today to "all brave and liberty-loving Afro-Americans in this city to assemble at Orchestra Hall and prevent Ben Tillman from speaking there."

The call appeared in the current issue of "The Broadax," a Chicago negro publication, having wide influence among the colored residents.

Steps were taken by the police without delay to prevent such an outcome.

Senator Tillman is announced to speak on the Cuban solution for the benefit of the Chicago Union Hospital.

Among the patronesses of the affair are such well-known women as Mrs. P. D. Armour, Mrs. John Crerar, Mrs. George W. Dixon, Mrs. Edward F. Dunne and Princess Engalitcheff.

GREAT FIRES ON PRAIRIES.

Western Portion of Texas Panhandle Swept of Crops and Stock.

[BY DIRECT WIRE TO THE TIMES.]

FORT WORTH (Tex.) Nov. 19.—[Exclusive Dispatch.] Two immense prairie fires have just swept over the western portion of the Texas Panhandle, destroying a great deal of needed winter pasturage, and in some instances sweeping away large feed crops that had been gathered for winter and destroying considerable numbers of stock.

The first fire originated in Castro county from a steam plow operated eight miles south of Hereford. This fire rapidly spread over a large section of country, completely destroying the oyo pasture and burned over 50,000 acres of grass.

Another big fire originated in New Mexico and swept down west of Hereford, and it is estimated more than 100,000 acres of grass was destroyed by this fire.

TORE OUT COUNTRY.

Frightful Chaos Due to Floods.

All Rivers of the Mount Baker Mining District "Rip Snorters."

Fierce Onslaught Changes the Face of the Land, Isolating Mines.

Record Snowfall in Texas. Destruction in the South. Mexicans Suffer.

[BY DIRECT WIRE TO THE TIMES.]

BELLINGHAM (Wash.) Nov. 19.—[Exclusive Dispatch.] Frightful chaos reigns in the Slate Creek and Mount Baker mining districts, such as has not been known for a dozen years, because of the ravages of the floods.

In the last fortnight bridges have been swept away and trails and roads washed out.

It will take thousands of dollars to repair the damage, and it will be weeks before operations at the placers are restored to a normal condition.

MADDENED ONSLAUGHT.

All the rivers and tributaries were flooded to high-water mark, and they swept away trees, rocks and banks in their maddened onslaught.

Great trees actually walked down the stream, turning end over end on the rocky beds.

HALF-MILE WIDE FLOW.

A river half a mile wide pushed itself through the main valley of the Baker district.

For days the wide expanse of water, from two to six feet deep on the level, prevented all ingress or egress from the mines, and until today no word has been received from the camps for more than a week.

Miners who arrived in Bellingham today from the headwaters of the Nooksack say they have never seen such a rush fow ater in the Baker Mountains. With a hundred streams flowing into the river, it soon rose above its banks and invaded the forests in every direction, from hill to hill.

TRAIN SERVICE BETTER.

[BY DIRECT WIRE TO THE TIMES.]

SEATTLE (Wash.) Nov. 19.—[Exclusive Dispatch.] The floods in the Northwest have receded, and there is little water outside of the river banks. Not more than three or four lives have been lost on account of the floods.

The general property loss is not great, the counties and the railroad companies being the heavy losers. A considerable number of county and railroad bridges have been swept away.

The transcontinental train service is being made by transfer without much delay. To reach Vancouver, B. C., it is necessary to transfer once.

The trip to Portland from Seattle may be made by boat to Tacoma, then by Northern Pacific to Olequa, where the boat is taken down stream to Castle Rock.

From the latter place to Portland the train service is complete. It is expected that the regular local and transcontinental service will be resumed this week.

RECORD SNOWFALL.

HEAVY LOSSES IN CATTLE.

[BY THE ASSOCIATED PRESS—P.M.]

EL PASO, Nov. 19.—At 6 o'clock tonight 8.4 inches of snow had fallen, breaking by three inches all records since the establishment of the United States Weather Bureau, nearly thirty years ago.

Reports from several points on the Mexican Central Railroad indicate that the storm extends well down into Mexico.

In New Mexico and throughout the Valley of El Paso there is great suffering and much heavy losses in cattle, the snowfall being unprecedented.

STATE SCHOOL WRECKED.

[BY THE ASSOCIATED PRESS—A.M.]

DECATUR (Ala.) Nov. 19.—The State Agricultural School at Athens, Ala., was wrecked by yesterday's storm and a number of houses at Athens were blown down. No loss of life is reported.

CANADIAN VESSELS SUFFER.

DISASTERS IN THE GULF.

[BY THE ASSOCIATED PRESS—P.M.]

QUEBEC, Nov. 19.—Reports of disasters caused to shipping by recent gales in the gulf continue to arrive. The Norwegian iron ship Dybvag, which was loading lumber at Escoumaens, on the north shore, capsized Friday night and is a total loss. The crew are safe.

Owens River Ticket.

LINDLEY and HEWITT.

URGE THE PRESIDENT FOR AN INSPECTION.

Commercial Club of Seattle Takes Up the Matter of the Sinking of the Dix—Victims Went Down Shrieking—Horrible Tale Told by Captain.

[BY THE ASSOCIATED PRESS—P.M.]

SEATTLE, Nov. 19.—[Exclusive Dispatch.] The horror of the appalling disaster was intensified by the addition of thirteen new names to the list of missing today, making a total of forty-nine. The names added are:

C. T. BENNETT, bartender, residence unknown.

AXEL CARLSON, planerman, Port Blakeley mill.

J. W. GEAL, shore clerk, Washington.

FRANK GOREON, Port Blakeley.

MRS. GEORGE LUBBERING, Port Blakeley.

MRS. H. LUBBERING, Port Blakeley.

MISS LUBBERING, her daughter.

ALBERT M'DONALD, tallyman, Port Blakeley.

WILLIAM M'KNIGHT, Seattle.

WILLIAM MAHER, Port Blakeley mill.

A. C. REYNOLDS, Port Blakeley mill.

JAMES SLOAN, tallyman, Port Blakeley mill.

Tonight, the body of Albert McDonald, a lumberman surveyor, was picked up off West Seattle by two of the searchers named George McPhie and James H. Woods, no other bodies have been recovered.

The Seattle Commercial Club is the first public body to take action in the matter of the wreck. Strong resolutions were adopted at a meeting tonight, addressed to the President, urging that special instructions be forwarded to Inspectors Whitney and Turner to conduct a vigorous investigation into the cause of collision.

Enforcement of the Federal statutes to their extent is demanded, and the resolutions call for the punishment of all responsible for the disaster, if the responsibility can be fully placed, and it is found that criminal negligence was involved.

Port Blakeley mills were closed down today for the first time in twenty years on account of the funeral.

The Commercial Club of Seattle, a leading organization of business and professional men, adopted strong resolutions addressed to the President urging that special instructions be given by the Chief Executive to the United States marine inspectors to conduct a searching inquiry into the disaster, and "order the strict enforcement of every statute covering the case." The resolutions call for the extreme penalty for violation of statutes if the responsibility can be placed.

Port Blakeley is in mourning, the mills are not running, and special preparations are on foot to hold memorial services for the victims.

Two Filipino boys claim to have swam ashore to a Seattle dock, a distance of six miles. Manuel Repeto and Berenavita Garcia are their names. They claim to be sailors. The story has not yet been confirmed.

CAPTAIN WAS GETTING FARES.

[BY THE ASSOCIATED PRESS—A.M.]

SEATTLE (Wash.) Nov. 19.—Like most of the "mosquito fleet," the steamer Dix, which was struck and sunk by the Alaska Coast Company's steamer Jeanie, last night, off Duwamish Head, in Seattle harbor, did not carry a purser, and Capt. Percy Lermond was collecting fares when the collision occurred.

Charles E. Dennison, mate on the boat, was at the wheel, and he took his steamer directly across the bow of the Jeanie, which was en route to Tacoma from the Smith Cove docks with a cargo of ore and had the right of way.

The Jeanie signalled for the passing, but Dennison apparently lost control of himself, and turned his boat toward the approaching vessel. The two steamers were so close together that frightened passengers on the Dix's upper deck heard Capt. Mason's startled call from the Jeanie: "Where in hell are you going?" before the two vessels crashed together.

The Dix was struck abaft amidships and a moment later she listed heavily to port, taking water below.

PASSENGERS SWEPT OFF.

For a minute she hung there, then righted herself. The Dix was top-heavy, and she reeled drunkenly, and then, as she began making water rapidly, commenced to settle aft. Less than five minutes after the crash the Dix sank stern first into the waters of the Sound, the passengers being swept off her decks by the rush of the vessel into the water.

Of the seventy-nine or eighty passengers aboard the Dix, more than half were on the lower deck when the collision occurred. They were penned, like rats in a trap, and had absolutely no chance for their lives. One fifteen-year-old girl of all the survivors is known to have made her way from the lower deck and to have escaped with her life. All the members of the crew save Capt. Lermond, who happened to be above on his fare-collecting round, and a deckhand, went down with their steamer.

SIGNALS TO REVERSE.

When Capt. Mason from the Jeanie realized a collision was inevitable, he signalled his engineer to reverse his engine. Capt. Lermond says he heard a similar signal from the Dix's temporary commander, and the impact of the two vessels was comparatively gentle. The bowsprit of the Jeanie hit the upper works of the Dix and pushed her over to port with a force that was not sharp enough to crush the woodwork of the cabins. But the topheavy Sound steamer could not rally from the shock and went down.

There was no time to launch boats from the Dix, or even to throw overboard life belts or rafts. Bits of wreckage strewed the water, and toward these the frenzied passengers on deck leaped. Half a dozen jumped for the Jeanie's chains and hung there until pulled aboard the steamer. The rest were either imprisoned below or were swept from the deck when the boat settled a few minutes later.

STUNNED BY THE SHOCK.

From stories told by the survivors, men and women seem to have been stunned by the first shock, then to have fought like maniacs for a chance to escape.

A few caught in the upper cabin, smashed window lights and crawled out to a fighting chance in the icy waters of the Sound. Below the main deck, a frantic rush for the companionway resulted in a jam and the death of those imprisoned below.

Almost immediately after the collision, the Jeanie was stopped, and two lifeboats were swung into the water. The Jeanie stood by for three hours, while lifesavers answered cries for help. A few were drawn aboard the Jeanie by lines that had been thrown overboard, but most of the survivors were picked up by the two lifeboats.

officers of the Jeanie agree that it was light when the collision occurred, and the Jeanie, when darkness gathered, turned her searchlight upon the surrounding waters. So far as is known practically every one who managed to get free from the wreck was saved.

Immediately after the Jeanie brought the story of the collision to Seattle, the tugs Bahada and Tyee, the passenger steamer Florence K. and the Jeanie were ordered out to cruise about the Sound, for floating bodies. One by one the boats have put back this morning without having found any one.

The tide was ebbing when the collision occurred and if there were any bodies at the surface they have probably been swept far down the Sound. The others are likely buried with the Dix, 100 fathoms below the surface.

YOUNG FORD AGAIN SAVED.

Mrs. T. C. Ford, wife of the superintendent of the Port Blakeley mill, is the mother of the boy who was caught a few days ago in a burning launch and who was compelled to cling for hours to the side of the boat until help arrived. Her son is among the saved.

Louis Masters lost a brother, mother and stepfather. His own father, two years ago, was lost off a boat loading at the coal bunkers here, and his body remained seven weeks in the water before it was recovered.

Alice Simpson, the only female passenger out of four who was rescued, never swam a stroke in her life. She was thrown off the deck of the Dix when the boat settled into the water, and was kept afloat by her clothing. Today she is at Provident Hospital under the influence of opiates to quiet her nerves.

THREATENED CAPT. LERMOND.

Capt. W. A. Toby, master of the Invincible, loading at Port Blakeley with lumber, is said to have saved two lives besides his own. Toby vouches for the story that the passengers of the Dix who were saved bitterly arraigned Capt. Lermond and threatened his life.

All but one of the fliers in the big Port Blakeley mill were drowned in the Dix accident, and the lumber plant was idle until more help could be had. The entire force of lumber surveyors were on board the boat, and half of them were drowned.

Port Blakeley contributed almost the entire roll of the dead. Port Blakeley is a town supported entirely by the lumber plant of the Blakeley Mill Company, and the town today is almost helpless in its grief. Not a wheel is turning, and the entire population is trying at once to aid in some way the efforts to recover bodies. Memorial services for the dead will probably be held within a day or two.

FORTY-TWO DROWNED.

Forty-two persons were drowned, 37 of the Dix's 79 passengers being picked up by the Jeanie's lifeboats and brought into Seattle about 11 o'clock p.m., when a report of the catastrophe was made.

There was hardly time to launch life rafts or boats before she was almost entirely submerged. Some passengers jumped from the decks into the water; women screamed, and officers and men called orders that could hardly be heard above the din.

DRAGGED ABOARD JEANIE.

The passengers from the Dix who could swim made their way to the sides of the Jeanie, and were dragged aboard. The Jeanie was not moved until after all who had reached her had been hauled aboard. Then she cruised about, picking up several who had managed to stay above water. It was after 10 o'clock before the Jeanie left the scene of the catastrophe and steamed to the Virginia-street dock, Seattle, with her 39 survivors.

TRIP OF THE JEANIE.

The Jeanie, of the Alaska Coast Company, had finished unloading at the Great Northern docks at Smith's Cove, and had started for Tacoma shortly before 7 o'clock, just about the same time the Dix left the Flyer dock for Port Blakeley. There were no passengers on the Jeanie. The Dix was making the last trip of the night, and was well filled with passengers.

When about two miles north of Alki Point, the two steamers were within a short distance of each other, steaming along converging lines. The captain of the Jeanie says he signaled for the Dix to pass him, and his whistle was answered. The Dix was then within speaking distance of the Jeanie, and to the port of her. Suddenly, Mate Dennisonn, who was at the wheel of the Dix put her hard over to starboard, as if to cross in front of the other vessel. Capt. Mason of the Jeanie, who was on the bridge, saw that an accident was imminent, and called out a warning to the man at the wheel of the Dix.

CAPT. MASON SIGNALED.

Capt. Mason gave the signal to reverse his engines, and his vessel was slowly backing away when the two came together. There was but a slight crash, the force of the collision from the Dix coming against the side of the larger vessel and not that of the heavier craft against the smaller. For a minute all was still, then a panic followed.

When the Dix started to sink, stern first, passengers and members of the crew leaped into the Sound. Some of the passengers huddled together in groups on the deck, while others knelt in prayer.

The women, who had little chance for their lives, were drowned as in a trap.

CAPT. MASON'S STORY.

"I got away from Smith's Cove a little before 7 o'clock, and laid a course for Tacoma," said Capt. Mason. "I had no passengers aboard. I saw the Dix headed for Port Blakeley, and signaled to her. The mate was at the wheel. Suddenly the Dix came up astern of me to port. As soon as I saw the Dix was so close, I called to the man in her pilothouse to know what he was doing. He put his wheel over to starboard, and she started directly across my bows.

"I signaled to the engine-room of my vessel to back at full speed, but we could not get out of the way in time. The Jeanie was backing a little when we struck. I guess it was pretty well abaft amidships, and he shock wasn't enough to have injured an ordinary launch. The Dix listed heavily to starboard, righted herself, and then sank, stern first."

CAPT. LERMOND'S HORROR.

Capt. P. Lermond, master of the steamer Dix, told the story of the collision after arriving at Seattle. He was shaking with the cold, his eyes still

"I don't know how it happened," he said.

"Charles Dennison, mate of the boat, was at the wheel. We were just two miles due north of Alki Point, and running at the usual speed. There was nothing to hinder us. It was a fine clear night, and the water was like a mill pond. I had seen the lights of a steamer on our starboard quarter some time before, but had not paid any attention to them. I went below to collect the fares. The boat was crowded. There were seventy passengers on board, and it was quite a task to get all the fares. I have been on the run for the past thirteen years, and know almost everybody aboard.

HEELED THE DIX OVER.

"When I was in the ladies cabin, I heard the bell signal to stop. In a moment, I thought that something must be wrong, and rushed forward to see what was up. Just as I got on deck, on the starboard side, I saw the bow of a vessel loom up. Almost instantly she struck us. The jib-boom crashed through us, just aft of amidships, and heeled the Dix over like a top. She careened like a flash on her port bow, and lay there for a minute or two, with the water rushing in and all over. I was thrown against the deckhouse. For an instant the wind was knocked out of me, and I was almost paralyzed.

"The steamer lay for almost two minutes on her port beam. This was exactly at 7:24 o'clock, as my watch stopped then. In a moment I recovered my breath and sprang up on the house. Just then the steamer heeled back to starboard.

SOUNDS FROM BELOW.

"There was another rush of water, cries and screams, of men, women sounds such as human ears have seldom heard. Many of the passengers were penned below, and could not possibly escape. Then the steamer turned her bow up. Then she filled and her stern went slowly down, until the bow was standing straight half out of water. For an instant I clung to the railing.

"The sight fascinated me by its horror. Lights were still burning, and I could see people inside of the cabin. The expressions on their faces were of indescribable despair.

"People on deck slid off into the water and went down shrieking and desperately clutching at the water, or at the Jeanie, which still loomed only a few yards away. Within the sinking steamer, pandemonium reigned. There were cries, prayers, and from men and women. The wail of a child mingled with the shouts of those who were fighting desperately to gain the deck.

CABIN A DEATH TRAP.

"What took place in that cabin will never be known, as no people were saved from there. The boat heeled back, and went down by the stern. The other boat was only a short distance away from us all this time. Some of the passengers who had been on deck jumped for her martingal (the lines beneath the bowsprit,) and in this way clambered up to safety. By that time, the Dix was standing on end, with her bow way up in the air, and then she started to go down.

"I leaped into the water and managed to keep myself afloat. Others from the sunken steamer were floating near me. Every once in a while one who had been swimming until his strength gave out would throw up his hands, and, with a last despairing cry, sink. This happened time after time.

FLOATING HEADS CALLED.

"All around were floating heads, which called for help, and watched the Jeanie as she slowly came towards us and dropped boats, which moved here and there, picking up men in every direction.

"Finally a boat came to me. By that time I was indifferent and didn't care whether I was saved or not."

RIGOROUS INVESTIGATION.

Marine Inspectors Whitney and Turner decided this afternoon to hold a rigorous investigation into the loss of the Dix. Their inquiry will begin as soon as witnesses can be summoned.

The Dix lies in nearly 100 fathoms of water, and it is doubtful if she can be raised. The owners of the boat have turned her over to the underwriters, who expect to make some effort to recover the steamer.

All the boats sent out to look for bodies have returned, and one cork fender, picked up by the Tug Tyee, is the net result of their search.

List of the missing:

BRACEWELL, W., longshoreman, Port Blakely.

BELIER, H., flier, Port Blakely mill.

BOSELET, FRED, flier, Port Blakely mill.

BUZZETTI, PETER, barber, Port Blakeley.

BYLER, C., manager Port Blakeley mill.

BYLER, W., clerk store, Port Blakeley.

CARLSON, ALEXANDER, planer, Port Blakeley mill.

CLARK, RALPH, clerk, Port Blakeley.

CONWAY, JOSEPH E., lumber surveyor, No. 516 Second avenue, West Seattle.

DENISON, CHARLES, mate steamer Dix.

FORD, MRS. T. C., wife of superintendent of Port Blakeley mill.

GARCIA, BUZZINTIE, Filipino, Port Blakeley mill.

GRANGER, MRS. Spokane.

HANSEL, MARTIN, oiler, Port Blakeley mill.

JONES, EDWARD, foreman Rothschild & Jones, Port Blakeley.

KENNEY, C. J. United States Hospital attendant.

KEATING, JOHN, St. Paul, formerly of Port Blakeley.

LARSEN, PETER, oiler, Port Blakeley Mill.

MAYERS, WILLIAM, caulker, Port Blakeley.

M'DONALD, ALBERT, lumber surveyor, Port Blakeley.

M'GUIRIE, FRANK, clerk Port Blakeley mill.

M'DRUMMON, ALBERT, lumber surveyor Port Blakeley.

NELSON, AUGUST, Port Blakeley.

NELSON, MRS. AUGUST, Port Blakeley.

PIGOTT, FRED, flier, Port Blakeley mill.

PRICE, ROLAND, son of Postmaster, Port Blakeley.

PARVS, FRANK, chief engineer steamer Dix.

READ, IVAN, fireman steamer Dix.

SMITH, JAMES Port Blakeley.

SMITH, MRS. JAMES, Port Blakeley.

ARTHUR, ——, Port Blakeley.

SWANSON, SWAN, lead setter, Port Blakeley.

WILLIAMS, CHARLES, sawyer, Pollard Lumber Company.

WORSTER, A, lumber surveyor, Port Blakeley.

Deck hand, steamer Dix.

Five Japanese, en route to Port Blakeley for work.

One Chinese.

One Filipino.

List of survivors:

ANDERSON, HENRY, Port Blakeley.

ALMERTIN, JULIAN, Port Blakeley.

ARATATAKA, Japanese student at Wilson business college.

BERGMAN A., first mate, Schooner Ruth A. Godfrey.

BEAZON JOHN, carpenter schooner Ruth A. Godfrey.

BRENNER, F., Port Blakeley.

DURETTI, A., Filipino, Port Blakeley.

DURETI, F. T., Filipino, Port Blakeley.

DICKSON, ALFRED W., chief officer British schooner Ellerie.

ENGLEDALE, WILLIAM H., Port Blakeley.

EMBIE, FRANK E., No. 1188 Thirty-

PITH OF NEWS FROM THE MIDDLE WEST.

[BY DIRECT WIRE TO THE TIMES.]

CHICAGO, Nov. 19.—[Exclusive Dispatch.] Today was the coldest Chicago has experienced this season. The minimum temperature was 26 degs. and the mercury did not go above freezing until late in the afternoon, when 35 degs. maximum was recorded. The wind was from off the lake, impressing a lower temperature than was actually recorded.

During the day, rain, sleet, and snow fell, adding to the general unpleasantness. The first dip under zero south of the Canadian border was Havre, Mont., with 8 degs. below. Up at Swift Current, it went to 10 below. Middle West temperatures:

	Max.	Min.
Alpena	36	28
Bismarck	14	6
Cairo	38	36
Cheyenne	14	2
Cincinnati	46	40
Cleveland	42	40
Concordia	22	20
Davenport	30	24
Denver	16	8
Des Moines	28	20
Detroit	40	34
Devils Lake	8	0
Dodge City	18	16
Dubuque	28	20
Duluth	18	16
Escanaba	34	22
Grand Rapids	36	28
Green Bay	32	22
Helena	16	2
Huron	20	6
Indianapolis	30	24
Kansas City	22	20
Marquette	38	24
Memphis	40	42
Milwaukee	30	24
North Platte	26	12
Omaha	20	18
Rapid City	22	4
St. Louis	30	28
St. Paul	22	14
Sault Ste. Marie	32	34
Springfield, Ill.	30	26
Springfield, Mo.	26	24

"GRAFTERS" IN COUNCIL.

Building Commissioner Bartzen has stirred up a hornet's nest in the City Council and has been called upon to prove his charge that there are a lot of "grafters" in that body, and that "boodle" was used to influence the aldermmen in the passing of an ordinance affecting the Marshall Field department store. When informed, tonight, that the council had passed Alderman Schermann's resolution demanding that the Mayor appoint a committee to investigate the truth or falsity of the charge, the "fighting" commissioner announced that he was prepared to furnish proof of his assertions. Mayor Dunne will probably name the committee in a day or two.

PROBATIONAL MARRIAGE "ROAR."

The theory of probational marriages, as advocated by Mrs. Elsie Clews Parsons of New York, was denounced by ministers at three meetings in Chicago today. Christian ministers at their meeting called it a "Mormom belief," and denounced it as a sanction of polygamy, while Methodist ministers declared the theory to be an advocacy of the establishment of a harem in every home.

HOUSEWIVES VS. "ROCKY."

[BY DIRECT WIRE TO THE TIMES.]

CHIPPEWA FALLS (Wis.) Nov. 19.—[Exclusive Dispatch.] The housewives of Anson are talking of boycotting the Standard Oil Company because John D. Rockefeller has written them a refusal to contribute to a new church building, saying that he does not want to be identified as a giver to country churches.

WIENERWURST'S CRUSADE

[BY DIRECT WIRE TO THE TIMES.]

STERLING (Ill.) Nov. 19.—[Exclusive Dispatch.] Because Benjamin Lefver was made seriously ill by eating wienerwursts purchased at a Sterling market, the State Pure Food Commission has started a pure-food crusade in this city, eight merchants, it is thought, may be prosecuted for selling impure foods.

FORD, W. T., son of Superintendent of Blakeley mill.

FUKIN, Y. Japanese, Port Blakeley.

GEYER, FRED, ordnance sergeant, U.S.A., Fort Ward.

JENSEN, WILLIAM, Port Blakeley.

JENCIA, ANTONIO, Port Blakeley.

JACKSON, ALBERT, deckhand, steamer Dix.

JONES, JAMES A., lumber surveyor, Port Blakeley.

KRUNTZ, CHARLEY, schooner Ruth A. Godfrey.

LERMOND, P., captain of the steamer Dix.

MEUEEHER, S., Japanese, Port Blakeley.

M'PHEE, S. F., Port Blakeley.

MASTERS, LEONARD, Port Blakeley.

M'PACHERN, DAN, Port Blakeley.

MING, J., Chinese cook, Port Blakeley.

M'HANE, JAMES, Port Blakeley.

NELSON, CHARLES, Port Blakeley.

OLSEN, LARS, Port Blakeley.

OJAYA, R. T., pastor Japanese church, Port Blakeley.

OTNES, MARCUS, Port Blakeley.

OWENS, GEORGE W., lumber surveyor Port Blakeley.

PRIMROSE, P. W., Port Blakeley.

PETERS, LAWRENCE, Port Blakeley.

PRONDO, PEDRO, Filipino, Port Blakeley.

SAUER, FRED, Ballard.

SIMPSON, MISS ALICE, aged 17, teen, Port Blakeley.

TORN, WILLIAM, captain ship Invincible.

PRINCIPAL WITNESS DIES.

FORT WORTH (Tex.) Nov. 19.—[Exclusive Dispatch.] Mrs. J. S. Cree, the principal witness against Mrs. Aelo Taliaferro, charged with the murder of J. S. Cree, died this morning of pneumonia.

Cree was the brother-in-law of Mrs. Taliaferro, and the killing created great excitement in this city a few months ago. Mrs. Taliaferro is still in jail, the case against her having been continued.

Gov.-Gen. Smith, who is making a tour of the Southern Islands of the Archipelago, will arrive on the island of Leyte tomorrow. He has been journeying through the heart of the Pulajane district for the past two days discussing conditions with the municipal authorities and observing the results of the work of the political committee appointed by Former Gov.-Gen. Ide, after the recent Pulajane outbreak.

LIKE A GHOUL, DEFILES GRAVES.

ASTOUNDING CHARGE AGAINST AN AMERICAN CONSUL.

For the Third Time Rev. Selah Merrill of Jerusalem Is Unmercifully Scored—Coffins, Hair and Clothing Scattered About Grounds Where Dead Bodies Were Exposed.

[BY DIRECT WIRE TO THE TIMES.]

BOSTON, Nov. 19.—[Exclusive Dispatch.] Astounding charges are made in an article published today by Alexander Hume Ford against Rev. Selah Merrill, formerly of Andover, Mass., United States Consul at Jerusalem.

Twice before Rev. Merrill has been accused of wrongdoing. One president removed him, and afterward, it is reported the Turkish government unsuccessfully endeavored to have him recalled.

Ford charges Merrill with defiling the graves of Americans at Jerusalem, as well as other graves. Bodies were exposed, fragments of bones, coffins, hair and clothing were scattered about on the surface of the ground. These graves at Mount Zion Church were under Merrill's charge, the Presbyterian Board of Foreign Missions having given him the key, with the understanding that any Americans might bury their dead there if they wished.

It is also charged that Merrill caused the bodies of American dead to be moved to other places, and only under force did he reveal where the bodies were hidden.

Merrill is alleged to be an "enemy" of the American Presbyterian colony at Jerusalem.

The annual meeting of stockholders of the San Pedro, Los Angeles and Salt Lake road, held in Salt Lake yesterday, was purely formal. The old board of directors was reelected with the exception of Charles Seyler, who is succeeded by W. R. Kelly of Los Angeles, the new chief counsel of the road.

Superb Routes of Travel.

THESE—
AUTUMN DAYS
Should temp you to take the marvelous
Mount Lowe Trip
A FEW DAYS' STAY AT ALPINE TAVERN WILL PUT THOSE TIRED NERVES IN ORDER
The Pacific Electric Ry. Co.

STEAMSHIP—
"ROANOKE" for Portland Wednesday, Nov. 21
SECURE BERTH RESERVATIONS AND TICKETS EARLY
To San Francisco, Eureka, Astoria, Portland
SAILS FROM PORT SAN PEDRO 6 P.M. ON ABOVE DATE. Low rates, unsurpassed accommodations, light and comfortable staterooms, excellent table. All information, rates, etc., at CITY OFFICE
NORTH PACIFIC STEAMSHIP COMPANY
238 South Spring Street (In Postal Telegraph and Cable Office) PHONES—Home A 7453, Main 8113

"KEY ROUTES"—
Personally Conducted Sight-Seeing Trips
MT. LOWE at 9:30 a.m. daily.
MISSION AND ORANGE GROVES at 9:40 a.m. daily.
THE SURF AT 10:15 a.m. daily.
SEEING LOS ANGELES 10:00 a.m., except Sunday, 2:00 p.m. daily.
Only seating capacity of cars sold.
PACIFIC TOURS CO., 102 Main Entrance Depot, SIXTH AND MAIN STREETS. Home phone 6163, Main 3625.

SAILING FOR SAN FRANCISCO, SEATTLE—
And All Points in the Northwest. Large, Elegant Steamers
Santa Rosa and State of California
Leave Los Angeles 10 a.m. Wednesday and Sunday.
For SAN DIEGO Leave Redondo 10:30 p.m. Monday and Friday. RATES ALWAYS THE LOWEST AND INCLUDE BERTH AND MEALS. For full particulars call or address City Ticket Office, 229 South Spring St., both Phones 44. H. BRANDT, D. P. A. C. D. DUNANN, G. P. A., San Francisco.

SAILING FOR SAN FRANCISCO—Rate $9.35—
Steamer SAMOA, Nov. 26th, Steamer HIGGINS, Nov. 21st; rates include berth and meals. For further information, reservation, rates, etc., apply to G. J. LEHMAN, [illegible] South Spring Street, Both Phones 238.

Theaters—Amusements—Entertainments.

BELASCO THEATER—BELASCO, MAYER & CO., Props. PHONES—Main 3380; Home, 22.
THE PIT
A HIT
A Record-Breaking Hit!
The Most Stupendously Satisfying Hit Imaginable!
One of Those Surprisingly Fine Belasco Hits You Hear About!
"THE PIT" IS UNQUESTIONABLY THE GREATEST HIT EVER RECORDED IN THE ANNALS OF LOCAL STOCK COMPANY PRODUCTIONS.
Next Week's Great Attraction
Commencing next Monday night, the Belasco Theater Stock Company will present for the first time on any stage Edward Childs Carpenter's new play of Southern California life
CAPTAIN COURTESY
This is the first play that has ever been written around scenes and incidents connected with the history of Los Angeles.
SEATS FOR "CAPTAIN COURTESY" ARE NOW ON SALE.

MOROSCO'S BURBANK THEATER—SIXTH and MAIN. PHONES 1447.
TONIGHT—Miss Mary Van Buren in
"Nancy & Co."
Augustin Daly's merriest comedy. The EXAMINER SAID: "IT IS THE BRIGHTEST AND THE BEST PLAYED THAT I RECALL HAVING SEEN HERE." HERALD SAID: "FOR ALL ROUND TEAM WORK, HILARIOUS SITUATIONS, CLOTHES, GOOD CHARACTER PLAYING AND WELL BALANCED FUN 'NANCY & CO.' WILL NOT BE EXCELLED EVEN BY THE BURBANK COMPANY FOR MANY A DAY."
Next Week: Farewell of Mary Van Buren in "THE CHRISTIAN."

THE AUDITORIUM—SPARKS M. BERRY, Manager. "THEATER BEAUTIFUL"
TONIGHT and Friday Night
The GREAT DRAMATIC SOPRANO ESTHER ADABERTO in "IL TROVATORE"
LAMBARDI GRAND OPERA CO.
Wednesday and Saturday Nights, "FAUST"
Thursday Night and Saturday Matinee, "CARMEN"
SIG. RUSSO, tenor, as Don Jose; MATILDE CAMPOSINO as Micaela.
Next Week: CHOPIN—first performance in the United States "CAVALLERIA RUSTICANA." "I PAGLIACCI" and "BARBER OF SEVILLE."
SEATS NOW ON SALE. Prices 50c, 75c, $1.00, $1.50 and $2.00. From Manager
"THE AUDITORIUM IS ABSOLUTELY FIREPROOF."

ORPHEUM THEATER—SPRING ST., between Second and Third. BOTH PHONES 1447.
MODERN VAUDEVILLE
THE EMPIRE CITY QUARTETTE. VASCO, THE MAN WONDER.
WILSON BROS., German fun-makers; ALEXANDRA & BERTIE, Dancers; COLLINS & HART, Dance Strong Men; MAX MILLIAN, Violin Virtuoso; MOTION PICTURES; Last Week AUGUSTA GLOSE, Dainty Musical Soubrette.
Matinees daily except Monday. Evenings 10c, 25c, 50c, 75c.

GRAND OPERAHOUSE—MAIN ST., between Second and Third. PHONES—Main 1447; Home 1447.
"Uncle Josh Perkins"
BURT HODGKINS as Uncle Josh.
Matinees Sunday, Tuesday and Saturday, 10c and 25c; evenings 10c, 25c, 50c.
NEXT WEEK: "THE MARRIAGE OF KITTY."

MASON OPERAHOUSE—H. C. WYATT, Lessee and Manager.
TONIGHT AND ALL WEEK, with a Saturday Matinee, the popular favorite ARTHUR DEAGON in George Ade's Musical Beauty Show, Fascinating—
"Peggy from Paris"
Large Chorus of Pretty Girls, Magnificent Scenery, Stunning Gowns. Performance strictly up-to-date. Seat Sale Now on. PRICES—50c, 75c, $1.00, $1.50.

HOTCHKISS THEATER—FOURTH AND SPRING STS.
C. F. HAMILTON, Manager. Sunset M. 135; Home 135.
ALL THIS WEEK—GEO. B. HOWARD in the Screaming Success of Comedy—
"Other People's Money"
A Laugh Every Minute. Evening Prices—25c, 35c, 50c. Matinee Prices—25c, 35c. Bargain Matinee Wednesday, 10c and 25c.

VENICE AUDITORIUM—
Jack O'Brien Boxing
SEE THE PREMIER BOXER IN TRAINING EVERY AFTERNOON
TUESDAY EVENING, NOV. 20, BOXING
JACK O'BRIEN BOXES TWO MEN
—OTHER GOOD EXHIBITIONS—4 MOVING PICTURES.
Cars from 4th and Hill Sts. via LOS ANGELES-VENICE

DANCING—At Venice Tonight
In the splendid new pavilion on the pier. Finest and largest floor on the Coast. Camillo's Great Women's Orchestra—30 Solo Musicians. Dancing afternoon and night at Venetian Garden. Balloon ascension Sunday. Grand [illegible]

ANGELUS SKATING RINK—18th and Main.
Popular Rink. Popular Prices. PRIZE SKATING every evening. Prices Reduced ADMISSION FREE Afternoons. CHILDREN'S SKATES ONLY 10c. SKATES ONLY 25c. MASQUERADE Thursday Evening. Cash Prizes.

CAWSTON OSTRICH FARM—
150 Gigantic Birds
Beautiful [illegible] and the largest Ostrich Feather Garden in the world. Feathers on sale at Pasadena office.

CHINATOWN—
GOLDEN DRAGON AND ORIENTAL EXHIBITION. Open Daily from 9 a.m. to 9 p.m. 409 Apablasa St. Greatest sight in Chinatown. Exhibition includes the long SILK DRAGON, with lifelike, movable parts. Richest Chinese and Japanese decorations. Native attendants, with Chinese orchestras. Admission 10c.

Timely Special Announcements.

HEAR the Wonderful Behr Tone—
AT WILLIAMSON PIANO CO., 327 SOUTH SPRING ST.

Superb Routes of Travel.

SANTA CATALINA ISLAND—
HOTEL METROPOLE
Now open on the European Plan with Cafe in connection.
Rooms $1.00 per day and up.
STEAMER MAKES ROUND TRIP DAILY
TWO BOATS SATURDAY. GRAND ILLUMINATION AND SERENADE LOAF SATURDAY EVENING.
See railway time cards for steamer connection.
BANNING CO., Pacific Electric Bldg., Los Angeles.

GLASS BOTTOM BOAT TICKETS—
For Seal Rock, on Sale at Pacific Ticket Office
HUNTINGTON BUILDING, GROUND FLOOR, SECOND DOOR.

OCEANIC STEAMSHIP CO.—
HONOLULU, S. S. Alameda, Nov. 21; TAHITI, S. S. Sonoma, Dec. 12; HONOLULU, SAMOA, NEW ZEALAND and AUSTRALIA, S. S. Sonoma, Dec. 12. Tickets and information at 334 South Spring St. PHONES—Home, 629; Main, 3511. F. M. [illegible], Agent.

PACIFIC SLOPE.

RCHBISHOP A WITNESS.

lled Upon to Tell of Property Obtained.

ealthy Woman's Brother Is Cut Off by Will.

her of Paris Prepares for Colton Contest.

T DIRECT WIRE TO THE TIMES.]
NTA ROSA, Nov. 19.—[Exclusive patch.] Archbishop Riordan was a ess in Judge Seawell's Court this ning. The archbishop was cited to ar and show cause in the matter e estate of the late Theresa Wen-, a wealthy woman who formerly ed at Freestone.
s O'Farrell, brother of the woman was cut off without a bequest, and king trace of property which it thought the archbishop could ir light on.
his usual quiet manner the archp told all he knew of Mrs. Wen-'s financial matters during twenthree years. In that time she had into his possession a deed to erty at Ninth and Mission streets the benefit of the Roman Catholic hery at Menlo Park; ten diamonds e set in a vessel for use at the diction services in the seminary ol; $1000 for the manufacture of ri in which diamonds are to be and $1000 for a window in Menlo chapel as a memorial to her de- husband.
archbishop denied he had ever other property belonging to the and said he rarely had advised Wenzinger regarding temporal

NIC ON RAILWAY TRAIN.
OVE BLOWS UP IN DINER.
THE ASSOCIATED PRESS—A.M.]
NO (Nev.) Nov. 19.—A serious occurred this morning on the Express, one of the fast South-Pacific trains, while it was passthrough Nevada, 200 miles east of caused by a stove blowing up the dining car. The steam pipes ines, and when the porter built w in the stove and threw in a ty of fine coal the stove blew ling the car with gas. The pas- upset the tables in their efs to get out of the car, and sev- women fell to the floor and were ded upon. Others fainted from accumulated gas in the tightly- ed car. Finally, several of the men ke the car windows with dishes to e the situation, the doors being ed with passengers from other s who were trying to enter the

woman, Mrs. D. E. Parker of Los, jumped from a car window received serious injuries. She was ght to him and placed in a hos-

passengers were overcome, attendance of physi- picked up at a small the road.

ARE TIED UP.
WRIGHT MUCH HARM.
ASSOCIATED PRESS—A.M.]
MA (Wash.) Nov. 19.—Reports ge state that fully 200 feet Northern Pacific's two-mile through the Cascade mountains as a result of the recent The Northern Pacific officials reports concerning the mat-

sections of track are still by the waters of the Cowlitz

ern Pacific headquarters it that trains can be sent Portland without the boat next Wednesday night. er covers a distance of

fire over the mountains the of mine may last a week or ten rivers have changed their and have adopted the rail- on both sides of the Cas- r channels, probably perma-

WEET-REEVES WEDDING.
A GENERAL'S DAUGHTER.
THE ASSOCIATED PRESS—P.M.]
LAND (Or.) Nov. 19.—James son of Circuit Judge Reeves ington, Ill., and Miss Edith Rowett, daughter of the late ard Rowett, were married in today.

LLS COLORED PORTER.
LD-LADEN AUTO'S RUN.
THE ASSOCIATED PRESS—P.M.]
FRANCISCO, Nov. 19.—Run- high speed a big automobile a large consignment of gold nk of California from its O'Farrell street, this after- down and instantly killed a colored porter. The happened at Eddy street and avenue.
Lee, the chauffeur, has been and charged with man-

AND COLTON ESTATE.
AN READY TO CONTEST.
THE ASSOCIATED PRESS—A.M.]
FRANCISCO, Nov. 19.—Sieg- has arrived here from ready for the contest his will begin in the Superior Santa Cruz a week from to- an attempt will be made petition to administer the es- widow of the late Col. D. who was in his day a part- Collis P. Huntington and Sen- ford.
is the father and guardian Helen Margaret Beatrice real contestant. The de- Mrs. Carolina Colton Cook- ington, thrice married, and a few weeks after Mrs. death, of John P. Dahlgren, ington lawyer.

COPA COUNTY VOTE.
AGAINST STATEHOOD.
THE ASSOCIATED PRESS—P.M.]
NIX (Ariz.) Nov. 19.—The of- of the election returns of county is as follows: State- against, 3027. Candidates to Congress, M. A. Smith D. Cannon (Soc.) 159; C. th, Goldwire candidate,) 81. Republican candidate for urer, believed elected, is ainted in the county. He ady contest.

River Ticket.
LINDLEY and HEWITT.

Rumors have b lately of extensiv department whi army payments, now being invest oration of these covered.

WILL E ALL W
[BY DIRECT WI
WASHINGT
[Exclusive Di reau of Corpo partment of Labor is abou vestigation of situation at S
Agents will s port on the w ing of compan sign or domesti will be obtaine to the President it to Congress i
Under the l from the Bure tions go first the President. is believed the send the report order to enabl distinguish bet dishonest comp

URGE THE PRESIDENT FOR AN INSPECTION.

Commercial Club of Seattle Takes Up the Matter of the Sinking of the Dix—Victims Went Down Shrieking—Horrible Tale Told by Captain.

[BY THE ASSOCIATED PRESS—P.M.]

SEATTLE, Nov. 19.—[Exclusive Dispatch.] The horror of the appalling disaster was intensified by the addition of thirteen new names to the list of missing today, making a total of forty-nine. The names added are:

C. T. BENNETT, bartender, residence unknown.

AXEL CARLSON, planerman, Port Blakeley mill.

J. W. GEAL, shore clerk, Washington.

FRANK GOREON, Port Blakeley.

MRS. GEORGE LUBBERING, Port Blakeley.

MRS. H. LUBBERING, Port Blakeley.

MISS LUBBERING, her daughter.

ALBERT M'DONALD, tallyman, Port Blakeley.

WILLIAM M'KNIGHT, Seattle.

WILLIAM MAHER, Port Blakeley mill.

A. C. REYNOLDS, Port Blakeley mill.

JAMES SLOAN, tallyman, Port Blakeley mill.

Tonight, the body of Albert McDonald, a lumberman surveyor, was picked up off West Seattle by two of the searchers named George McPhie and James H. Woods, no other bodies have been recovered.

The Seattle Commercial Club is the first public body to take action in the matter of the wreck. Strong resolutions were adopted at a meeting tonight, addressed to the President, urging that special instructions be forwarded to Inspectors Whitney and Turner to conduct a vigorous investigation into the cause of collision.

Enforcement of the Federal statutes to their extent is demanded, and the resolutions call for the punishment of all responsible for the disaster, if the responsibility can be fully placed, and it is found that criminal negligence was involved.

Port Blakeley mills were closed down today for the first time in twenty years on account of the funeral.

The Commercial Club of Seattle, a leading organization of business and professional men, adopted strong resolutions addressed to the President urging that special instructions be given by the Chief Executive to the United States marine inspectors to conduct a searching inquiry into the disaster, and "order the strict enforcement of every statute covering the case." The resolutions call for the extreme penalty for violation of statutes if the responsibility can be placed.

Port Blakeley is in mourning, the mills are not running, and special preparations are on foot to hold memorial services for the victims.

Two Filipino boys claim to have swam ashore to a Seattle dock, a distance of six miles. Manuel Hepeta and Bernardo Garcia are their names. They claim to be sailors. The story has not yet been confirmed.

CAPTAIN WAS GETTING FARES.

[BY THE ASSOCIATED PRESS—A.M.]

SEATTLE (Wash.) Nov. 19.—Like most of the "mosquito fleet," the steamer Dix, which was struck and sunk by the Alaska Coast Company's steamer Jeanie, last night, off Duwamish Head, in Seattle harbor, did not carry a purser, and Capt. Percy Lernmond was collecting fares when the collision occurred.

Charles E. Dennison, mate on the boat, was at the wheel, and he took his steamer directly across the bow of the Jeanie, which was en route to Tacoma from the Smith Cove docks with a cargo of ore and had the right of way.

The Jeanie signalled for the passing, but Dennison apparently lost control of himself, and turned his boat toward the approaching vessel. The two steamers were so close together that frightened passengers on the Dix's upper deck heard Capt. Mason's startled call from the Jeanie: "Where in hell are you going?" before the two vessels crashed together.

The Dix was struck abaft amidships and a moment later she listed heavily to port, taking water below.

PASSENGERS SWEPT OFF.

For a minute she hung there, then righted herself. The Dix was top-heavy, and she reeled drunkenly, and then, as she began making water rapidly, commenced to settle aft. Less than five minutes after the crash the Dix sank stern first into the waters of the Sound, the passengers being swept off her decks by the rush of the vessel into the water.

Of the seventy-nine or eighty passengers aboard the Dix, more than half were on the lower deck when the collision occurred. They were penned, like rats in a trap, and had absolutely no chance for their lives. One fifteen-year-old girl of all the survivors is known to have made her way from the lower deck and to have escaped with her life. All the members of the crew save Capt. Lermond, who happened to be above on his fare-collecting round, and a deckhand, went down with their steamer.

SIGNALS TO REVERSE.

When Capt. Mason from the Jeanie realized a collision was inevitable, he signalled his engineer to reverse his engine. Capt. Lermond says he heard a similar signal from the Dix's temporary commander, and the impact of the two vessels was comparatively gentle. The bowsprit of the Jeanie hit the upper works of the Dix and pushed her over to port with a force that was not sharp enough to crush the woodwork of the cabins. But the topheavy Sound steamer could not rally from the shock and went down.

There was no time to launch boats from the Dix, or even to throw overboard life belts or rafts. Bits of wreckage strewed the water, and toward these the frenzied passengers on deck leaped. Half a dozen jumped for the Jeanie's chains and hung there until pulled aboard the steamer. The rest were either imprisoned below or were swept from the deck when the boat settled a few minutes later.

STUNNED BY THE SHOCK.

From stories told by the survivors, men and women seem to have been stunned by the first shock, then to have fought like maniacs for a chance to escape.

A few caught in the upper cabin, smashed window lights and crawled out to a fighting chance in the icy waters of the Sound. Below the main deck, a frantic rush for the companionway resulted in a jam and the death of those imprisoned below.

Almost immediately after the collision, the Jeanie was stopped, and two lifeboats were swung into the water. The Jeanie stood by for three hours, while lifesavers answered cries for help. A few were drawn aboard the Jeanie by lines that had been thrown overboard, but most of the survivors were picked up by the two lifeboats.

officers of the Jeanie agree that it was light when the collision occurred, and the Jeanie, when darkness gathered, turned her searchlight upon the surrounding waters. So far as is known practically every one who managed to get free from the wreck was saved.

Immediately after the Jeanie brought the story of the collision to Seattle, the tugs Bahada and Tyee, the passenger steamer Florence K. and the Jeanie were ordered out to cruise about the Sound, for floating bodies. One by one the boats have put back this morning without having found any one.

The tide was ebbing when the collision occurred and if there were any bodies at the surface they have probably been swept far down the Sound. The others are likely buried with the Dix, 100 fathoms below the surface.

YOUNG FORD AGAIN SAVED.

Mrs. T. C. Ford, wife of the superintendent of the Port Blakeley mill, is the mother of the boy who was caught a few days ago in a burning launch and who was compelled to cling for hours to the side of the boat until help arrived. Her son is among the saved.

Louis Masters lost a brother, mother and stepfather. His own father, two years ago, was lost off a boat loading at the coal bunkers here, and his body remained seven weeks in the water before it was recovered.

Alice Simpson, the only female passenger out of four who was rescued, never swam a stroke in her life. She was thrown off the deck of the Dix when the boat settled into the water, and was kept afloat by her clothing. Today she is at Provident Hospital under the influence of opiates to quiet her nerves.

THREATENED CAPT. LERMOND.

Capt. W. A. Toby, master of the Invincible, loading at Port Blakeley with lumber, is said to have saved two lives besides his own. Toby vouches for the story that the passengers of the Dix who were saved bitterly arraigned Capt. Lermond and threatened his life.

All but one of the fliers in the big Port Blakeley mill were drowned in the Dix accident, and the lumber plant was idle until more help could be had. The entire force of lumber surveyors were on board the boat, and half of them were drowned.

Port Blakeley contributed almost the entire roll of the dead. Port Blakeley is a town supported entirely by the lumber plant of the Blakeley Mill Company, and the town today is almost helpless in its grief. Not a wheel is turning, and the entire population is trying at once to aid in some way the efforts to recover bodies. Memorial services for the dead will probably be held within a day or two.

FORTY-TWO DROWNED.

Forty-two persons were drowned, 37 of the Dix's 79 passengers being picked up by the Jeanie's lifeboats and brought into Seattle about 11 o'clock p.m., when a report of the catastrophe was made.

There was hardly time to launch life rafts or boats before she was almost entirely submerged. Some passengers jumped from the decks into the water; women screamed, and officers and men called orders that could hardly be heard above the din.

DRAGGED ABOARD JEANIE.

The passengers from the Dix who could swim made their way to the sides of the Jeanie, and were dragged aboard. The Jeanie was not moved until after all who had reached her had been hauled aboard. Then she cruised about, picking up several who had managed to stay above water. It was after 10 o'clock before the Jeanie left the scene of the catastrophe and steamed to the Virginia-street dock, Seattle, with her 39 survivors.

TRIP OF THE JEANIE.

The Jeanie, of the Alaska Coast Company, had finished unloading at the Great Northern docks at Smith's Cove, and had started for Tacoma shortly before 7 o'clock, just about the same time the Dix left the Flyer dock for Port Blakeley. There were no passengers on the Jeanie. The Dix was making the last trip of the night, and was well filled with passengers.

When about two miles north of Alki Point, the two steamers were within a short distance of each other, steaming along converging lines. The captain of the Jeanie says he signaled for the Dix to pass him, and his whistle was answered. The Dix was then within speaking distance of the Jeanie, and to the port of her. Suddenly, Mate Dennisonn, who was at the wheel of the Dix put her hard over to starboard, as if to cross in front of the other vessel. Capt. Mason of the Jeanie, who was on the bridge, saw that an accident was imminent, and called out a warning to the man at the wheel of the Dix.

CAPT. MASON SIGNALED.

Capt. Mason gave the signal to reverse his engines, and his vessel was slowly backing away when the two came together. There was but a slight crash, the force of the collision from the Dix coming against the side of the larger vessel and not that of the heavier craft against the smaller. For a minute all was still, then a panic followed.

When the Dix started to sink, stern first, passengers and members of the crew leaped into the Sound. Some of the passengers huddled together in groups on the deck, while others knelt in prayer.

The women, who had little chance for their lives, were drowned as in a trap.

CAPT. MASON'S STORY.

"I got away from Smith's Cove a little before 7 o'clock, and laid a course for Tacoma," said Capt. Mason. "I had no passengers aboard. I saw the Dix headed for Port Blakeley, and signaled to her. The mate was at the wheel. Suddenly the Dix came up astern of me to port. As soon as I saw the Dix was so close, I called to the man in her pilothouse to know what he was doing. He put his wheel over to starboard, and she started directly across my bows.

"I signaled to the engine-room of my vessel to back at full speed, but we could not get out of the way in time. The Jeanie was backing a little when we struck. I guess it was pretty well abaft amidships, and the shock wasn't enough to have injured an ordinary launch. The Dix listed heavily to starboard, righted herself, and then sank, stern first."

CAPT. LERMOND'S HORROR.

Capt. P. Lermond, master of the steamer Dix, told the story of the collision after arriving at Seattle. He was shaking with the cold, his eyes still

"I don't know how it happened," he said.

"Charles Dennison, mate of the boat, was at the wheel. We were just two miles due north of Alki Point, and running at the usual speed. There was nothing to hinder us. It was a fine clear night, and the water was like a mill pond. I had seen the lights of a steamer on our starboard quarter some time before, but had not paid any attention to them. I went below to collect the fares. The boat was crowded. There were seventy passengers on board, and it was quite a task to get all the fares. I have been on the run for the past thirteen years, and know almost everybody aboard.

HEELED THE DIX OVER.

"When I was in the ladies cabin, I heard the bell signal to stop. In a moment, I thought that something must be wrong, and rushed forward to see what was up. Just as I got on deck, on the starboard side, I saw the bow of a vessel loom up. Almost instantly she struck us. The jib-boom crashed through us, just aft of amidships, and heeled the Dix over like a top. She careened like a flash on her port bow, and lay there for a minute or two, with the water rushing in and all over. I was thrown against the deckhouse. For an instant the wind was knocked out of me, and I was almost paralyzed.

"The steamer lay for almost two minutes on her port beam. This was exactly at 7:24 o'clock, as my watch stopped then. In a moment I recovered my breath and sprang up on the house. Just then the steamer heeled back to starboard.

SOUNDS FROM BELOW.

"There was another rush of water, cries and screams, of men, women sounds such as human ears have seldom heard. Many of the passengers were penned below, and could not possibly escape. Then the steamer turned her bow up. Then she filled and her stern went slowly down, until the bow was standing straight half out of water. For an instant I clung to the railing.

"The sight fascinated me by its horror. Lights were still burning, and I could see people inside of the cabin. The expressions on their faces were of indescribable despair.

"People on deck slid off into the water and went down shrieking and desperately clutching at the water, or at the Jeanie, which still loomed only a few yards away. Within the sinking steamer, pandemonium reigned. There were cries, prayers, and from men and women. The wail of a child mingled with the shouts of those who were fighting desperately to gain the deck.

CABIN A DEATH TRAP.

"What took place in that cabin will never be known, as no people were saved from there. The boat heeled back, and went down by the stern. The other boat was only a short distance away from us all this time. Some of the passengers who had been on deck jumped for her martingal (the lines beneath the bowsprit,) and in this way clambered up to safety. By that time, the Dix was standing on end, with her bow way up in the air, and then she started to go down.

"I leaped into the water and managed to keep myself afloat. Others from the sunken steamer were floating near me. Every once in a while one who had been swimming until his strength gave out would throw up his hands, and, with a last despairing cry, sink. This happened time after time.

FLOATING HEADS CALLED.

"All around were floating heads, which called for help, and watched the Jeanie as she slowly came towards us and dropped boats, which moved here and there, picking up men in every direction.

"Finally a boat came to me. By that time I was indifferent and didn't care whether I was saved or not."

RIGOROUS INVESTIGATION.

Marine Inspectors Whitney and Turner decided this afternoon to hold a rigorous investigation into the loss of the Dix. Their inquiry will begin as soon as witnesses can be summoned.

The Dix lies in nearly 100 fathoms of water, and it is doubtful if she can be raised. The owners of the boat have turned her over to the underwriters, who expect to make some effort to recover the steamer.

All the boats sent out to look for bodies have returned, and one cork fender, picked up by the Tug Tyee, is the net result of their search.

List of the missing:

BRACEWELL, W., longshoreman, Port Blakely.

BELIER, H., flier, Port Blakely mill.

BOSELET, FRED, flier, Port Blakely mill.

BUZZETTI, PETER, barber, Port Blakeley.

BYLER, C., manager Port Blakeley mill.

BYLER, W., clerk store, Port Blakeley.

CARLSON, ALEXANDER, planer, Port Blakeley mill.

CLARK, RALPH, clerk, Port Blakeley.

CONWAY, JOSEPH E., lumber surveyor, No. 516 Second avenue, West Seattle.

DENISON, CHARLES, mate steamer Dix.

FORD, MRS. T. C., wife of superintendent of Port Blakeley mill.

GARCIA, BUZZINTIE, Filipino, Port Blakeley mill.

GRANGER, MRS. Spokane.

HANSEL, MARTIN, oiler, Port Blakeley mill.

JONES, EDWARD, foreman Rothschild & Jones, Port Blakeley.

KENNEY, C. J. United States Hospital attendant.

KWATING, JOHN, St. Paul, formerly of Port Blakeley.

LARSEN, PETER, oiler, Port Blakeley Mill.

MAYERS, WILLIAM, caulker, Port Blakeley.

M'DONALD, ALBERT, lumber surveyor, Port Blakeley.

M'QUIRIE, FRANK, clerk Port Blakeley mill.

M'DRUMMON, ALBERT, lumber surveyor Port Blakeley.

NELSON, AUGUST, Port Blakeley.

NELSON, MRS. AUGUST, Port Blakeley.

PIGOTT, FRED, flier, Port Blakeley mill.

PRICE, ROLAND, son of Postmaster, Port Blakeley.

PARVS, FRANK, chief engineer steamer Dix.

READ, IVAN, fireman steamer Dix.

SMITH, JAMES, Port Blakeley.

SMITH, MRS. JAMES, Port Blakeley.

ARTHUR, ——, Port Blakeley.

SWANSON, SWAN, lead setter, Port Blakeley.

WILLIAMS, CHARLES, sawyer, Pollard Lumber Company.

WORSTER, A, lumber surveyor, Port Blakeley.

Deck hand, steamer Dix.

Five Japanese, en route to Port Blakeley for work.

One Chinese.

One Filipino.

List of survivors:

ANDERSON, HENRY, Port Blakeley.

ALMERTIN, JULIAN, Port Blakeley.

ARATATAKA, Japanese student at Wilson business college.

BERGMAN, A., first mate, Schooner Ruth A. Godfrey.

BRAZON JOHN, carpenter schooner Ruth A. Godfrey.

BRENNER, F., Port Blakeley.

DUPETI, A., Filipino, Port Blakeley.

DURETI, F. T., Filipino, Port Blakeley.

DICKSON, ALFRED W., chief officer British schooner Ellerie.

ENGLEDALE, WILLIAM H., Port Blakeley.

EMHUE, FRANK E., No. 1108 Thirty-

PITH OF NEWS FROM THE MIDDLE WEST.

[BY DIRECT WIRE TO THE TIMES.]

CHICAGO, Nov. 19.—[Exclusive Dispatch.] Today was the coldest Chicago has experienced this season. The minimum temperature was 26 degs. and the mercury did not go above freezing until late in the afternoon, when 35 degs. maximum was recorded. The wind was from off the lake, impressing a lower temperature than was actually recorded.

During the day, rain, sleet, and snow fell, adding to the general unpleasantness. The first dip under zero south of the Canadian border was Havre, Mont., with 8 degs. below. Up at Swift Current, it went to 10 below. Middle West temperatures:

	Max.	Min.
Alpena	36	28
Bismarck	14	6
Cairo	38	36
Cheyenne	14	2
Cincinnati	46	40
Cleveland	42	40
Concordia	22	20
Davenport	30	24
Denver	16	8
Des Moines	28	20
Detroit	40	34
Devils Lake	8	0
Dodge City	18	16
Dubuque	28	20
Duluth	18	16
Escanaba	34	22
Grand Rapids	36	28
Green Bay	32	22
Helena	16	2
Huron	20	6
Indianapolis	30	24
Kansas City	22	20
Marquette	38	24
Memphis	40	42
Milwaukee	30	24
North Platte	26	12
Omaha	20	18
Rapid City	22	4
St. Louis	30	28
St. Paul	22	14
Sault Ste. Marie	32	24
Springfield, Ill.	30	26
Springfield, Mo.	26	24

"GRAFTERS" IN COUNCIL.

Building Commissioner Bartzen has stirred up a hornet's nest in the City Council and has been called upon to prove his charge that there are a lot of "grafters" in that body, and that "boodle" was used to influence the aldermmen in the passing of an ordinance affecting the Marshall Field department store. When informed, tonight, that the council had passed Alderman Schermann's resolution demanding that the Mayor appoint a committee to investigate the truth or falsity of the charge, the "fighting" commissioner announced that he was prepared to furnish proof of his assertions. Mayor Dunne will probably name the committee in a day or two.

PROBATIONAL MARRIAGE "ROAR."

The theory of probational marriages, as advocated by Mrs. Elsie Clews Parsons of New York, was denounced by ministers at three meetings in Chicago today. Christian ministers at their meeting called it a "Mormom belief," and denounced it as a sanction of polygamy, while Methodist ministers declared the theory to be an advocacy of the establishment of a harem in every home.

HOUSEWIVES VS. "ROCKY."

[BY DIRECT WIRE TO THE TIMES.]

CHIPPEWA FALLS (Wis.) Nov. 19.—[Exclusive Dispatch.] The housewives of Anson are talking of boycotting the Standard Oil Company because John D. Rockefeller has written them a refusal to contribute to a new church building, saying that he does not want to be identified as a giver to country churches.

WIENERWURST'S CRUSADE

[BY DIRECT WIRE TO THE TIMES.]

STERLING (Ill.) Nov. 19.—[Exclusive Dispatch.] Because Benjamin Lefver was made seriously ill by eating wienerwursts purchased at a Sterling market, the State Pure Food Commission has started a pure-food crusade in this city, eight merchants, it is thought, may be prosecuted for selling impure foods.

FORD, W. T., son of Superintendent of Blakeley mill.

FUKIN, Y., Japanese, Port Blakeley.

GEYER, FRED, ordnance sergeant, U.S.A., Fort Ward.

JENSEN, WILLIAM, Port Blakeley.

JENCIA, ANTONIO, Port Blakeley.

JACKSON, ALBERT, deckhand, steamer Dix.

JONES, JAMES A., lumber surveyor, Port Blakeley.

KRUNTZ, CHARLEY, schooner Ruth A. Godfrey.

LERMOND, P., captain of the steamer Dix.

MEYEEHER, S., Japanese, Port Blakeley.

M'PHEE, S. F., Port Blakeley.

MASTERS, LEONARD, Port Blakeley.

M'FACHERN, DAN, Port Blakeley.

MING, J., Chinese cook, Port Blakeley.

M'HANE, JAMES, Port Blakeley.

NELSON, CHARLES, Port Blakeley.

OLSEN, LARS, Port Blakeley.

OJAYA, R. T., pastor Japanese church, Port Blakeley.

OTNES, MARCUS, Port Blakeley.

OWENS, GEORGE W., lumber surveyor Port Blakeley.

PRIMROSE, P. W., Port Blakeley.

PETERS, LAWRENCE, Port Blakeley.

PRONDO, PEDRO, Filipino, Port Blakeley.

SAUER, FRED, Ballard.

SIMPSON, MISS ALICE, aged fifteen Port Blakeley.

TOBUS, WILLIAM, captain ship Invincible.

PRINCIPAL WITNESS DIES.

FORT WORTH (Tex.) Nov. 19.—[Exclusive Dispatch.] Mrs. J. S. Cree, the principal witness against Mrs. Aelo Taliaferro, charged with the murder of J. S. Cree, died this morning of pneumonia.

Cree was the brother-in-law of Mrs. Taliaferro, and the killing created great excitement in this city a few months ago. Mrs. Taliaferro is still in jail, the case against her having been continued.

Gov.-Gen. Smith, who is making a tour of the Southern Islands of the Archipelago, will arrive on the island of Leyte tomorrow. He has been journeying through the heart of the Pulajane district for the past two days discussing conditions with the municipal authorities and observing the results of the work of the political committee appointed by Former Gov.-Gen Ide, after the recent Pulajane outbreak.

LIKE A GHOUL, DEFILES GRAVES.

ASTOUNDING CHARGE AGAINST AN AMERICAN CONSUL.

For the Third Time Rev. Selah Merrill of Jerusalem Is Unmercifully Scored—Coffins, Hair and Clothing Scattered About Grounds Where Dead Bodies Were Exposed.

[BY DIRECT WIRE TO THE TIMES.]

BOSTON, Nov. 19.—[Exclusive Dispatch.] Astounding charges are made in an article published today by Alexander Hume Ford against Rev. Selah Merrill, formerly of Andover, Mass., United States Consul at Jerusalem.

Twice before Rev. Merrill has been accused of wrongdoing. One president removed him, and afterward, it is reported the Turkish government unsuccessfully endeavored to have him recalled.

Ford charges Merrill with defiling the graves of Americans at Jerusalem, as well as other graves. Bodies were exposed, fragments of bones, coffins, hair and clothing were scattered about on the surface of the ground. These graves at Mount Zion Church were under Merrill's charge, the Presbyterian Board of Foreign Missions having given him the key, with the understanding that any Americans might bury their dead there if they wished.

It is also charged that Merrill caused the bodies of American dead to be moved to other places, and only under force did he reveal where the bodies were hidden.

Merrill is alleged to be an "enemy" of the American Presbyterian colony at Jerusalem.

The annual meeting of stockholders of the San Pedro, Los Angeles and Salt Lake road, held in Salt Lake yesterday, was purely formal. The old board of directors was reelected with the exception of Charles Seyler, who is succeeded by W. R. Kelly of Los Angeles, the new chief counsel of the road.

Superb Routes of Travel.

THESE—
AUTUMN DAYS
Should temp you to take the marvelous
Mount Lowe Trip
A FEW DAYS' STAY AT ALPINE TAVERN WILL PUT THOSE TIRED NERVES IN ORDER
The Pacific Electric Ry. Co.

STEAMSHIP—
"ROANOKE" for Portland Wednesday, Nov. 21
SECURE BERTH RESERVATIONS AND TICKETS EARLY
To San Francisco, Eureka, Astoria, Portland
SAILS FROM PORT SAN PEDRO 6 P.M. ON ABOVE DATE. Low rates, unsurpassed accommodations, cuisine and comfortable staterooms, excellent table. All information, rates, etc., at CITY OFFICE
NORTH PACIFIC STEAMSHIP COMPANY
238 South Spring Street (In Postal Telegraph and Cable Office) PHONES—Home A 7653, Main 8115

"KEY ROUTES"—
Personally Conducted Sight-Seeing Trips
MT. LOWE at 9:20 a.m. daily.
MISSION AND ORANGE GROVES at 9:40 a.m. daily.
THE SURF AT 10:15 a.m. daily.
SEEING LOS ANGELES 10:00 a.m., except Sunday, 2:00 p.m. daily.
Only seating capacity of cars sold.
PACIFIC TOURS CO., 102 Main Entrance Depot, SIXTH AND MAIN STREETS. Home phone 6163, Main 3625.

SAILING FOR SAN FRANCISCO, SEATTLE—
And All Points in the Northwest. Large, Elegant Steamers
Santa Rosa and State of California
Leave Los Angeles 10 a.m. Wednesday and Sunday.
For SAN DIEGO Leave Redondo 10:30 p.m. Monday and Friday. RATES ALWAYS THE LOWEST AND INCLUDE BERTH AND MEALS. For full particulars call or address City Ticket Office, 228 South Spring St. Both Phones 44.
H. BRANDT, D. P. A. C. D. DUNANN, G. P. A., San Francisco.

SAILING FOR SAN FRANCISCO—Rate $9.35—
Steamer SAMOA, Nov. 26th, Steamer HIGGINS, Nov. 21st; rates include berth and meals. For further information, reservation, rates, etc., apply to O. J. LEHMAN, 227 South Spring Street. Both Phones 536.

Theaters—Amusements—Entertainments.

BELASCO THEATER—BELASCO, MAYER & CO., Props. PHONES—Main 1290; Home 262.
THE PIT
A HIT
A Record-Breaking Hit!
The Most Stupendously Satisfying Hit Imaginable!
One of Those Surprisingly Fine Belasco Productions You Hear About!
"THE PIT" IS UNQUESTIONABLY THE GREATEST HIT EVER RECORDED IN THE ANNALS OF LOCAL STOCK COMPANY PRODUCTIONS.
Next Week's Great Attraction
Commencing next Monday night, the Belasco Theater Stock Company will present for the first time on any stage Edward Childs Carpenter's new play of Southern California life,
CAPTAIN COURTESY
This is the first play that has ever been written around scenes and incidents connected with the history of Los Angeles.
SEATS FOR "CAPTAIN COURTESY" ARE NOW ON SALE.

MOROSCO'S BURBANK THEATER—SIXTH and SPRING STS. PHONES 1447.
TONIGHT—Miss Mary Van Buren in
"Nancy & Co."
Augustin Daly's merriest comedy. The EXAMINER SAID: "IT IS THE BEST COMEDY AND THE BEST PLAYED THAT I RECALL HAVING SEEN HERE." HERALD SAID: "FOR ALL ROUND TEAM WORK, HILARIOUS SITUATIONS, CLOTHES, GOOD CHARACTER PLAYING AND WELL BALANCED MERIT 'NANCY & CO.' WILL NOT BE EXCELLED EVEN BY THE BURBANK FOR MANY A DAY."
Next Week: Farewell of Mary Van Buren in "THE CHRISTIAN." Seats now

THE AUDITORIUM—SPARKS M. BERRY, Manager. "THEATER BEAUTIFUL"
TONIGHT and Friday Night
The GREAT DRAMATIC SOPRANO ESTHER ADABERTO in "IL TROVATORE"
LAMBARDI GRAND OPERA CO.
Wednesday and Saturday Nights, "FAUST."
Thursday Night and Saturday Matinee, "CARMEN."
SIG. RUSSO, tenor, as Don Jose; MATILDE CAMPOSINE as Micaela.
Next Week: CHOPIN—first performance in the United States "CAVALLERIA RUSTICANA." "I PAGLIACCI" and "BARBER OF SEVILLE."
SEATS NOW ON SALE. Prices 50c, 75c, $1.00, $1.50 and $2.00. Phone 38.
"THE AUDITORIUM IS ABSOLUTELY FIREPROOF."

ORPHEUM THEATER—SPRING ST., between Second and Third. BOTH PHONES 1447.
MODERN VAUDEVILLE
THE EMPIRE CITY QUARTETTE. VASCO, THE MAD MUSICIAN.
WILSON BROS., German fun-makers; ALEXANDRA & BERTIE, Dancers; COLLINS & HART, Bunco Strong Men; MAX MILLIAN, Violin Soloist; MOTION PICTURES; Last Week AUGUSTA GLOSE, Dainty Musical Soubrette.
Matinees daily except Monday. Evenings 10c, 25c, 50c, 75c.

GRAND OPERAHOUSE—MAIN ST., between First and Second. PHONES—Main 1270; Home 1270.
"Uncle Josh Perkins"
BURT HODGKINS as Uncle Josh.
Matinees Sunday, Tuesday and Saturday, 10c and 25c; evenings 10c, 25c, 50c.
NEXT WEEK: "THE MARRIAGE OF KITTY."

MASON OPERAHOUSE—H. C. WYATT, Lessee and Manager. PHONES 1270.
TONIGHT AND ALL WEEK, with a Saturday Matinee, the Fascinating ARTHUR DEAGON in George Ade's Musical Beauty Show—
"Peggy from Paris"
Large Chorus of Pretty Girls, Magnificent Scenery, Stunning Gowns, Everything strictly up-to-date. Seat sale now on. PRICES—50c, 75c, $1.00, $1.5

HOTCHKISS THEATER—FOURTH AND SPRING STS.
C. F. HAMILTON, Manager. Sunset M. 55; Home 655.
ALL THIS WEEK—GEO. B. HOWARD in the Screaming Success of Comedy—
"Other People's Money"
A Laugh Every Minute. Evening Prices—25c, 50c, 75c. Matinee Prices—25c, 50c. Bargain Matinee Wednesday, 10c and 25c.

VENICE AUDITORIUM—
Jack O'Brien Boxing
SEE THE PREMIER BOXER IN TRAINING EVERY AFTERNOON
TUESDAY EVENING, NOV. 20, BOXING
JACK O'BRIEN BOXES TWO MEN
4—OTHER GOOD EXHIBITIONS—4. MOVING PICTURES.
Cars from 4th and Hill Sts. via LOS ANGELES-VENICE

DANCING—At Venice Tonight
In the splendid new pavilion on the pier. Finest and largest floor on the Coast. Camillo's Great Woman's Orchestra—30 Solo Musicians. Every afternoon and night at Venetian Garden. Balloon ascension Sunday. Grand, of course.

ANGELUS SKATING RINK—18th and Main.
Popular Rink. Popular Prices. PRIZE SKATING every evening. Prices Reduced. ADMISSION FREE Afternoons and Evenings. SKATES ONLY 25 CENTS. MASQUERADE Thursday Evening. Cash Prizes.

CAWSTON OSTRICH FARM—
150 Gigantic Birds
Beautiful souvenir postal cards and the Feather Garden for sale at Pasadena office.

CHINATOWN—
GOLDEN DRAGON AND ORIENTAL EXHIBITION. Open Daily 10 a.m. to 10 p.m. 625 Apablasa St. Greatest sight in Chinatown; gathered in person. The long SILK DRAGON, with lifelike, movable parts. Richest Chinese decorations. Native attendants, with Chinese orchestra. Admission 10c.

Timely Special Announcements.

HEAR the Wonderful Behr Tone—
AT WILLIAMSON PIANO CO., 327 South Broadway.

Superb Routes of Travel.

SANTA CATALINA ISLAND—
HOTEL METROPOLE
Now open on the European Plan with Cafe in connection.
Rooms $1.00 per day and up.
STEAMER MAKES ROUND TRIP DAILY
TWO BOATS SATURDAY. GRAND ILLUMINATION AND FIREWORKS. LOAF SATURDAY EVENING.
See railway time cards for steamer connection.
BANNING CO., Pacific Electric Bldg., Los Angeles.

GLASS BOTTOM BOAT TICKETS—
For Seal Rock, on Sale at Pacific Tours Office
HUNTINGTON BUILDING. GROUND FLOOR. SPECIAL OFFICE AT METROPOLITAN.

OCEANIC STEAMSHIP CO.—
HONOLULU, S. S. Alameda, Nov. 24; TAHITI, S. S. Ventura, Dec. 22; HONOLULU, SAMOA, NEW ZEALAND and AUSTRALIA, S. S. Sonoma, Dec. 27. Tickets and information at 334 S. Spring. PHONES—Home, 6720; Main, 203. F. M. JENKINS, Agent.

PACIFIC SLOPE.

RCHBISHOP A WITNESS.

lled Upon to Tell of Property Obtained.

ealthy Woman's Brother Is Cut Off by Will.

cher of Paris Prepares for Colton Contest.

[BY DIRECT WIRE TO THE TIMES.]

SANTA ROSA, Nov., 19.—[Exclusive Dispatch.] Archbishop Riordan was a witness in Judge Seawell's Court this morning. The archbishop was cited to appear and show cause in the matter of the estate of the late Theresa Wenger, a wealthy woman who formerly lived at Freestone.

Miss O'Farrell, brother of the woman was cut off without a bequest, and seeking trace of property which it is thought the archbishop could throw light on.

In his usual quiet manner the archbishop told all he knew of Mrs. Wenger's financial matters during twenty-three years. In that time she had turned into his possession a deed to property at Ninth and Mission streets for the benefit of the Roman Catholic Sanitary at Menlo Park; ten diamonds to be set in a vessel for use at the celebration services in the seminary chapel; $1000 for the manufacture of a jewel in which diamonds are to be placed and $1000 for a window in Menlo chapel as a memorial to her deceased husband.

The archbishop denied he had ever received other property belonging to the estate, and said he rarely had advised with Mrs. Wenzinger regarding temporal matters.

...NIC ON RAILWAY TRAIN.

...OVE BLOWS UP IN DINER.

[BY THE ASSOCIATED PRESS—A.M.]

...DO (Nev.) Nov. 19.—A serious accident occurred this morning on the ... Express, one of the fast South-Pacific trains, while it was passing through Nevada, 200 miles east of ... caused by a stove blowing up in the dining car. The steam pipes ... room, and when the porter built a fire in the stove and threw in a ... of fine coal the stove blew ... the car with great force. The passengers upset the tables in their efforts to get out of the car, and several women fell to the floor and were trampled upon. Others fainted from the accumulated gas in the tightly-closed car. Finally, several of the men broke the car windows with dishes to relieve the situation, the doors being ... with passengers from other cars who were trying to enter the ...

... without, Mrs. D. E. Parker of ... Louis, jumped from a car window ... received serious injuries. She was ... brought to Reno and placed in a hospital.

... three passengers were overcome and required attendance of physicians, who were picked up at a small ... along the road.

...ALOSES ARE TIED UP, ...E WROUGHT MUCH HARM.

[BY THE ASSOCIATED PRESS—A.M.]

...MA (Wash.) Nov. 19.—Reports ... state that fully 200 feet ... Northern Pacific's two-mile ... through the Cascade mountains ... as a result of the recent ... The Northern Pacific officials ... reports concerning the mat-

... sections of track are still ... the waters of the Cowlitz ...

... Pacific headquarters it ... that trains can be sent ... Portland without the boat ... next Wednesday night. ... covers a distance of ...

... the mountains the ... may last a week or ten ... have changed their ... and have adopted the rail-... on both sides of the Cas-... channels, probably perma-

...OWET-REEVES WEDDING.

...A GENERAL'S DAUGHTER.

[BY THE ASSOCIATED PRESS—P.M.]

...LAND (Or.) Nov. 19.—James ..., son of Circuit Judge Reeves ..., Ill., and Miss Edith ... Rowett, daughter of the late ... Rowett, were married in ... today.

...ALLED COLORED PORTER.

...LD-LADEN AUTO'S RUN.

[BY THE ASSOCIATED PRESS—P.M.]

...FRANCISCO, Nov. 19.—Running ... speed a big automobile ... a large consignment of gold ... Bank of California from its ... O'Farrell street, this afternoon ... down and instantly killed ..., a colored porter. The ... happened at Eddy street and ... avenue.

... Lee, the chauffeur, has been ... and charged with man-...

...E AND COLTON ESTATE.

...N READY TO CONTEST.

[BY THE ASSOCIATED PRESS—A.M.]

SAN FRANCISCO, Nov. 19.—Sleg... has arrived here from ... to be ready for the contest his ... will begin in the Superior ... Santa Cruz a week from to-... An attempt will be made ... addition to administer the es-... widow of the late Col. D. ..., who was in his day a part-... of P. Huntington and Sen-...

... is the father and guardian ... child Helen Margaret Beatrice ... the real contestant. The de-... Mrs. Carolina Colton Cook-... children, thrice married, and ... since a few weeks after Mrs. ... death, of John P. Dahlgren, ... lawyer.

...COPA COUNTY VOTE.

...AGAINST STATEHOOD.

[BY THE ASSOCIATED PRESS—P.M.]

...NIX (Ariz.) Nov. 19.—The official ... of the election returns of ... County is as follows: State-... against, 3027. Candidates ... Congress, M. A. Smith ..., W. F. Cooper (Rep.,) ... D. Cannon (Soc.,) 150; C. ..., (Jointure candidate,) 81. ..., Republican candidate for ..., believed elected, is ... leading in the county. He ... by contest.

River Ticket. LINDLEY and HEWITT.

PACIFIC SLOPE.

ARCHBISHOP A WITNESS.

Called Upon to Tell of Property Obtained.

Wealthy Woman's Brother Is Cut Off by Will.

Jury of Paris Prepares for Colton Contest.

[BY DIRECT WIRE TO THE TIMES.]

SANTA ROSA, Nov. 19.—[Exclusive Dispatch.] Archbishop Riordan was a witness in Judge Seawell's Court this morning. The archbishop was cited to appear and show cause in the matter of the estate of the late Theresa Wentworth, a wealthy woman who formerly resided at Fresno.

Mrs. Purcell, brother of the woman who died without a bequest, and who left a large share of property which it was thought the archbishop could get, was quiet manner the archbishop will be knew of Mrs. Wentworth's financial matters during twenty years. In that time she had given to his possession a deed to property at Ninth and Mission streets in the south suburbs of the Roman Catholic orphanage at Menlo Park; ten diamonds set in a vessel for use at the church services in the seminary and money for the manufacture of a ring in which diamonds are to be set; $1000 for a window in Menlo Church as a memorial to her deceased husband. The archbishop denied he had ever received any property belonging to the estate and said he rarely had advised testators regarding temporal affairs.

ACCIDENT ON RAILWAY TRAIN.

SCALDED BLOWS UP IN DINER.

[BY THE ASSOCIATED PRESS—A.M.]

CHICAGO, Nov. 19.—A serious accident this morning on the Chicago, Rock Island & Pacific, one of the fast Southwestern trains, while it was passing through the Nevada, 200 miles east of Denver, was caused by a stove blowing up in the dining car. The steam pipes were broken and when the porter built a fire in the stove and threw in a quantity of coal the stove blew up. The car caught fire with gas. The passengers were thrown from the tables in their efforts to get out of the car, and several were scalded as they fell to the floor and were trampled on. Others fainted from the effects of the gas in the tightly-closed cars, several of the men broke windows with dishes to get fresh air, the doors being locked and the passengers from other cars were trying to enter the dining car.

Mrs. D. E. Parker of Chicago fell from a car window and received injuries. She was taken to a hospital and placed in a hospital car. The passengers were overcome by the attendance of physicians who picked up at a small station on the road.

TRAINMEN ARE TIED UP.

STRIKE DOES NOT MUCH HARM.

[BY ASSOCIATED PRESS—A.M.]

SAN ANTONIO (Tex.) Nov. 19.—Reports received here indicate that fully 200 feet of the Southern Pacific's two-mile trestle over the Cascade mountains in Oregon, as a result of the recent fire, which destroyed the Southern Pacific officials have received concerning the matter, portions of track are still standing in the waters of the Cowlitz river.

The Southern Pacific headquarters it is said that no trains can be sent over the line without the boat service, which will be discontinued Wednesday night. The boat service covers a distance of about 100 miles.

Reports from the mountains the effect that the strike may last a week or ten days, and that it will have changed their plans and have adopted the railroad service on both sides of the Cascade mountains, probably permanently.

CRAWFORD-REEVES WEDDING.

DAUGHTER OF GENERAL'S DAUGHTER.

[BY ASSOCIATED PRESS—P.M.]

SAN DIEGO (Cal.) Nov. 19.—James Crawford, son of Circuit Judge Reeves of Virginia, Ill., and Miss Edith Reeves, daughter of the late General Reeves, were married in this city.

SHOT BY COLORED PORTER.

LADIES' AUTO'S RUN.

[BY ASSOCIATED PRESS—P.M.]

SAN FRANCISCO, Nov. 19.—Running at a speed a big automobile carrying a large consignment of gold from the state of California from its factory on Farrell street, this afternoon, was stopped and instantly killed by a colored porter. The shooting occurred at Eddy street and Van Ness avenue, the chauffeur, has been arrested charged with manslaughter.

WILL AND COLTON ESTATE.

CASE READY TO CONTEST.

[BY ASSOCIATED PRESS—A.M.]

SAN FRANCISCO, Nov. 19.—Siegfried Sloss has arrived here from Los Angeles ready for the contest his wife will begin in the Superior Court of Santa Cruz a week from today. No attempt will be made by counsel to administer the estate pending the outcome of the late Col. D. D. Colton, who was in his day a partner of C. P. Huntington and Senator Stanford.

The father and guardian of Miss Margaret Beatrice Colton, contestant. The deceased, Caroline Colton Cook-Colton, was thrice married, and died a few weeks after Mrs. Colton's marriage to John P. Dahlgren, a lawyer.

SANTA CRUZ COUNTY VOTE.

COMPLETE STATEHOOD.

[BY ASSOCIATED PRESS—P.M.]

SANTA CRUZ (Cal.) Nov. 19.—The official election returns of this county are as follows: Statehood, 967. Candidates for Congress, M. A. Smith (Rep.), 967; W. F. Cooper (Rep.), 967; James Cannon (Soc.), 150; C. Hoffmann (Prohibition candidate), 81. Smith, republican candidate for Congress, believed elected, is the only man voted for in the county. He has no contest.

River Ticket. LINDLEY and HEWITT.

PROF. JACQUES LOEB, noted biologist, whose researches have induced the State University to enlarge its laboratory.

NEW LABORATORY FOR LOEB'S WORK.

STATE UNIVERSITY IS OFFERED A SPLENDID SITE.

Eight Acres Well Located on Monterey Bay Shore Will Be Donated. Quarter of a Million Dollars to Be Expended for Building — Waters Adjacent Rich in Animal Life.

[BY THE ASSOCIATED PRESS—A.M.]

PACIFIC GROVE, Nov. 19.—Ever since the advent in California of Dr. Jacques Loeb, the State University has been anxiously looking for a site for a biological laboratory commensurate at once with the growing needs of its research work and the unrivalled opportunities offered by the richness of the waters of Monterey Bay in both animal and vegetable kingdoms.

The Pacific Improvement Company has now come forward and signified its intention to donate for this purpose eight acres, more or less, of land situated in the neighborhood of Chinatown, destroyed by fire last summer. This tract of land is remarkable for its natural beauty and adaptability to the purpose in view.

The present temporary laboratory will be inconspicuous when the projected buildings, to cost about a quarter of a million dollars, are erected. Funds for this magnificent undertaking have been assured, after the land has been duly transferred.

CLAIM FOR ALIMONY.

MONEY FROM CLAIBORNE.

[BY DIRECT WIRE TO THE TIMES.]

SEATTLE, Nov. 19.—[Exclusive Dispatch.] Austin Claiborne was compelled by court, today, to turn over all money he had on his person, $100, and give an order for $150 and whatever other property he owned in San Francisco to satisfy suit of Mrs. Jay C. Allen for alimony. Claiborne has failed to pay for the past five years.

In addition, Claiborne has been ordered to pledge a life-insurance policy of $5000 in Mrs. Allen's behalf.

ENDED HIS LIFE.

HIS GOLD SQUANDERED.

[BY DIRECT WIRE TO THE TIMES.]

PORTLAND, Nov. 19.—[Exclusive Dispatch.] After squandering $10,000 which he dug from Nome gold fields, J. N. McLeod ended his life in Portland, this morning, swallowing carbolic acid.

McLeod arrived last night from Tacoma with J. P. Littlefield. This morning, Littlefield handed his companion a dollar to get breakfast. McLeod hurried to a drug store and bought a bottle of acid. Returning to the hotel he swallowed the entire contents.

SLOPE BRIEFS.

Politician Found Dead.

MARYSVILLE, Nov. 19.—William Kearney, for years well-known as a policeman and politician in San Francisco, was found dead in a cabin in Yuba City yesterday.

Rebuilds Vendome.

SAN JOSE, Nov. 19.—Thirty men this morning began the work of reconstructing the hotel Vendome, which will be larger and more attractive than before and will reopen on February 1.

Cited to Defend Office.

SAN JOSE, Nov. 19.—Dist.-Atty. Elect Arthur M. Free today was cited to appear in the Superior Court December to defend the election contest proceedings begun against him by the present District Attorney J. H. Campbell.

Exonerated Capt. Hickey.

VICTORIA (B. C.) Nov. 19.—The marine inquiry concerning the stranding of the Princess Victoria, October 16, resulted in the exoneration of Capt. Hickey.

Contractor Falls from Building.

SAN FRANCISCO, Nov. 19.—Thomas Frazier, a contractor, this afternoon fell a distance of seventy-five feet from a building in course of construction at Sixteenth and Mission streets, and sustained injuries which caused his death.

Rumors have been current in Havana lately of extensive irregularities in the department which controls Cuban army payments. This department is now being investigated, but no corroboration of these reports has been discovered.

WILL EXPOSE ALL WELCHERS.

[BY DIRECT WIRE TO THE TIMES.]

WASHINGTON, Nov. 19.—[Exclusive Dispatch.] The Bureau of Corporations of the Department of Commerce and Labor is about to make an investigation of the insurance situation at San Francisco.

Agents will ascertain and report on the welching and paying of companies whether foreign or domestic, etc. Full data will be obtained for the report to the President, who may send it to Congress if he so decides.

Under the law all reports from the Bureau of Corporations go first in confidence to the President. In this case it is believed the President will send the report to Congress, in order to enable the public to distinguish between fair and dishonest companies.

LABOR.

DENOUNCES CHILD LABOR.

Federation Also Declares for Woman Suffrage.

Totemites Have Care-Alls for All Other Evils.

Railway in New Jersey Raises Wages of Employees.

[BY THE ASSOCIATED PRESS—P.M.]

MINNEAPOLIS, Nov. 19.—Despite Senator Albert J. Beveridge's announcement at Richmond, Ind., Sunday evening that he intends to introduce a bill in the Senate prohibiting the employment of child labor, the American Federation of Labor, now in convention here, decided today that a national law would be unconstitutional and therefore agreed to urge the passing of State laws that will "stop the crushing out of child life in the mills and factories and coining its life blood into dollars upon the counters of commercialism."

The convention also urged favorable consideration of the proposed amendment of the Federal Constitution providing for woman suffrage.

The federation extends a helping hand to the postal clerks, who in the resolution adopted are characterized as "helpless to better their condition." The boycott law of Alabama is to be fought; the employment of inefficient seamen, causing disasters, is deplored; the employment of Chinese sailors on American vessels condemned; the overloading of lake boats looked upon with alarm; action urged regarding prevailing rate of wages by government contractors; the taking of steps to stop the employment of foreign "cheap" musicians, the boycotting of several large firms and again reaffirming the boycott against many large concerns were disposed of.

CHAUFFEURS' STRIKE ENDS.

THUGS ARE REFUSED WORK.

[BY THE ASSOCIATED PRESS—A.M.]

NEW YORK, Nov. 19.—The automobile strike ended early today, when a settlement was reached by an agreement between the men and the officials of the New York Transportation Company. The men will return as individuals except those who had engaged in violence. Such men are not to be reemployed.

The strike just ended has been productive of more scenes of disorder than any strike in many years except the street-car strike. Since the strike began, on October 25, there have been sixty-five arrests.

The men gained an increase in wages, but the working day will continue at twelve hours. The strikers had also to waive their demands that the shop be made a union one. The men, however, are given the right to maintain their own union.

LABOR BRIEFS.

Nominates Officers.

INDIANAPOLIS, Nov. 19.—Nominations have closed for the election of officers by the United Mine Workers of America. John Mitchell for president, T. L. Lewis for vice-president, and W. B. Wilson for secretary-treasurer have no opposition. The annual convention will be held at Indianapolis January 15.

Railway Raises Wages.

NORFOLK (Va.) Nov. 19.—The Norfolk and Western Railroad, beginning December 1, will grant an increase of 10 per cent. in wages to all employés receiving less than $200 per month.

REFERENDUM IS REPUDIATED.

NATIONAL GRANGE FROWNS ON SOCIALISTIC SCHEME.

Farmers Refuse to Indorse Proposition to Give People Right to Recall Representative Officers and Denounce Its Evil Tendency—Will Revise Society's Laws.

[BY THE ASSOCIATED PRESS—P.M.]

DENVER, Nov. 19.—The National Grange went on record as opposed to indorsing the initiative and referendum today, when a resolution offered by C. B. Kegley of Washington was voted down. The matter was referred back to the State Granges upon the contention that such an innovation can only be put in operation by State governments. The principal opposition was to the proposition giving the people the right to recall representative officers, the argument being that this was too Socialistic.

The greater portion of the sessions today was devoted to the report of the Executive Committee and consideration of the proposed revision of Grange laws, and matters of interest particularly to Grange members. Tomorrow the delegates will visit the Agricultural College at Fort Collins.

BREAK OPEN CHURCH SAFE.

Taking of Inventories of Religious Institutions of France Is Resumed Amid Scenes of Disorder.

[BY THE ASSOCIATED PRESS—P.M.]

PARIS, Nov. 19.—The taking of the inventories of the 3500 French churches which were not entered last spring owing to resistance and disorders, was begun tonight. Troops everywhere were held in readiness to support the prefects. The first resistance reported was at Villeiclongue-De-La-Baiangue.

The inventory of the Church of St. Augustine was taken at a late hour this afternoon with a repetition of the violent demonstrations of last spring, when this church was occupied and held by a determined body of parishioners. Several priests and the church warden assisted the government inspectors in the operation today.

The doors of the edifice were barred and a party of twenty persons who were attending a baptism were turned out. The clergyman conducting the baptismal ceremony protested against the actions of the commissioners and refused to hand over the books.

The officials then burst open the safe, secured the registers and other documents, completed their inventory and retired. They met with no resistance. St. Augustine's is the last church in Paris in which an inventory will have to be made.

Gray Hair Quickly Restored.

to its natural color by using Affredum's Egyptian Henna. Pure, harmless 1st-class druggists.

Ay! Ay! Captain. A CORONA highball.

Apollinaris

"THE QUEEN OF TABLE WATERS."

HAS CONSTANTLY and STEADILY INCREASED in Popularity and Esteem, and is ACCEPTED THROUGHOUT the ENTIRE CIVILIZED WORLD as The IDEAL and PERFECT TABLE WATER.

EMPEROR IS AN OPTIMIST.

Says He Works Singly for Good of Germany

Asserts His Frequent Journeys Are Necessary.

He Is Impatient With Men Who Obstruct Empire.

[BY THE ASSOCIATED PRESS—P.M.]

MUNICH (Bavaria) Nov. 19.—Emperor William received Dr. Ludwig Edward Ganghofer, the author, November 21, during His Majesty's visit to Munich, and talked with extraordinary freedom regarding his way of looking at life. Dr. Ganghofer, writing to the Munchenter Nuerste Nachrichten today, says that the Emperor, referring to the optimistic vein pervading Dr. Ganghofer's book "Hoher Schein," ("High Polish,") said:

"I am an out and out optimist, and nothing will prevent my continuing so to the end of my life."

The Emperor described himself as a man fully occupied with his work, and who believed in his works, and added:

"I am determined to make progress, and I would be pleased if others rightly understood what I am aiming at and supported me."

His Majesty referred to the difficult position in which a man got when he was suspicious, and he quoted from Dr. Ganghofer's "Silence in the Forest," saying:

"He who is suspicious not only does injustice to others but injures himself. It is our duty to regard others as being good until they prove themselves to be the contrary.

"According to this principle," said the Emperor, "I have always treated everybody with whom I have had to deal on that basis. Of course one will have some unpleasant experience, but one must not be discouraged. One must always approach life and humanity with renewed confidence.

SAYS HE NEEDS RECREATION.

"One gets on much further in life if one does not look at everything with a pessimistic eye, and this is equally true in politics. Without doubt the German people who have a future—and there is one word that annoyes me whenever I hear it—Reichsverdrossenheit—(translated as 'unwillingness of the people to support the empire'.) What's the good of this? Let us rather work and look to the future."

The Emperor, mentioning his frequent journeys, said:

"When I travel, especially when I go into Scandinavian waters, I am freed for a few weeks of all that weighs on me. Yet people often take amiss that which gives me such pleasure. I know I am called the 'traveling Emperor,' but I have always taken it as a joke.

"I love traveling, especially in my own country. I think the feeling of homogeneousness is strengthened thereby, and many Germans have no idea how beautiful our native land is and how much there is to be seen. I am always glad when I become acquainted with a new part of Germany.

"I often feel inclined to jump into an automobile and dash off for a couple of days, returning full of energy and contentment.

"Such recreations, especially to one in my responsible position, are very—indeed doubly—necessary, because I am exposed to many misunderstandings and am always in a thankless position, as I am conceded no independence. If I succeed, the whole world asks 'who was his adviser?' and if I fail they say he did not understand the matter.'

"Regarding happenings which people look on as a matter of course in the case of other princes, in my case they ask 'why did he do that?' and the only possible answer is 'because I am working for the good of the German empire and the German people.'"

The Emperor's utterances to Dr. Ganghofer are regarded as a reply to the frequent criticisms recently of the excessive introduction of the Emperor's personality in the conduct of German affairs.

SEEING THINGS IN RECLAMATION.

CHIEF ENGINEER NEWELL IS PLEASED WITH VISTAS.

Work of Construction Has Progressed Favorably in Western States. Chief Drawback in Securing Laborers—Laguna Dam on the Colorado Successfully Pushed.

[BY DIRECT WIRE TO THE TIMES.]

WASHINGTON, Nov. 19.—[Exclusive Dispatch.] F. H. Newell, chief engineer of the Reclamation Service, has returned from an inspection trip, having examined the condition of construction work in California, North Dakota, Montana, Idaho, Washington, Oregon, Arizona and New Mexico. Newell said this morning:

"In general, work is progressing favorably, and construction has reached a point where results can be seen. The chief drawback at the present time is difficulty in securing competent laborers.

"There is a small army of laborers tramping backwards and forwards, along the railroad lines, the greater part at present being headed, of course, for California and the Southwest in general.

"The largest work of reclamation now in hand is the Roosevelt dam in Arizona, the foundation of which is now in and is approaching the river level. If the floods in Salt River do not occur for a month or two, the foundations, which cover about an acre in extent, will be above the water level.

"The Laguna dam on the Colorado River is being successfully pushed by J. G. White and Company, New York City and its success is now assured through the closing of the break in the Colorado River.

City Restaurants

THE Grill Room Cafe Bristol is the rendezvous of all the leading business men of the city. The excellent menu, the celerity of the service and superb orchestra attract them all. Basement H. W. Hellman Building, Fourth and Spring Sts.

City Hotels.

HOTEL CALIFORNIA

COR. SECOND AND HILL STS.

A BRIGHT AND COMFORTABLE HOUSE of particular excellence, conveniently situated in the heart of the city, just enough removed from the center of trade activities to be away from the bustle of traffic. Its location is not only the most central, but the most convenient to all theaters, art galleries and other places of amusement. American and European plan. All outside rooms. Cafe attached. Rates 50c to $2.00.

Hotel Leighton

Overlooking Westlake Park Tourist and family. Quiet home for quiet people. American plan. $2.50 per day up.

VAIL & CRANE

2127 West Sixth Street.

Hotel Bellevue Terrace

Sixth and Figueroa

Two in one room, $50 per month. Single, $30 month up. American plan

Just Opened

Hotel Orena

First class, beautifully furnished. European plan $1 and up. Everything new. 705 West Seventh st., Opposite Postoffice.

Hotel Cadillac

932 A S. Main St. Los Angeles. Phones Main 8005; Home 4456. Special Season Rates.

A new select family and tourist hotel, handsomely furnished, all outside rooms. Convenient to depots, street cars pass hotel to all trains. Special rates to families by the month. Rates $2 to $5 per week. Hot and cold water, steam heat, baths free to guests. Take Main or Spring st. cars.

THOS. J. NORRIS, Prop.

Hotel Clarendon

Cor. Fourth and Hill Sts. European plan. 50c to $1.50 Steam Heat

The Beautiful Doria

Two and three-room apartments. Rooms 18 and 20 feet. Private vestibules. Tiled baths and kitchens. 1004 West Pico, Corner of Union St. Home Phone 6264.

HOTEL JEFFERSON

San Francisco's Leading Hotel

Corner Gough and Turk sts., facing Jefferson Park; two blocks from Van Ness Avenue, the present shopping district; car lines transferring to any part of the city pass the door. Latest and most modern hotel in San Francisco, having been constructed less than two years; has every modern convenience; 350 outside rooms, single or en suite; 150 private baths, connecting; newly furnished and reopened August 1st. American and European plan. Hotel automobile or omnibus meets all trains and steamers. Wire or write for reservations.

Stewart-Barker Co.

John G. Barker, formerly Proprietor Hotel Colonial

Hotel Palmyra, Orange, Cal.

In the heart of orange, lemon, walnut groves. $8 per week and upward.

Mount Wilson Hotel

Open the year around. Rates $2.00 per day, $12.00 a week. Phone 55, 4 bells. RICH & BEARD, Props.

CLAREMONT INN

For transients and winter boarders. New, artistic, sanitary; located in a healthful, attractive college town, Claremont, Cal.

AT THE CITY'S HOTELS.

ARRIVALS YESTERDAY.

HOLLENBECK—A. L. Clifford, San Francisco; William Riley, S. Jerome Finch, New York; James F. Walsh, Pittsburgh; Frank N. Kuebler, El Paso; E. Hahn, Chicago; A. C. Stock, Tonopah; E. V. Chambers, Chicago; F. L. Ewing, Yuma; Jesse Ellsworth, Berkeley; J. W. McClymonds, Oakland; Miss Addie Mee, Berkeley; Mrs. A. C. Chapin and daughter, Duluth; E. H. Sanford, Searchlight; S. Richardson, Visalia; H. Russel, Ventura; C. P. Dauan and wife, L. S. Allstrum, A. Eberle, E. C. Cunningham, San Francisco; M. P. Marks, Stockton; F. C. Pearson, El Paso; H. E. Leland, New York; D. Jacobs, San Francisco; P. F. O'Neill, New York; John L. Schott, Pittsburgh; M. Levison, Chicago; G. C. Lunt, San Francisco; R. Wilson, Piedmont; Mrs. J. Hurd Thompson, Denver; B. F. Hesser, G. E. Schuey, Chicago; P. S. Woolsey, J. H. Mitchell and wife, San Francisco; A. Borland, Oakland; Miss S. M. Schettler, Salt Lake City; J. W. Jamison, Tehachepi; Jack Cooper, S. W. Curtis and wife, George F. Drake, San Francisco; J. W. Chute, Berkeley; Frank C. Hoyt, Brokyn, N. Y.; G. W. Myers, San Francisco.

AT HOTEL JEFFERSON.

SAN FRANCISCO, Nov. 19.—[Exclusive Dispatch.] Ed Stuart and wife, P. H. Sadler and Mrs. E. S. Cooney are at Hotel Jefferson.

AT NEW YORK HOTELS.

NEW YORK, Nov. 19.—[Exclusive Dispatch.] At the Park Avenue, K. Cochran and wife, Imperial, A. W. Ellington, Mrs. T. J. O'Hara, P. Wiseman; Victoria, A. Y. Leith; Murray Hill, R. Granger of San Diego.

To Cure a Cold in One Day.

Take LAXATIVE BROMO Quinine Tablets. Druggists refund money if it fails to cure. E. W. GROVE'S signature is on each box. 25c.

A gossamer covering of beauty and fairness bestowed by Satin skin powder. 25c.

Heave ho! My hearties! Drink CORONA

Did you ever drink CORONA water.

Resorts

INFORMATION BUREAU 4TH FLOOR TIMES BLDG 9 A.M. TO 6 P.M. OPEN DAILY

The TIMES FREE INFORMATION AND RESORT BUREAU is for the accommodation of those seeking recreation, rest and recuperation among seashore and mountain resorts. Particulars are furnished regarding Hotels and Private Boarding-houses; their attractions, rates, etc. Photographs, circulars and transportation literature are kept on hand for inspection and distribution. Times readers can obtain here, in a few minutes, information that would take a week and in many instances longer to procure if they were compelled to write for it.

ARROWHEAD HOT SPRINGS

THE MOST CURATIVE SPRINGS KNOWN. RECREATION, HEALTH AND PLEASURE.

ALTITUDE 2000 FT. BEAUTIFUL MOUNTAIN TRAILS. SADDLE LIVERY. FIRST CLASS ACCOMMODATIONS. SUMMER RATES. AGENT, 207 W. 3RD ST.

SPECIAL RATES UNTIL JANUARY 15th

The Most Beautiful and Healthful Spot in California

GLENDALE SANITARIUM, Glendale, California.

SOUTHERN CALIFORNIA'S GREAT HEALTH RESORT. Battle Creek Sanitarium physicians, nurses, methods of treatment and diet. Up-to-date treatment rooms just completed. New gymnasium. Beautiful grounds. Delightful climate. Building steam heated, electric lighted, electric elevator. Reasonable rates. Just the place the sick or overworked have DREAMED OF AND LONGED FOR. Electric cars leave Huntington Building, Los Angeles, for the Sanitarium every 30 minutes. Write direct for full information and FREE booklet "A" or call at office, 257 South Hill St., Los Angeles. Tubercular, insane, or objectionable cases not admitted.

LOMA LINDA SANITARIUM

An ideal institution, steam heated, well furnished for the care and comfort of its guests. The best of everything from our own gardens, orchard, dairy and poultry yards. Battle Creek methods of treatment. Prices moderate. Location near Redlands, on main line of Southern Pacific. Write for circulars, or call at city office and treatment rooms, 257 South Hill st. cor. Los Angeles, California. Address, LOMA LINDA SANITARIUM, Redlands, California.

ELSINORE HOT SPRINGS -:- LAKE VIEW HOTEL

And the finest Hot Mineral Water and Mud Baths in Elsinore. Rates—$10.50 to $15 per week. Address C. S. TRAPHAGEN, Owner and Manager.

Bimini Hot Springs Hotel and Baths, Los Angeles

Everything first-class. Natural hot, medicinal water. Unexcelled in curative properties. Baths free to guests. European plan. Prices reasonable. Take Bimini car on Broadway direct to door. ONE FARE.

East Lake Park Sulphur Baths

Warm Plunge, 40x175. Hot Tub Baths. Natural Sulphur Water, best remedy for Rheumatism, Skin, Liver and Stomach Troubles. Tel. East 86. Ladies' department in connection. Take Eastlake, Downey Avenue or Pasadena car.

Attention Tourists CALL ON US FOR INFORMATION AND LITERATURE ABOUT San Diego

HUGH B. RICE CO., Agents San Diego Advertising and Excursion Bureau, 604 South Main Street, Los Angeles, Cal.

Elsie's Hot Springs

SAN JACINTO

Natural hot mineral waters and mud baths at this health and rest resort. Modern hotel, every comfort and convenience. Call Home phone 2811 for particulars, or address Travel and Hotel Bureau, 307 W. THIRD STREET.

IDEAL SPOT—FINEST ON THE COAST. SAN LUIS HOT SULPHUR SPRINGS. Board, room and bath, $35 and up per week. Round trip by rail and stage and one week's board for $25. Thousands from Los Angeles visit the Springs and recommend it to their friends. Fine boating and fishing in fresh and salt water. Shady walks. No fogs. Address A. M. SMITH, San Luis Obispo, Cal.

La Mariposa Hotel

ALTADENA, CAL.

A Good Rest Place. Near Mt. Lowe. Tel. 492 Pasadena.

Hotel Sierra Madre

At Sierra Madre, in foothills sixteen miles out. Pure mountain water. Pacific Electric cars. Sunset Phone Main 8418. City office, 307 W. Third Street.

The Bundy Hot Springs

Located in Elsinore, Riverside County, Cal. Especially good for stomach, kidneys, rheumatism. Hotel and baths practically under same roof. Water's natural heat. No staging. Santa Fe. L. G. Maxwell, Prop.

City Hotels.

The Natick House

First and Main Streets LOS ANGELES, CAL.

Rates American, $1.25 to $2.50 European, 50c to $2.00

HART BROS. ANNOUNCE THE OPENING OF THE NEW ROSSLYN HOTEL IN THE HEART OF LOS ANGELES CAL.

FREE BUS MEETS ALL TRAINS

The New Rosslyn

443 South Main Street LOS ANGELES, CAL.

Rates European, 75c to $2.00 American, $1.50 to $3.00

Hotel Alvarado

N. E. Corner Westlake Park

A Quiet, Restful, Modern, Moderate Priced Home Hotel. 8 minutes to Broadway, car every 3 minutes.

Private stalls for automobiles.

W. B. CORWIN, Pro'p

HOTEL LILLIE

IN THE CENTER OF CALIFORNIA'S PROSPEROUS VALLEY

Popular Prices Room and board; excellent table, good things to eat, large sunny rooms. 534 SOUTH HILL STREET.

New Absolutely Fireproof

HOTEL HAYWARD

CORNER SPRING AND SIXTH STREETS

250 Rooms. 125 private baths. 60 large sample rooms for commercial men. RATES: European plan, $1.00 up. American plan, $2.00 up. Special rates to permanent guests. H. G. FRYMAN, Proprietor.

Pasadena Hotels.

Hotel Maryland

PASADENA'S NEWEST HOTEL

Greatly Enlarged 225 Rooms

Open All the Year 150 Baths

A Superlatively Good Table

Write For Booklet and Fall Rates. D. M. LINNARD

CONCENTRATE ON LINDLEY.

Strong Movement Among City's Business Men.

Shrewd Political Observer Sets Forth Situation.

Lindley Forces Are Intact, Opposition Split.

Sentiment has crystallized for Dr. Walter Lindley for Mayor as the one candidate who is in a position to defeat the foes of the city in the present campaign. Voters eager to work for the best government and against the great evil that menaces are fast concentrating their efforts for the election of the independent Republican who heads his party ticket.

Reports received at the Lindley campaign headquarters show the strong Lindley current that is running in every precinct and that promises to carry him into office on a flood of votes.

Some business men who, early in the campaign, were inclined to think that Harper, the Democratic candidate for Mayor, was the one around whom to rally, have experienced a change of mind. They are convinced now that Dr. Lindley is the man, and they give good reasons for this conclusion.

Maj. E. F. C. Klokke, a trained political expert who has worked for years for the upbuilding of Los Angeles, and who is extremely independent in his acts and in his views, is convinced that Dr. Lindley will be elected, and he gives his reasons.

"Every voter who desires to maintain the present prosperity of the city and to assure its government on business principles will throw his vote away if he casts it for any candidate other than Dr. Lindley," said Maj. Klokke, yesterday.

"The reason for this statement is plain. Dr. Lindley is the candidate of the Republican party and as such has the greatest strength at the outset of the campaign. The Republican party is undivided; it is working with a single purpose. It is the majority party and is united for Lindley for Mayor as it was united in the State campaign for Gillett.

"Dr. Lindley's strength from this source can be counted on as equal to the number of Republican votes that will be cast, and in addition to this he will have the votes of a large number of Democrats and independent voters who wish to insure safe, sound and sane government of the city for the coming three years, when some of the most important events of the city's history will be written.

"It is the opposition that is divided. It is split up into many parts, and it is this hopeless division that will elect Dr. Lindley.

"Were the Democrats and Socialists and Non-Partisans and members of the Public Ownership party united on one candidate they would win, but they are not and will not be united. They cannot unite. They will scatter their fire among four candidates.

"The Democrats are counting on a large number of votes for Harper that will not be cast for him at all, but for Wilson, the Public Ownership or union labor candidate. Now it is well known that no votes will be drawn by Wilson from Dr. Lindley. The presence of Wilson in the field defeats Harper's hopes of election.

"Mr. Harper is unfortunate in another respect; the Democratic platform declares for general public ownership, even as strongly as does the platform of the Public Ownership party. There are many, many Democrats who are opposed to the radical nature of their party platform. They cannot vote for Mr. Harper any more than for Marek, the Socialist candidate, or for Wilson of the Public Ownership party. These men will vote for Dr. Lindley, confident of his ability, and assured of his independence as a candidate and as a citizen to do those things which are required for the good of the whole city.

"As for Mr. Gates, he probably will run fourth in the race. He cannot hope to break into the strong Republican majority, any more than Langdon, who ran for Governor on an independent ticket; could hope to gain strength from that source. Gates and Wilson together, however, will defeat Harper, and the division of the vote among these three candidates will elect Dr. Lindley.

"Aside from the fact that Dr. Lindley will win by reason of the division of the opposition, there remain many very good reasons why he should be elected. His long residence in Los Angeles and the leading part he has taken in the most important public enterprises make him at once an ideal man to fill the Mayor's chair.

"His broad mind, his deep interest in the welfare of the city, his wide acquaintance, his steadfastness of purpose, his knowledge of men, his rare faculty of decisiveness—these are some of the arguments that are urged rightfully in his favor.

"As it was in the recent State election, the Republican candidate for Mayor will be elected because he has the united support of his party, while the opposition is wasting its energies on a number of candidates. Dr. Lindley will be the next Mayor of Los Angeles. He cannot fail to win."

Non-Partisan Club.

A Non-Partisan Club was formed last night in Precinct Three, First Ward, at a meeting at No. 3556 Arroyo Seco avenue. A. W. Cleaver was elected president; C. H. Mattingly and Thomas E. Preston, vice-presidents; Charles E. Bent, secretary, and W. E. Smith, treasurer. The organization will take an active part in the campaign until its close. Another meeting will be held at 8 o'clock next Monday evening at the rooms of the Improvement Association, Dayton avenue and Avenue 27.

Non-Partisan Rally.

Leslie R. Hewitt, Non-Partisan candidate for City Attorney, was one of the principal speakers last evening at a rally at Fisher's Hall, Adams street and Central avenue. The meeting was well attended. Lee C. Gates, candidate for Mayor; J. V. Akey, candidate for Councilman of the Sixth Ward, and Marshall Stimson were among the other speakers.

Delegates Will Meet.

Dr. W. W. Beckett, chairman, and Fowler Shankland, secretary of the Fifth Ward Republican Club, have invited delegates to the recent Republican city convention to attend a meeting of the club tomorrow evening at Polk's Hall, No. 1226½ West Washington street, near Hoover. Republican neighbors of the delegates also will attend.

Owens River Ticket.
LINDLEY and HEWITT.

PEACE IS ROOT'S PLEA

(Continued from First Page.)

'Friendship for all with entangling alliances with none,' is as wise a rule of conduct as it was in Washington's time.

"It is as true now as it was then that Europe has certain primary interests in which we are not concerned, and into which we should not permit ourselves to be drawn; yet it is a field in which we care no longer to be indifferent or to be ignorant, for in it the interests of our vast production and trade are vitally concerned, and in it we have responsibilities and duties, duties to civilization and to humanity which we cannot escape if we would, and which the conscience of America will not permit us to escape if we could.

GOVERNMENTS MUST BE FAIR.

"In this time of vast immigration, of international investment and ownership, of opportunities for enterprise and of enlarged peaceful intercourse, and, above all, of steadily progressing popular representative diplomacy has been found necessary, representative diplomacy answers not to the judgments of courts or sovereigns, but to the judgment of great popular masses."

"It grows continually more true that the sentiments, feelings and opinions of the people determine policies; decide upon the issues of peace and war, and establish those sympathies between nations which are more powerful than written and signed treaties of alliance.

"A new responsibility rests upon the people whose representatives answer to their will in shaping their treatment of foreign nations. The thoughtful men of any self-governing people have a duty to inform themselves carefully and thoughtfully, to think soberly and clearly, and to express themselves temperately and wisely upon foreign affairs.

"We already realize that the same rules of right conduct which obtain in our individual intercourse with each other apply also to our international political action and the exercise of the power of self-government. We realize that what is wrong and that ought to be condemned in the conduct of man is wrong and should be condemned in the conduct of public offices and in the conduct of politicians.

NATIONS HAVE SOULS.

"In the relations between nations, which the great body of the people now control, there should be a general, all-prevailing and controlling sense that the same rules of conduct ought to be followed. Nations have souls and consciences as truly as individual citizens. The life of the just and faithful and kindly man who is respected and beloved by his neighbors is the type of what every citizen should wish his own country to be in its relations to all other countries. To be narrow and hard, selfish and grasping, to be arrogant toward the weak and timid in maintaining the right against the strong, to be unwilling to give kindly consideration to the rights and interests and to feelings of others, to be without sympathy or helpfulness for the rest of mankind—all these things make an individual man despised and hated in the community.

"We should take the same pains to help our country avoid them that we would take to avoid them ourselves. The greater part of the controversies and wars between nations that arise from the tendency of the people of each nation to assume that upon every question which arises, all the right is upon their own side, and to insist upon having their own way without that deliberate and kindly consideration of the rights and interests of the other side of the question which a just man would give to his neighbors. America has given to the world an example of a democracy made up of individuals capable of that self-control and self-restraint which enables the defeated contestants in a most exciting political controversy to accept peacefully the judgment of the majority, and leads the entire community, however deep may be its feeling, to bow with respect to the judicial judgment.

"The same spirit reinforced by the sentiment for humanity and the desire to help on the progress of civilization, the rule of peace and justice throughout the world may exert a powerful influence not only upon our own affairs with other nations, but upon the international intercourse of mankind.

"Mediation and arbitration are useful methods of solving international controversies without recourse to war, but the true preventive of war is the willingness of the people of the world to be just toward one another; the strong desire of the people of the earth to be kind toward one another; the application of the same rules by all men to their collective treatment of other nations which good citizens apply to their individual treatment of each other. The true and final antidote for war is the love of justice and peace among the people who make war or preserve peace."

BOLIVIA IS FRIENDLY.

Minister Calderon said, in part:

"Bolivia has the friendliest feeling toward the United States. In practical proof of this we have commenced the great work of our development through the railways that we are building. We are building about a thousand miles of railway that will be a most important link of this Pan-American ally. It will connect Peru, Bolivia and the Argentine Republic so it will be possible to go from the Atlantic to the Pacific by train. Secretary Root, not only on account of his worthy position and personal attainments, but by way he expressed himself in South America, displaced any misunderstanding which might have been brought about by wrong reports of the newspapers. His work will be worth a great deal for both countries. His visit has been the discovery of South America for the United States."

ROOT'S VISIT MADE FRIENDS.

Minister Pardo, spoke, in part, as follows:

"The greatest effort ever made by the United States to make its policy in regard to the Latin Republics known in South America is represented by the visit by the Secretary of State has just made to those countries. The Secretary of State, whose eloquence has won for himself the affection and esteem of the 40,000,000 inhabitants living south of Panama, and for his country the United States of America has secured the everlasting regard of the southern portion of this continent. The visit of Secretary Root sooner or later will bring the industrial and commercial Americanization of the South American republic. He has been able to appreciate that the South American countries offer today all kinds of opportunity to American capital, because these countries are now on a stable basis, and the country is respected, civil and political freedom exist, and revolutions exist only in the minds of newspaper writers who find in them a good subject to amuse their readers."

WEALTH IS ONLY MENACE.

Minister Cortes said, in part:

"Evolution in this country has been marked by two currents, both of which have contributed enormously to its political stage of prosperity and power. The first current, whose genesis may be placed in the characteristics of the Pilgrim Fathers, is one of spirituality, the appreciation of the sublime, the establishment of self-government, the educational movement, the campaign against corruption in all its forms, and the great movement of emancipation of the slaves. The rival current has moved in the lines of production and in the cultivation of wealth and of material prosperity. The success in this direction has been so complete that, I believe, you have reached the summit, since one of the great problems that now occupies the minds of the best people of the land is how to avoid the indefinite accumulation of wealth.

"In fact, you have reached the point as to whether an indefinite amount of wealth is not considered an evil that must be checked in some way."

"My view and my hope is that wealth will be vanquished in its struggle against spirituality and that this country which has been so rich in surprises to the world will in the future at no distant time, assume the heretofore unknown attitude of a nation becoming the upholder of the high principles of morality and the virtue of justice, love and good will, not only in a political and administrative way, but likewise in its international relations. By assuming that position I believe this great nation will attain a point of real greatness entirely unknown in the history of the world, and that indeed it will carry the prosperity of the nation to a point unknown in the history of the great nations of ancient and modern times. The United States will never have cause to complain of the accumulation of too much justice and too much love as you feel now that you have too much wealth."

INVITES AMERICAN TRADE.

Charge Yoachim said in part:

"The recent voyage through South America of your honorable Secretary of State, who was received by us like the ambassador of peace, progress and American solidarity, is, I am happy to verify, producing the results duly expected. The people of America will know more of their southern neighbors than they did before, and this fact will bring more close commercial relations with mutual benefit.

"My country, Chile, for instance, though very rich in natural products, has but little commerce with the United States because we are not known. We want capital to float a new company or to start a new industry. We must go to the European markets, where we are well known and there we find all kinds af facilities. I hope that before long we will see your ships trafficking in South American waters, and your goods coming to our ports in competition with the European trade."

BRAZIL BECKONS US.

Secretary Do Amaral said in part:

"The speech of Secretary Root in the Rio Janeiro conference reflected the broad-minded policy agreed upon by the President of the United States, towards all the sister Republics of America. His speech is an everlasting event. It will remain as a monument of wisdom and clear-minded spirit of justice, and a tribute to universal truth.

"Secretary Root, I believe, is quite well aware of the enormous possibilities that the Americans have in trading with the Brazilian people through our chief port, an allow me to say, go to Brazil yourself, study our markets, see our resources on the spot. Be familiar with the twenty-two millions of people inhabiting Brazil, understand our language, and success will be your reward. And this reward will be a matter of great satisfaction to the Brazilians also, because they will see the ties of our ancient and never-disturbed friendship become closer by all the advantages that commerce gives to men."

MEETING MARKS NEW ERA.

Minister Barrett spoke briefly, reserving his principal remarks for tomorrow night. He said:

"I cannot emphasize too strongly the point that this meeting in Kansas City of the South American diplomats with delegates of the people from all over the United States marks the actual beginning of a new era in the relationship existing between the United States and South America."

Several especially invited guests were present, including Daniel Chester French the sculptor of New York; David R. Francis, president of the Trans-Mississippi Congress; Governor Mickey of Nebraska; Governor Frantz of Oklahoma; several officers from the army posts at Fort Leavenworth and Fort Riley, Kas., J. F. Hurley, general manager of the Santa Fé; S. M. Felton, president of the Alton Railway, B. L. Winchell, Rock Island system and J. Kruttschnitt, vice-president, and J. C. Stubbs, traffic manager of the Union Pacific.

WINNING PACE GETS WARMER.

DR. LINDLEY GAINS DAILY IN PERSONAL CAMPAIGN.

Contiuues Tour of Downtown District and in Evening Meets Precinct Committeemen at Dinner. Talks to Negroes at Scott's Hall. Street Railway Employees Will Hear Him Today.

With two weeks of campaigning still ahead of him, Dr. Walter Lindley, Republican candidate for Mayor, resumed his winning race yesterday after a rest over Sunday.

The day was a repetition of those that have gone before. He got out among the people, meeting scores of business and professional men in their offices or on the streets, while at his office at Republican headquarters he directed the activities of his corps of campaign managers.

His success as a vote-getter grows more apparent as the campaign progresses.

During the day Dr. Lindley visited business houses and offices in the downtown district, and in the evening addressed precinct committeemen the Second Ward at dinner in a downtown restaurant. Later he spoke at a meeting of the Afro-American Council at Scott's Hall, No. 561 Central avenue.

Today he will meet employés of the Los Angeles Railway Company and of the Pacific Electric, and this evening will appear at two meetings, first at Turner Hall on South Main street, where all candidates for the Mayoralty have been invited to address members of the German and the Liberal Alliance, and later at a meeting of Ninth Warders at First and Cummings streets. Dist.-Atty. Fredericks and A. M. Cates also will speak at the Ninth Ward meeting.

Several other meetings have been arranged by the Republican Central Committee for the remainder of this week. It is expected that there will be two or three meetings each evening until the close of the campaign.

Hidden Withdraws.

Enoch Hidden, independent candidate for Councilman of the Second Ward, has withdrawn from the contest in favor of A. S. Vandegrift, the candidate of the Non-Partisan City Central Committee.

SEVERELY HURT. WHO?

A well-dressed man was struck by an engine near the Salt Lake depot at 1 o'clock this morning. He was taken to the California Hospital. Efforts to learn his name were without success.

KEEN FIGHTERS BACK OF WREN.

THIRD WARD COUNCIL NOMINEE LOYALLY SUPPORTED.

Independent Candidate Makes a Winning Race on Excellent Record as Citizen, Business Man and Fire Commissioner — In Hearty Accord With the Owens River Project.

One of the keenest Councilmanic contests of the campaign is waging in the Third Ward, where Walter Wren, nominee of the Non-Partisan City Central Committee, is walking away with the opposition, as represented by S. W. Hiller, the Republican candidate.

Wren's forces have been at work for some time and an organization has been perfected in each of the fifteen precincts of the ward. His personal friends, together with many of the leading citizens of the ward, are joining in the campaign. A large number of volunteers already have agreed to work for him at the polls on election day. Some of them will turn out with their automobiles and will carry Wren voters to the polling places.

WALTER J. WREN.

The Third Ward has been noted in the past for its lively doings in the election of a Councilman. Although the ward is strongly Republican, it has elected two Democratic candidates in recent years, simply because it did not like the nominees of the Republican convention.

It is the same this year. Councilman Hiller, who seeks reëlection, cannot boast the undivided support of the Republican voters of his ward, while Mr. Wren, himself a Republican, has the confidence not only of men of that party, but of Democrats and independent voters.

Unlike his adversary, Mr. Wren did not seek the nomination. He accepted it only after his friends had urged it upon him with persistence.

As a part of the plan to aid Hiller some of the members of the McCaffery ring in the Democratic party nominated a man named Dwyer as the Democratic candidate, but even Mr. Dwyer looks on his campaign as a joke.

Out in the residence sections of the ward, Mr. Wren is especially strong, while he is making votes in a canvass of the downtown precincts.

For two years Mr. Wren has been a member of the Fire Commission, the only political office he ever held, and this was thrust upon him. His course on that board has been above criticism. He has carried into his public work the principles that have made him successful as a business man, and the representative people who are supporting him for the Council are confident that he always will act in that body for the best interests of the city.

Mr. When is thirty-three years old and has been a resident of Los Angeles county for twenty-three years. He came to this city in 1895 and for ten years has been engaged in the insurance business, a following in which he has been remarkably successful.

As a member of the Fire Commission, Mr. Wren has done many of the duties that ordinarily fall to the office of Councilman. Residents of his ward have called upon him frequently to secure the performance of public services that were needed. In some sections he has caused streets and sidewalks to be cleaned and other duties fulfilled.

On the Owens River project Mr. Wren expresses himself forcibly.

"We must have the Owens River here," said he yesterday. "It is the only plan that promises the abundance of water needed by this growing city. I have favored the project since its inception and it was my pleasure to aid in the election at which the bonds were voted for starting the work.

"As a member of the Fire Commission I have had a close insight into the water needs of the city and I am convinced that the Owens River plan is the only one that promises a solution of the problem that is before us. It means everything to our future.

"It was without any solicitation on my part that I became a candidate for the Council. I even tried to avoid becoming a candidate. Now that I am in the contest I hope and intend to win the election. I owe allegiance to no one, and if elected shall do my best to serve the interests of the people of the Third Ward and of the city at large."

OKLAHOMA'S CONSTITUTION.

DEMOCRATS TO WRITE IT.

[BY THE ASSOCIATED PRESS—P.M.]

GUTHRIE (Okla.) Nov. 19.—The convention of delegates from Oklahoma and Indian Territory, who will write the Costitution of the new State, will convene tomorrow.

Fifteen of the 122 delegates are missing tonight. Hotel lobbies are crowded with delegates.

The overwhelming Democratic majority precludes any active participation by the opposition in the fight for president of the convention.

One of the most formidable candidates for this position is Peter Hanraty, district president of the United Mine Workers of America.

GEORGIA CAYVAN DEAD.

For Years the Most Popular Actress of America's Metropolis, Her Latter Days Passed in Sanitarium.

[BY THE ASSOCIATED PRESS—P.M.]

NEW YORK, Nov. 19.—Miss Georgia Cayvan, for years one of the most popular actresses in this city, died today in a sanitarium at Flushing, L. I., where she had been a patient about seven years.

Miss Cayvan, who was 45 years of age, was formerly a member of the old Lyceum Theater stock company of this city, of which Daniel Frohman was manager. About seven years ago the actress was taken ill, and was compelled to leave the stage. A benefit was held and sufficient money was raised to pay her expenses the remainder of her life. During her career on the stage Miss Cayvan took the prominent parts in the "Charity Ball," "Sweet Lavender," "Americans Abroad," and "Squire Kate."

Miss Cayvan was one of the prime movers in the Actors' Fund Fair which was held about twelve years ago in Madison Square Garden. At the close of the fair she was awarded a diamond star, having received the most votes for the most popular actress on the stage.

HONORS TO EXPLORER.

STOCKHOLM, Nov. 19.—[Exclusive Dispatch.] Dr. Karl Hildebrandt, chief editor of the Ultra Conservative Dagblad, and Charles Lindberg, the Social Democratic leader, have been chosen by the lower house of the Riksdag to take part in the great welcome, which is to be given to Roald Amundsen, the explorer, on his arrival at Christiana tomorrow.

Capt. Amundsen will be brought on a Norwegian warship coming from Christiana, where the citizens gave a banquet similar to the greater affair planned for the reception at Christiana tomorrow night.

SUNSET
Some Merchants
are losing dollars by failing to spend a few cents daily for a Sunset Phone. Order today.
Call up Contract Dept., Main 47, SUNSET T. & T. CO.

Neuner Company
Successors to OUT WEST CO.
113-115 S. Broadway
HOLIDAY GIFTS.
We offer an exceptional line of LEATHER GOODS from the leading manufacturers. Ladies' Hand Bags, Writing Sets, Jewelry Boxes, Wallets, Traveling Clocks, Desk Boxes, Wallets, Traveling Clocks, Desk Pads, Novelties of select designs—all in leather. Durable—Sensible—Beautiful.
Manufacturing Stationers, Printers, Photo Engravers, Blank Book Makers, Office Equippers
Sunset Main 417 Home Exc. 417

Decide the OVERCOAT question today.
You'll feel the need of one of these comfortable garments these cool mornings and evenings.
Get your hints of the proper styles from Gordon.
Put the responsibility of the tailoring, the fit, the satisfaction on Gordan.
Many new and fashionable overcoatings are here for your selection.
Glad to show you.
B. GORDON
Tailor and Draper
104 South Spring St.

Elegant Solid Silver
Solid silver novelties, both in tableware and toilet articles, are our specialty. We are now showing the handsomest designs we have ever received.
Many elegant pieces in solid silver Bottle Holders, Butler Trays and Mayonnaise Boats. Also solid silver Manicure Cases with a combination of articles—ranging in price from $6 to $12.
Silver Casseroles in which to cook and serve—different sizes—$6 to $20.
J. Abramson
Jeweler and Silversmith
133 South Spring

THE Keeley Cure
1022 SOUTH FLOWER HOME 'PHONE 98.
There is release for all from the liquor habit if they but take the Keeley Cure. An easy, quick, pleasant treatment. We shall be glad for you to call and investigate.

There's "Go" in Grape-Nuts
"There's a Reason"

Overcoats and Cravanettes
The weights and weaves that are correct for this season.
Proper fashions.
The M. & B. label is a guarantee of HONEST VALUES.
$15 to $4[0]
Boys' Top Coats and Cravanettes
The Best and Largest Showing in the City
MAIL ORDERS RECEIVE PROMPT ATTENTION
THE QUALITY STORE
MULLEN & BLUETT CLOTHING COMPANY
Spring and First
Established Over a Quarter of a Century

Neckwear Prices Never Will Be Lower
Our great sale of Parker-Finn neckwear is still in force at the lowest prices ever offered, and will continue until the last piece of this fine neckwear is disposed of. Though the sales have been enormous so far, the assortment is still very complete. Buy now for Christmas. No more acceptable gift can be chosen, and you can make but very little money go a long way if you buy now.
The ridiculously low prices are no standard by which to judge the quality of the neckwear.
6¼c A beautiful line of stocks and turnover collars at 6¼c each, or four for 25c. A whole dozen for 75c.
8⅓c The 3 for a quarter line includes neckwear that sells regularly at 75c and $1.00 each. Now we will give you a dozen for $1.00.

12½c 25c 50c
The two for ... some of the ... collars ever ... dozen of these.
Neckwear ... dreds of stores ... United States at ... $2.00 can now ... Machin's for ...
This line is ... very best ... stocks, collar and ... by Parker-Finn ... range from ...
A Beautiful Line of Evening Waists
Now that the opera season is in full blast and social events are following rapidly one after another, there is a great demand for dainty lace and net waists. You can supply every want in this line at Machin's, and you will find it pays to come here, for our prices on these high-grade waists are 10 to 25 per cent. lower than others ask. All prices, $5 to $...
Extra values in tailor-made silk waists at $7.50.
MACHIN SHIRT CO. INC.
HIGH GRADE SHIRT MAKERS
124 S. SPRING ST.

Thanksgiving Sa[le]
Underwear Da[y]
55c For 75c Merino Underwear
This is a very popular weight for Fall wear; natural color; our regular 75c quality at 55c
85c For $1.25 Quality Natural Wool Underwear
This comes in natural color, medium weight, and is one of our staple numbers at $1.25; sale price 85c
$1.0[0] For $1.5[0] Quality Ribbed Underwear
A fairly heavy all-wool ... ribbed, blue ... color; our ... quality at $1.0[0]
Kahn's
457 So. BROADWAY

BRAINS WIFE WITH POKER.

Rev. Peter Gettman Then Cuts His Throat.

Aged Preacher's Young Bride Met Six Children.

House of Mrs. Hartje's Father Burglarized.

[BY DIRECT WIRE TO THE TIMES.]

SANBORN (Iowa) Nov. 19.—[Exclusive Dispatch.] After coldly beating his wife down with a stove poker and leaving her for dead, Rev. Peter Gettman, aged 50 years, walked a mile to a strawstack, which he attempted to set on fire, then severed his jugular vein with his pocket knife.

His wife was but 20 years of age, a bride of nine months.

After cutting the gash in his throat, Gettman closed his knife and put it in his pocket, where it was found, covered with blood.

Gettman and his wife quarreled over the house Saturday, but his remains were not found until today. The dying woman was found by a neighbor late yesterday afternoon.

Gettman came here from Kossuth county, Iowa, but a few months ago, after marrying the young girl in ...ant, Minn., their marriage being arranged by friends. It proved unhappy from the first, Gettman having six children, the eldest one a year the senior of his wife. The preacher was wealthy, owning several farms in ...a.

MRS HARTJE'S FATHER.

VISITED BY BURGLAR.

[BY DIRECT WIRE TO THE TIMES.]

PITTSBURGH (Pa.) Nov. 19.—[Exclusive Dispatch.] The house of John Scott, father of Mrs. Mary Scott Hartje, the famous defendant in the notorious Hartje divorce suit, was entered by burglars last night and the rooms occupied by Mrs. Hartje after leaving her husband were ransacked. A servant discovered the burglar, but he escaped. Mrs. Hartje is now visiting relatives in Redlands, Cal.

SHOOTS WIFE, SLAYS SELF.

AGED WOMAN TO FAST LIFE.

[BY THE ASSOCIATED PRESS—A.M.]

OAKLAND, Nov. 19.—Frank Distaso, an Italian, aged 70 years, this morning attempted to murder his wife of 22 years because she would not leave company and lead a fast life. He shot her twice as she covered their two-months-old baby, one ball entering the nose and piercing the cheek, the other passing through her ... He supposed her to be dead and committed suicide by shooting himself in the temple. He died instantly.

The shooting occurred at 9 o'clock this morning at No. 462 Rose street, where the couple had apartments. The woman was removed to the Receiving Hospital, where her wounds were dressed. They are not serious. Mrs. Distaso was willing to support the family by her means, but refused to lead a life of shame, which provoked his wrath and nearly cost her life.

CRIMINAL KILLS POLICEMAN.

BURGLAR FATALLY WOUNDED.

[BY THE ASSOCIATED PRESS—A.M.]

CHICAGO, Nov. 19.—Policeman Luke Fitzpatrick is dead and Charles Hanson, ex-convict, is dying as the result of a fight early today in an elevated station.

Hanson and a companion last night ... open the safe of a Hammond, ... grocery store and escaped with ... hundred dollars and negotiable papers, after exchanging shots with the Hammond police. Later the men boarded a car for Chicago. The conductor, who had heard of the robbery and being suspicious of them, notified Policeman Fitzpatrick, upon reaching Chicago. Fitzpatrick and the conductor followed the men. Fitzpatrick ordered them to halt, ... they at once opened fire on him. Fitzpatrick was struck several times ... fell down the stairs, but managed to empty his revolver at Hanson, who ... down the stairs to escape. Hanson fired several more shots at the officer, who died soon after. Policemen Birch and Wilson, who heard the firing, arrived as Hanson was running away, and Birch shot ...

[K]ILLED IN OFFIC[E] ARREST OF

[BY THE ASSOCIATED PRESS—]

NEW YORK, Nov. 19.—Gustav Simon, senior member of the Queen Waist Company, with headquarters at Nos. 604-608 Broadway, was shot in his office today, receiving a wound the effects of which he died.

A woman, a former employé of the company, is under arrest, charged with the shooting. She had called upon Simon to collect money said to be due her from the firm.

Simon was unconscious for some time before he died, and there is doubt as to what immediately preceded the shooting.

The prisoner, who was arrested as she was leaving the building, described herself as Mme. Anasia Louise de ..., a shirt designer, 38 years old, living on West Thirty-seventh street. She protested her innocence, and explained her presence in Simon's office by saying:

"I did not shoot him. I am a designer, and was employed there for ... I came to collect $30 due me. I said to Simon, 'I want my $30,' and he said I would have to come back, and then he said I would have to sue ..."

[R]OBBERY OF BANK EXTENDED FOR

[BY DIRECT WIRE TO THE TIMES.]

PEORIA (Ill.) Nov. 19.—[Exclusive Dispatch.] Sensational developments are shown in the examination of the books of the defunct Smith Bank at Pekin. The machinations by the directors resulted in the robbery of $400,000 of the depositors, and it was shown that all but 10 per cent. of the money was loaned to the officials of the bank themselves, to be used in personal and combined schemes. It is charged that for the last fifteen ...

RAINS WIFE WITH POKER.

Peter Gettman Then Cuts His Throat.

Aged Preacher's Young Bride Met Six Children.

Home of Mrs. Hartje's Father Burglarized.

[BY DIRECT WIRE TO THE TIMES.]

NEWTON (Iowa) Nov. 19.—[Exclusive Dispatch.] After coldly beating his wife down with a stove poker and leaving her for dead, Rev. Peter Gettman, aged 50 years, walked a mile to the railroad track, which he attempted to cross in front of a train, then severed his jugular vein with his pocket knife. The wife was but 20 years of age, and a bride of nine months.

After cutting the gash in his throat, Gettman closed his knife and put it in his pocket, where it was found, covered with blood.

Gettman and his wife quarreled over money Saturday, but his remains were not found until today. The dying man was found by a neighbor late Sunday afternoon.

Gettman came here from Kossuth county, Iowa, but a few months ago, after marrying the young girl in Rockford, Minn., their marriage being opposed by friends. It proved unhappy from the first, Gettman having children, the eldest one a year the junior of his wife. The preacher was reported owning several farms in Iowa.

MRS. HARTJE'S FATHER.

HOME VISITED BY BURGLAR.

[BY DIRECT WIRE TO THE TIMES.]

PITTSBURGH (Pa.) Nov. 19.—[Exclusive Dispatch.] The house of John Scott, father of Mrs. Mary Scott Hartje, the famous defendant in the Hartje divorce suit, was entered by burglars last night and the safe ransacked by Mrs. Hartje after she and her husband were ransacked. Mrs. Hartje discovered the burglar, who escaped. Mrs. Hartje is now with relatives in Redlands, Cal.

KILLS WIFE, SLAYS SELF.

GIVEN TO FAST LIFE.

[BY THE ASSOCIATED PRESS—A.M.]

OAKLAND, Nov. 19.—Frank Distaso, a Italian, aged 70 years, this morning attempted to murder his wife of 18 years because she would not accompany and lead a fast life. He shot her twice as she covered her three-months-old baby, one ball passing through her nose and piercing the baby, after passing through her mother. This caused her to be dead when found. Distaso committed suicide by shooting himself in the temple. He died instantly.

The tragedy occurred at 9 o'clock this morning at No. 462 Rose street, where they had apartments. The woman had removed to the Receiving Hospital, but her wounds were pronounced not serious. Mrs. Distaso is willing to support the children in their means, but refused to live a life of shame, which she says is loathsome and nearly cost her life.

KILLS POLICEMAN.

IS FATALLY WOUNDED.

[BY THE ASSOCIATED PRESS—A.M.]

SAN JOSE, Nov. 19.—Policeman Luke Hanlon is dead and Charles Hanson, a convict, is dying as the result of a shooting early today in an elevated railroad car.

Hanson and a companion last night entered the safe of a Hammond, Cal., store and escaped with several hundred dollars and negotiable bonds after exchanging shots with Hammond police. Later the pair boarded a car for Chicago. Hanlon, who had heard of them, and being suspicious of them, notified Policeman Fitzpatrick, upon the train in Chicago. Fitzpatrick and Hanlon followed the men. Hanlon ordered them to halt, when Hanson opened fire on him. Hanlon was struck several times before he fell down the stairs, but managed to draw his revolver at Hanson, who was on the stairs to escape. Hanlon fired several more shots at Hanson, who died soon after.

Birch and Wilson, who heard the firing, arrived as Hanson was running away, and Birch shot him through the back, inflicting a fatal wound.

The companion of Hanson, whose name is thought to be Guy Vantostle, escaped by sliding down one of the supports of the elevated road.

ROTTEN WORK AT VENICE.

No Guarantee of Stability for Italy's Noble Pile, the Campanile.

[BY DIRECT WIRE TO THE TIMES.]

ROME, Nov. 19.—[Exclusive Dispatch.] Throughout the execution of restoration work upon the Campanile of St. Mark's in Venice doubts have been expressed as to the quality of materials used in reconstruction.

The Syndic of Venice, Count Grimani, has commissioned Prof. Luxardo to make examination and analysis of the bricks and mortar employed. The latter now reports both contain qualities which give no guarantee of stability.

It is proposed to level to the ground the work already done in order to begin with more satisfactory materials.

CRIME BRIEFS.

Gillette Evidence Begins.

HERKIMER (N. Y.) Nov. 19.—Frank Brown, father of the girl Chester Gillette is accused of having murdered, gave the first testimony for the prosecution today in Gillette's trial on a charge of murder.

Woman Drowns Herself.

VALLEJO, Nov. 19.—Mrs. E. Hackett committed suicide Saturday night by drowning off the Virginia-street wharf. Her body was recovered yesterday. She was 65 years old, and had been despondent.

Say Thaw Was Insane.

NEW YORK, Nov. 19.—That Harry K. Thaw was insane when he shot and killed Stanford White in Madison Square Roof Garden Theater is the expressed opinion of three alienists connected with State institutions, who examined the prisoner at the instance of his counsel.

Saloon Is Robbed.

WATSONVILLE, Nov. 19.—The saloon of J. J. Leddy of Pajaro station was held up by a masked man about 11 o'clock tonight. Leddy was robbed of $200 and two gold watches. A Sheriff's posse is in pursuit of the robber.

ROB COLLECTOR IN WARSAW CITY.

TERRORISTS GRAB COIN, BUT DROP IT IN FLIGHT.

In Daring Robbery One of Excise Man's Guard Is Killed—Remaining Soldier Shoots Wildly, Killing One Passer-by and Injuring Another.

[BY THE ASSOCIATED PRESS—P.M.]

WARSAW, Nov. 19.—A daring Terrorist attack was made in the street this morning on a collector of the government alcohol stocks who was escorted by two soldiers. The Terrorists killed one soldier, wounded the collector and secured a bag containing $1000. The remaining soldier fired widely, killed one passer-by and wounded another, whereupon the Terrorists dropped their booty and escaped.

ARRESTED SOCIALIST LEADERS.

[BY THE ASSOCIATED PRESS—P.M.]

WARSAW, Nov. 19.—The two leaders of the band of revolutionists and twenty others implicated in the train robbery at Rogow, November 8, by which the revolutionists secured a sum of money said to amount to $650,000, have been arrested. They all belong to the Polish socialistic party.

KILLED IN OFFICE; ARREST OF WOMAN.

[BY THE ASSOCIATED PRESS—P.M.]

NEW YORK, Nov. 19.—Gustav Simon, a junior member of the Queen Novelty Company, with headquarters at 48-50 Broadway, was shot and killed today, receiving a wound the effects of which he died.

Miss Minnie Anasta Louise de Vernon, a former employé of the firm, is under arrest, charged with the murder. She had called upon Simon to get money said to be due her from the firm.

Simon was unconscious for some time after he died, and there is doubt as to what immediately preceded the shooting.

Miss Vernon, who was arrested as she left the building, described herself as Miss Anasta Louise de Vernon, a dress designer, 28 years old, living at 140 West Thirty-seventh street. She protested her innocence, explaining her presence in Simon's office by saying:

"I went to shoot him. I am a dressmaker and was employed there for a time. I came to collect $30 due me. I said to Simon, 'I want my $30.' He said I would have to come back, but he said I would have to sue him for it, and I am going to sue him, too. I did not shoot him."

According to the police, who allege that the shooting was witnessed, the woman approached Simon and asked for the money due her. Simon told her she would have to return some two and a half hours later, at the usual hour when employés were paid. She retired to the hall, but at once reëntered the office, and immediately afterward the fifty women employés in an adjoining workroom were startled by the report of three shots, fired in quick succession.

The first bullet passed through a glass partition and between two models; the second struck Simon in the neck, and the third imbedded itself in the ceiling.

During the excitement that followed, the woman reached the street, where she was pointed out to the police. A revolver of large caliber, three chambers of which were empty, was later found in a Manila handbag on the stairway, leading from the office to the main aisle.

Later, at police headquarters, the prisoner said her maiden name was Anisia Louise du Luise Vernon. Neighbors of the prisoner give her a good reputation.

ROBBERY OF BANK EXTENDED FOR YEARS.

[BY DIRECT WIRE TO THE TIMES.]

PEKIN, (Ill.) Nov. 19.—[Exclusive Dispatch.] Sensational developments are shown in the examination of the books of the defunct Farmers' State Bank at Pekin.

Confessions by the directors implicate in the robbery of $400,000 of the funds, and it was shown that at least 10 per cent. of the money loaned to the officials of the bank themselves, to be used in their personal and combined schemes, proved that for the last fifteen years Dietrick C. Smith had not a cent invested in the bank, and other evidence is shown by the books that the Smith Wagon and Plow Works, owned by the bank, and which went into bankruptcy upon the failure of the bank, owed the bank in the neighborhood of $405,000.

Plunges on the Board of Trade have also been shown to have been part cause of the failure of the bank.

A whole week has been spent in obtaining nine jurors.

First Rule of Health

Ask your doctor, "What is the first great rule of health?" Nine doctors out of ten will quickly reply, "Keep the bowels regular." While you are about it, ask him another question, "What do you think of Ayer's Pills for constipation?"

We publish the formulas of all our preparations. J. C. Ayer Co., Lowell, Mass.

Announcement

of the opening of our annual exhibition of

Holiday Gifts

Special attention is called to a most interesting collection of

Scarf Pins

Many odd designs to choose from

S. Nordlinger & Sons, Jewelers Established 1869. 323 S. Spring St.

WALSH PICKS SANTA MONICA.

Hoodoo Training Quarters Hold No Fears.

O'Brien Appears Tonight as Monologue Artist.

George Gardner Wants Fight in Los Angeles.

Jimmy Walsh is not afraid of hoodoos. Last night he decided to train at Santa Monica, whence heretofore only losing fighters have come forth. The beach town looks wonderfully good to the Boston boy, it seems, for he took it in preference to Arcadia. Jimmy is used to the roar of the sea, having passed much of his young life in hearing the thundering breakers off Cape Cod and thereabouts. The mild climate of the inland towns is not to the liking of the lad who was brought up on the bleak shores of the New England coast. He likes to sniff the salt-water breezes and take an occasional dip in the briny.

Walsh is light and believes that he will go into the ring at about 118 pounds. One reason why he wants to go to the beach is because he believes he can build himself up in weight and strength. He says that when he fought Attell before he weighed about 112 pounds. He wants to enter the ring with considerable more avoirdupois. The California air and sea breezes should give it to him.

Walsh is confident of beating Attell. He already is considering the qualities of Harry Baker, who is promised a match with the winner. Jimmy is looking in fine shape right now, and says he should be at his best on the night of the battle, which is set for December 7. Walsh would like to have the fight postponed for a week, not because he desires to get in better shape, but because he believes it too near the O'Brien-Burns date.

Kid Conroy, who showed up well with Kid Webster in the preliminary to the last fight, may act as Walsh's sparring partner. Conroy is fast and clever, and had he been in condition would have given Webster a much harder battle.

Walsh goes to the beach this morning to begin work.

O'BRIEN IN MONOLOGUE.

Jack O'Brien plays a return engagement in Southern California as a monologue artist tonight. He will deliver an illustrated lecture at the Venice Auditorium on "Physical Culture," with moving pictures showing him in his work-outs and in some of his contests. To help out the show the Venice Royal Italian Band will discourse sweet music.

The occasion of Jack's appearance is to raise a fund for the benefit of the pension fund of the Venice fire department and the Bixby relief fund. In order to make the occasion more impressive, and incidentally more attractive, O'Brien will box Bob Ward and the "Terrible" Turk. Short bouts between the following pairs of boxers also are carded: Kid Dalton and Kid Solomon, Leonard Lauder and Jack Brown, Tommy Leahy and Kid Webster, "Battling" Swanson and Jack Lee.

GARDNER WANTS FIGHT.

George Gardner, the heavyweight, is hot on the trail of Al Kaufman, and may be given an opportunity to appear before Los Angeles fight fans in the near future—provided Kaufman will come through.

Gardner is here for the Ascot races, being interested in several bangtails which will run this season. Since his memorable battle with Bob Fitzsimmons, the Lowell pad has been devoting most of his time to the ponies and to his private business in Chicago, between the two of which he has amassed considerable of this world's goods. At one time he owned a good string of runners, but lately disposed of some of them and is now associated with several well-known horsemen in a stable making the circuit of the winter races.

Gardner does not need the money from the fighting game, but loves it for the sport there is in it. Since his semi-retirement from the ring he has met several good men and polished them off easily.

"If there is one man made to order for me," says Gardner, "it is Kaufman, and I want to get a chance at him in the near future. I am always in condition, and of late have been preparing myself for a big battle in anticipation of being called upon to take the measure of some of these fellows claiming the heavyweight championship. Yesterday I took a ten-mile jaunt on the road and was surprised at my good wind action. A week or two at hard work and I will be in good shape."

Piles Cured in 6 to 14 Days.

PAZO OINTMENT, guaranteed to cure any case of Itching, Blind, Bleeding or Protruding Piles in 6 to 14 days or money refunded. 50c.

Winter Catalog

Its free to out-of-town customers.

BOTH PHONES EXCHANGE 337

The Broadway Department Store

BROADWAY, COR. FOURTH, LOS ANGELES. ARTHUR LETTS, PROPRIETOR

NEWS OF Other Savings in last night's papers.

Time to Buy Winter Waists Now

"Broadway" Values Are Scoring. Come to the Second Floor Today

And see the pretty styles that are here, and at what reasonable prices they're marked. We give first prominence to them this morning because they deserve it. Handsome patterns in tailored effects, beautiful dress styles, plain and pleated waists in serviceable materials, all linen, mohair, soisette and fancy waistings, plenty of plaids. It's a gathering that will be of interest to every woman, it is so rich and varied, a gathering that every woman will be enthusiastic over. The prices are magnetic.

SOISETTE WAISTS $1.75. They are handsome styles that open in the back. Naarrow box pleated front and stitched yoke. Long sleeves, tight fitting cuffs, black and champagne. Sizes 34 to 42. $1.75; second floor.

MOHAIR WAISTS $2.25. Very effectively made with box pleated front, tucked back, styles that open in the back. Long sleeves with tight-fitting cuffs. That's a favorite idea this winter. Trimmed with taffeta straps. Cream, black and navy. $2.25 second floor.

LINEN WAISTS $2.50. Here's a good value at $3.50; handsomely made with tucked back and front, tucked collar that opens in the front, long sleeves, and new cuffs. All sizes in white only. Good values at $3.50. Today, second floor, $2.50.

WAISTS AT $5.00. Beautiful tailored waists made of all-wool waistings, box pleated front and back, new sleeves and cuffs, handsome combinations of red, brown and green. They would be good values at $7.50. Find them, second floor, at $5.00.

Flannelette Gowns

IMPORTANT NEWS OF IMPORTANT VALUES FROM THE SECOND FLOOR.

Warm gowns for comfort these cold nights. Prices that put them within the reach of everyone, that make it advisable to buy them already made. Values that demonstrate how rapidly this second floor section has climbed to leadership. New things are constantly being added, qualities being bettered, prices lowered wherever possible.

FLANNELETTE GOWNS 59c That's a surprisingly low price. The gowns are surprisingly well made, of good flannelette with high neck and yoke, trimmed with wash braid, extra full, pretty pink and white striped pattern. Second floor at 59c.

FLANNELETTE GOWNS 75c Made of extra quality of flannelette in pink and white and blue and white striped effect, deep yoke and turnover collar. A splendid value, second floor, 75c.

FLANNELETTE GOWNS $1.25 Made of daisy cloth in stripes and plain colors and white, with deep yoke trimmed with several rows of wash braid. Others have yokes made of clusters of tucks. A good value at $1.25; second floor.

FLANNELETTE GOWNS $1.48 In plain pink and white and striped, with square yoke trimmed with scalloped ruffle, cuff has scalloped edge. Made of heavy flannelette, cut full; $1.48; second floor.

$1.00 Feather Pillows 65 Cents

NO PHONE OR MAIL ORDERS.

Downy pillows; they're filled with clean, sanitary feathers, covered with blue and white striped ticking. Pillows that you pay $1.00 for regularly, Today, third floor, no phone or mail orders, each, 65c.

And Other Savings From the Biggest Collection of Bedding on the Coast.

75c BLANKETS 47c 10-4 size cotton blankets, colored borders, closely woven shell stitched ends; 75c regularly; Today third floor, no phone or mail orders; none delivered; pair, 47c.

$1.25 BLANKETS 98c 11-4 warm blankets, in white, tan or gray, colored borders, long silky nap, shell stitched ends; extra value at $1.25, Today, third floor, pair, 98c.

$1.65 BLANKETS $1.25 Extra large cotton blankets, in white, tan or gray, colored borders, shell stitched, soft nap; a regular $1.65 value Today, third floor, pair, $1.25.

$1.75 TWILLED BLANKETS $1.35 Extra heavy twilled blankets, in white, tan or gray, also pink and blue borders; blankets that would be easily priced at $1.75; third floor, Today, pair, $1.35.

$2.00 BLANKETS $1.48 Cotton blankets in white, tan or gray, 11-4 or 12-4 size. They're pretty blankets with colored borders; heavy $2.00 values; Today, third floor, pair, $1.48.

$1.00 BLANKETS 75c 10-4 size in white, tan or gray, pretty borders, long fleecy nap, shell stitched and excellent $1.00 values; warm blankets; for Today third floor, pair, 75c.

$2.50 BLANKETS $1.98 Extra heavy cotton blankets in white, tan or gray; colored borders, shell stitched ends, fleecy nap; a regular $2.50 value, Today, third floor, pair, $1.98.

Special Rates

For the next ten days we will give special reduction on all work, providing you bring this ad with you.

LOS ANGELES DENTAL COMPANY, 4th Floor Rimpau Bldg. 517 So. Broadway

Registered physicians in attendance. Office hours: 9 a.m. to 8 p.m.

CLEMENCEAU AGAINST WAR.

Wants to Cultivate Good Relations With Germany.

Says Delcasse Was Deposed to Avoid War.

He Works to Preserve Peace With Neighbors.

[BY THE ASSOCIATED PRESS—P.M.]

BERLIN, Nov. 19.—The Tageblatt today printed a dispatch from Paris detailing an interview which its correspondent at the French capital had with Premier Clemenceau and the Foreign Minister, Pichon, the day before Chancellor Von Buelow delivered his recent speech in the Reichstag on Germany's foreign relations. M. Clemenceau, after referring to the attacks of the German press on the new French ministry is quoted as saying:

"The Germans have one fault. They treat us one moment with exquisite politeness and the next moment with exaggerated brusqueness. Before the Moroccan affair, the feeling here had greatly improved and there were many people among us who regarded a rapprochement with Germany as very desirable and I readily admit that the Emperor personally had a large part in bringing about this state of affairs. Then although we discarded M. Delcasse as Foreign Minister, the German press attacked us, the papers even asserting that Germany could get from the United States the milliards necessary for a German-French war. Thus the Moroccan affair resulted in loss of the ground which had been gained in previous years.

"I do not want war and no one else here wants war. We desire good relations with all foreign countries and if these relations are not satisfactory we are desirous of improving them. Of course we must always be strong and prepared for everything but that does not mean that we want war. On the other hand no one who desired war would be regarded as demented, and it was because we thought so that we overthrew M. Delcasse, who did not want war, but whose policy might have led to war. It would be impossible for us to pursue a warlike policy, for Parliament would dismiss the ministers at once as it did in the case of Delcasse.

"The task which I shall set for myself is to continue the work of cementing the relations between France and Germany."

M. Pichon fully endorsed M. Clemenceau's views declaring that he with M. Clemenceau, would do everything possible to improve the relations between the two countries.

THE "Harry Gray" Shoes For Women

Vici Kid Blucher Lace Boots with dull kid tops, patent tips and heel foxings. Light weight extension soles, Cuban heels,

Price $3.50

If you wish to settle on a moderately priced make which you will never have need to change, try the "Harry Gray" shoes. The cleverest designs, best fitting lasts and most reliable materials. Comfort their dominant trait. Try them at either of our stores. SHOE STORES FOR ALL PEOPLE.

C. H. Baker

TWO STORES

451 South Broadway 239 South Spring Street

SIGHTS PEARY'S SHIP.

Weather Is Fair and Vessel Is Steering Homeward at Best Clip That Is Possible.

[BY THE ASSOCIATED PRESS—P.M.]

NEW YORK, Nov. 19.—The following telegram was received by the Associated Press tonight, dated Point Armour, Quebec, November 16, announcing the passing of Commander Peary's Arctic steamer Roosevelt.

"POINT ARMOUR (Quebec) Nov. 16.—The Associated Press, New York: Roosevelt passing Point Armour, 3 p.m. Weather dull, wind strong east. [Signed.] "OPERATOR."

Point Armour is a headland on the southeast side of Fortau Bay, Labrador, and at the southwest extremity of the Straits of Belle Isle. It is about seventy miles southwest of Chauteau Bay, from which place the Roosevelt was reported as having sailed on November 16.

FANNY RICE WORSE.

BRIDGEPORT (Ct.) Nov. 19.—[Exclusive Dispatch.] News that "Jolly" Fanny Rice, one of the liveliest and most popular of American comediennes is in a sanatorium here and that she will probably never be able to return to the stage is received with regret by thousands. The report is confirmed that her health has broken down and it is said that she will never recover. Her stage career lasted twenty-three years.

WIRELESS COMBINE UNAFFIRMED

NEW YORK, Nov. 19.—[Exclusive Dispatch.] Nothing is known here at the offices of either the De Forest or the Marconi Wireless Telegraph Company about an alleged consolidation of the two companies in America.

DIAMOND COAL CO

235 WEST THIRD STREET

Exchanges 315

SALT LAKE ROUTE

An Excellent Way to Go East...

Best of train service and equipment. Particulars at 601 South Spring street and 1st street Station.

SPORTING PAGE.

HARNESS MEET OPENS TODAY.

Good Entries for Trotting and Pacing Races.

Lovers of Driving Animals Gather in City.

High-Class Events Are Scheduled Each Day.

The Los Angeles Harness Horse Association opens its fall meeting at Agricultural Park this afternoon when it cards its first day's racing. There are but two legitimate events arranged, the 2:15 pace and the 2:15 trot, but in addition two running races have been listed.

The first heat is scheduled to be called at 1:45 and the others will follow as soon as possible thereafter. The entries in the trotting and pacing events today are all made by Californians, most of them being Angelenos. Purses for today and tomorrow are $500 each, divided at the usual ratio.

All the horses entered in the harness events for the entire meet, with the exception of those in the novice race and two or three of the slower events, are all classy, and should furnish good sport.

In the 2:15 pace are entered: Rockaway, sorrel gelding, owned by G. A. Pounder of Los Angeles; Birdie Mack, brown mare, owned by Sam Murphy of Santa Ana; Lillian S, black mare owned by Stephens & Son, of Los Angeles, Klondike, brown gelding, the property of Louis Stock, Los Angeles; Wandering Boy, brown stallion, owned by S. E. Kent of Los Angeles; Mollie Button, brown mare, owned by D. S. Misner, Pleasanton; Norda, brown mare, owned by G. W. Bonnell of San Bernardino.

In the 2:15 trot are entered: Queer Knight, brown gelding, property of William Morgan, Pasadena; Neergard, brown mare, owned by George J. Morgan of Los Angeles; Zombowyette, brown mare, owned by George T. Backers of Los Angeles; Homeway, brown gelding, owned by D. R. Misner of Pleasanton; Burnut, brown gelding, owned by George W. Ford of Santa Ana; R. Ambush, brown stallion, owned by G. W. Bonnell of San Bernardino.

George D. Eston of Los Angeles will be the presiding judge of the meeting, and associated with him will be James Wallace of San Diego and John S Bransford of Salt Lake City. J. W. Springer is chief timer, with Dr. Ralph Hagan and C. Hausley as assistants. Frank E. Stone of Burlington Wis. has been selected as the starter, and comes with good recommendations.

Lovers of harness horses from all over the State and many from the far East have gathered for the meeting, which lasts through the remainder of the week. The track is in the best of shape, having been put through a course of conditioning with harrow and drag. The grand stand has been repaired to furnish good accommodations.

Speedy horses have been working out for a month at the park, and some very fast miles have been reeled off during the last week. But a number of cambaigners fresh from the East have just arrived and will start in the races. The meet at the Territorial Fair at Phoenix was the last to take place, and among those which were prominent there are Audubon Boy, Phalla, and others.

Tourist car taking the steepest grade over the Box Springs road at Riverside in practice run.

WANT RETURN MATCH.

Occidental Team Returns to Straight Football and Believes It Can Beat U.S.C.

Occidental and Polytechnic High School will play two fifteen-minute halves this afternoon on the Occidental campus. The High School boys are working hard for their game with Los Angeles High School Saturday afternoon. Coach Thompson, in spite of the fact that one or two of his men are not in the best condition, is confident that the team will make a creditable showing against its old-time rivals.

The showing Occidental made against St. Vincent's Saturday was very gratifying to the students and they are confident that a victory will be scored over Pomona Saturday. On account of the keen rivalry with the Claremonters in all intercollegiate contests, the annual football game with the Congregationalists is considered the most important of the season, and the Presbyterians will bend every effort toward winning it.

A training table has been started, and the men will be closely watched until the whistle blows Saturday afternoon. The players, with the exception of Wieman, who has a slightly twisted ankle, have recovered from the effects of the game with the Catholics, and unless some one is injured in practice this week, the strongest team to be obtained from the college will take the field against the Congregationalists. The return to the old-style game, with but an occasional open formation, meets with the approval of the players and they are playing harder and faster than heretofore.

If the Presbyterians are victorious in the Pomona game, it is likely that they will challenge U.S.C. for a return match. Occidental supporters claim that the showing made against the Methodists, when the Presbyterians had nothing to resort to after the open formations failed, does not represent the real strength of the team. However, if the team goes down before Pomona, it will immediately disband for the year.

TOM COOPER IS KILLED.

[BY THE ASSOCIATED PRESS—P.M.]

NEW YORK, Nov. 19.—Tom Cooper, the bicycle rider and automobilist, was killed instantly tonight in an automobile accident in Central Park. While riding at full speed on the drive in the park near Seventy-second street, in company with Miss Virginia Vernon of Jersey City, and Miss Helen Hall of this city, his automobile ran into an automobile standing still on the drive. Cooper was hurled twenty feet and struck on his head. His women companions were thrown out also and severely injured. They were taken to Roosevelt Hospital. The occupants of the car with which Cooper collided were taken to the Arsenal Police Station in the park.

MOTORCYCLES IN HILL CONTESTS.

LOS ANGELES WHEELMEN HOPE TO WIN HONORS.

Fifteen Entries From This City Will Contend in the Thanksgiving Day Events at Riverside—Automobilists Going Over Course to Familiarize Features.

Thirty members of the Los Angeles Motorcycle Club are preparing to go to Riverside to witness the hill-climbing contests on the Box Springs grade, Thanksgiving Day. About fifteen members of the club expect to take part in the motorcycle race which is the first number on the programme. A number of fine machines and good riders are in Los Angeles and one of the entries from here is expected to bring home the honors.

Friends of W. S. Collins are tipping him off to win. He rides a special Reading racer and is light in build, which counts when going up a grade. His machine generates two and one-fourth horse power. William Hoag also rides a Reading and has a light seat.

W. C. Risden, riding an Indian machine, is "laying" for the "mile-a-minute Mitchell" machine from San Bernardino which was a winner last year. Risden was making the best time of any in the race in that event when his tire burst, throwing him out of the running. He desired to ride the event over again against the San Bernardino machine, but the judges would not permit him. He then went over the course alone with especially appointed timers and claims to have beaten the time set by the winner. This year he wants to prove his contention, not only by beating the Berdoo outfit, but by winning the race.

Rene Le Goube, with his imported French Peugiot, expects to show up the American machines. His motor is double cylinder and generates five horse power. Young Lord, in his three-horse-power Harley Davidson machine, is going to be a contender, it is believed.

The well-known "M.-M." machine—Marsh-Metzer—will be given trial in two entries. Each machine generates three horse-power. Mr. Metz, the junior partner of the firm, recently visited Los Angeles and placed his machines here. He is touring Texas at the present time on his way east, riding one of his motorcycles.

Messrs. Fink and Frick, two local riders, have entered two Wagners in the race. The machines are three horse-power each and are driven by belt. Frick was one of the winners of the endurance run to San Bernardino and return, last July, when he was one of those who made a perfect score.

A number of Los Angeles autoists visit the course daily and go over the road to familiarize themselves with the peculiarities of the ground. Each expects to figure out the points where he may make the best time. The road has been put in excellent condition, has a firm bed, and is free from dust.

BOOKMAKERS HIT HARD.

Well-Played Favorites Cross the Wire in First Two Races at Emeryville.

[BY THE ASSOCIATED PRESS—P.M.]

SAN FRANCISCO, Nov. 19.—There was a very good attendance at the second day's meet at Emeryville. The bookmakers suffered in the opening races, in which Gypsy King and Laura E, well-played favorites, took the money, but recovered some of their losses in the third, when Miss May Bowdish, a neglected long shot, came first under the wire. Results:

Six furlongs: Gypsy King won, Avonalis second, Fred Bent third; time 1:13 3-5.

Five furlongs: Laura E won, Peerless second, Banlada third; time 1:01 2-5.

Seven furlongs: Miss M. Bowdish won, Crigli second, Meringue third; time 1:28 4-5.

Mile and twenty yards: Morendo won, Gloomy Gus second, Governor Davis third; time 1:42.

Six furlongs: Cloudlight won, Rubric second, Royal Rogue third; time 1:15 1-5.

One mile: Blue Elen won, Baker second, C. Clem third; time 1:41 4-5.

Peg-legged Plunger.

A funny thing to be observed any day at the races East if one cares to look, is "One Leg." Every bookmaker and most every bookmaker's clerk knows this gnarled old man who hobbles on a wooden stump. He has been around the betting ring since the first days of Gloucester and Guttenberg, and has won and lost fortunes in gambling on the ponies. Some days you will see him putting up for the best price under locomotion of a crutch. Other times the wooden leg—it is an exceptional "wooden leg," inasmuch as it is of purest ebony and set off in silver plating, one such as any one-legged Beau Brummel might well wish for—does service. "Ah, 'Peggie' is broke today," sallies the bookmaker to his sheet writer as "One Leg" comes along on his crutch. Why? you will ask. The valuable ebonized artificial limb has been "hocked" in a Bowery pawnshop for the price of a few piking bets. When the owner gets flush again, out comes the leg and away to the shelf goes the crutch.

HARRIS STICKS TO CAL EWING.

[BY DIRECT WIRE TO THE TIMES.]

SAN FRANCISCO, Nov. 19.—[Exclusive Dispatch.] Henry Harris made the following statement tonight in reference to a dispatch from Los Angeles:

"I was approached by certain parties from Los Angeles relative to the formation of an outlaw league. I told them, and I want it thoroughly understood, that as long as Cal Ewing is the controlling factor in San Francisco baseball in the Pacific Coast League, I will do nothing to oppose him. I sold out my interests to him and would not deem it right to work against him. I am reliably informed Ewing will be in baseball in 1907, and is negotiating for a new park, and therefore I would not consider the proposition from the South.

"As to whether I would interest myself in an outlaw league in case that Ewing sold out his interests—that is a matter that would have to be considered at another time."

KELLY'S RECORD IS RECOGNIZED.

CALIFORNIA ATHLETES GIVEN OFFICIAL RULING.

Boston Receives A.A.U. Boxing Tournament and the Swimming Contests Go to the Jamestown Exposition—Important Work of Athletic Committees.

[BY THE ASSOCIATED PRESS—P.M.]

NEW YORK, Nov. 19.—The record of 9 2-5 seconds for 100 yards made by Dan J. Kelly at Spokane, Wash., on June 23, last, has been approved by the Amateur Athletic Union of the United States, and it will stand as a world's record.

College athletes in entering competitions must in the future, choose between their college and their athletic clubs. They will not be permitted to represent both at the same time. This choice may be made once each year. The meeting adopted a resolution to this effect.

The registration committee made the following recommendations: Neal M. Locke, Riverside, Cal., reinstated; J. P. King, San Francisco, provisionally recommended; Pacific Coast Association, granted card; O. F. Snediger, provisionally recommended; Pacific Coast Committee, granted card.

The Rocky Mountain Association, which takes in the States of Utah, Wyoming, Colorado and New Mexico, was admitted as a member of the A.A.U. The championship committee decided to award the A.A.U. track, field, and swimming contests to the Jamestown Exposition for next year and the boxing matches to Boston.

MUTUAL LIFE MAN CORNERED.

NEW YORK, Nov. 19.—Justice Greenbaum, in the Supreme Court, today, denied the application of counsel for Walter R. Gillette of the Mutual Life Insurance Company to dismiss an indictment for perjury against Gillette.

BOXING FATED IN THE EAST.

[BY DIRECT WIRE TO THE TIMES.]

INDIANAPOLIS (Ind.) Nov. 19.—[Exclusive Dispatch.] In all probability Gov. Hanley will issue an order to all Sheriffs that will end the plans of the prize fight promoters. Several bouts in which Chicago pugilists are factors are scheduled for Indiana towns within the next three weeks. Since the death of Mike Ward as the result of a fight with Harry Lewis at Grand Rapids, Mich., the Michigan authorities, expressed the desire to eliminate all forms of boxing in that state. The Indiana Governor wishes to follow suit.

ARE PLANNING BALLOON RACE.

Aeronauts Say Conditions Here Are Ideal.

Motorcycle Club Arranging for Winter Meet.

Auto Races May Be Included in Christmas Events.

Motorcyclists from all over the United States may take part in a big race meet proposed for December by the Los Angeles Motorcycle Club. No date has been set, but Christmas Day is suggested and Agricultural Park will be the scene of the events.

As an added attraction a balloon race and auto races may be carded. Baldwin has a good balloon in storage in Los Angeles, and negotiations are on foot to bring one to Los Angeles. These balloons will then be raced, as were the recent events in Europe, and at Pittsfield, Mass. The auto races may attract some of the best men in the country.

The balloon racing would be the new feature on the proposed card. It would not be on the airship order, but the big gas bags and cars as used at Paris and elsewhere would be used. If a local concern can be found able to furnish enough gas for the ascent it is believed the venture can be carried out successfully.

Those interested in balloon racing say that Los Angeles may become the center of balloon racing in the United States. A movement is on foot to have the Los Angeles Chamber of Commerce secure rights for a five-acre tract of land at some prominent point, where balloonists may erect sheds and provide parpaphernalia for experimenting on their aerial craft. It is proposed if this plan is carried through to promote the construction and improvement of balloons, airships, and aeroplanes.

Aeronauts who have visited Los Angeles and made ascensions say that Southern California, and particularly Los Angeles, presents the best conditions for balloon and airship ascensions. There are seven currents of air in the atmospheric strata at various heights, so that balloonists may take advantage of any one of them, as the case may require.

Conditions are favorable for safe ascensions at any time during the spring, summer and autumn months, and even in the winter, for air currents are almost always inland, and there is little rain, plenty of dry atmospheric conditions, no sudden squalls, very few storms of any kind, and safe landing places. Balloons rising from Chutes Park take a gradual ascent inland, and the aeronaut is able to land in the neighborhood of Riverside, Pomona, or along the northern foothills. There are no bodies of water to fall into, and most of the fruit trees are so small in height that if the basket of the balloon should strike them and spill the driver out, he would not receive serious injury.

If a balloon race is arranged for, some of the best pilots in the East may be brought out to man the balloons. There are many good motorists here, and more will come West and enter. Auto races are easily filled with the best men.

At Bennings Track.

WASHINGTON, Nov. 19.—Bennings results:

Six and a half furlongs: Baringo won, Yorkist second, Tudor third; time 1:23.

Steeplechase, about two miles: Valley Forge won, Frank Somers second, Harry Bayler third; time 4:23 2-5.

Six furlongs: Lord Boanerges won, Landsman second, Botanist third; time 1:15 4-5.

Six furlongs: El Dorado won, Cambyses second, Eminola third; time 1:16.

Mile and 50 yards: Ivanhoe won, Grand Duchess second, Delphie third; time 1:48.

Mile and a furlong: Ormonde's Right won, Angler second, Avaunteer third; time 1:57 2-5.

Silverwood's
The Great
Underwear Stores

Every man is a crank when it comes to underwear.

He wants what he wants, and no substitute.

We're a bit cranky ourselves on the underwear question. We want you to have just what you want and nothing else.

So we have gathered full and complete lines of every kind of underwear you know about and some kinds that you don't know about, cause they're new and haven't been shown before.

Silk—part silk—or mercerized wool—woolly—or all wool—cotton. Linen or linen mixtures.

Bear in mind these materials come in every conceivable combination, every weight, finish, color, grade.

Prices from 50c to $5.00.

Selling more and buying means that you get a better garment at Silverwood's—we buy 'em back at full price if they are not as represented.

The Silverwood Stores
221 South Spring Broadway and Sixth
Also Bakersfield and Long Beach

SAN DIEGO LOSES OUT.

Vickers and Charley Hall Secure Place for Santa Barbara in Winter League.

[SPECIAL CORRESPONDENCE OF THE TIMES.]

SANTA BARBARA, Nov. 19.—"Rube" Vickers and Charley Hall have closed negotiations to put Santa Barbara in the winter league of bush leaguers, having grabbed the plum from San Diego, which was trying for a place. But the extra cost of railroad fares and the probability of a smaller gate receipt militated against the chances for San Diego, and Vickers and Hall won the sixth place in the league.

The winter league will be made up of four Los Angeles teams—the Hamburgers, Tuft-Lyons, Hoegee Flags and Morans—Pasadena and Santa Barbara.

Vickers and Hall will pitch for the locals, and either Carl Lewis or Bobby Eager will receive the sphere. The other players will be Monroe on first; Hearne, second; Daley, third; Halsey Smith, short; Martinske, left, and Caruthers, right, and Carlisle of the Los Angeles Coast League aggregation will hold down center. New uniforms of maroon and white have been ordered.

The schedule will permit Santa Barbara to be at home every Sunday for the twenty-three Sundays of the winter season. The five other teams of the league will come here in turn. The Morans will be the attraction at the initial game, next Sunday.

The first discharges of the colored troops at Fort Reno were made yesterday, when twenty-five soldiers were paid off and given transportation to their homes. Twenty-five or thirty men will be discharged each day as the rolls are completed, until all are discharged.

Owens River Ticket.
LINDLEY and HEWITT.

"It bends with the foot"

There are no shoes like the "Red Cross"—the leading magazines tell you about them. See your fashion journal. These and other makes of unquestioned merit are sold exclusively by the

Innes Shoe Co.
258 S. BROADWAY. 231 W. 3RD.

Dean says
His Prescription Department is the most progressive in Los Angeles. Dispensing accuracy; drug purity, and price consistency are "DEAN" features.
OFF DRUG CO.
214 SO. SPRING ST.
Between Jevne's and Newberry's.

Automobiles.

Cadillac Motor Cars
AGENT
Lee Motor Car Co.
1218-20 So. Main

The Maxwell
"Perfectly Simple and Simply Perfect."
J. W. WILLCOX & SON.
Southern California Distributing Agents.
Phone Broadway 639. Home 1067.
1211-1213 South Main st.

Reo Motor Cars
LEON T. SHETTLER
633 So. Grand Ave.
Sunset Ex. 633. Home Ex. '97

WHITE GARAGE
Hartford — Pope — Tribune
White Steam Car
712 South Broadway
H. D. RYUS, Mgr. Phone Ex. 790

POPE-TOLEDO
PACKARD
THOMAS
STEVENS-DURYEA
BUICK
Western Motor Car Company
415 South Hill Street.

P. D. Q.
Auto Rental Co.
First Class Machines. Experienced Chauffeurs
215 S. Spring. Both Phones 739

PREMIER
24 H. P.—$2250.00
5 Passenger Touring Car
W. COSBY 1042 SO. MAIN STREET

WAYNE
Touring Cars and Runabouts
16 to 60 horse-power, $800 to $3650
E. Jr. BENNETT AUTOMOBILE COMPANY
General Agents 1203-05 So. Main.

DORRIS
Price $2650
A. C. Stewart, Agt.
10th and Santee

Locomobile and Winton Automobiles
Success Automobile Co.
Cor. Pico and Hill Sts.
E. E. Caister, Manager Phone

Franklin
Motor Cars
4-cylinder
R. C. H.
Agent for Southern Calif.
Home 24402; South 90

W. K. Cowan

1907 Mitchell
4 Cyl. 18 H.P.
4 Cyl. 30 H.P. Tour.
4 Cyl. 35 H.P. Touring Car
380-386 So. Los Angeles

Tourist
AUTO VEHICLE CO.

OLDSMOBILES
Palace Touring Car, Gasoline
ster, Two-Cycle Car,
stock.
H. O. HARRISON CO.
1207-1209 S. Main

Lubes
Office Appliances
The Globe-Wernicke Filing System
Grimes-Stassforth Stationery Co.

BELL'S EXCLUSIVE TAILORS
Makers of Men's Fine Clothes
$35 to $50
Loft 2

DOLSON
MOTOR CARS
Dolson Motor Car Co.
J. H. McNaughton, Mgr.
711 South Spring Street

DARLING PIANOS
413 WEST FIFTH ST.

Non-Stop Run. One Hundred Hours

Oldsmobile

Now going on. Phone in and make engagement for a ride and we will call for
WE WANT EVERYBODY TO RIDE.

Home 3767
Broadway 4040

H. O. HARRISON CO.

1207 South Main

STRONG CALL, GREAT CAUSE.

Hundred Thousand Dollars Is Asked by Saturday.

Now's Time for Publicity Work to Count.

Development Society Ready to Push It Along.

One hundred thousand dollars is a large sum to raise for a public enterprise in one day, with only four days' notice, yet this is the task undertaken by the newly-organized Development Society of California.

Five hundred thousand dollars for the year 1907 will be necessary for the purposes of the organization. Of this amount, Los Angeles must contribute $200,000. In order to get the benefit this winter, half of this sum must be raised at once.

It is proposed to insert page advertisements in the leading newspapers and magazines of the East, South and Middle West, beginning in December.

Will Los Angeles do her share?

Is there sufficient Los Angeles spirit to make the undertaking of Manager W. Scott Smith an easy one?

Is there sufficient State patriotism in the breasts of men who are growing wealthier here every day, to make them loosen the draw strings of their money bags and return to the State some of the money they have taken from it?

There is every reason to believe there is.

Already assurances of financial support are pouring into the offices of the society, but this is not enough. Assurances are easy, but subscriptions—definite pledges which mean dollars—big, liberal subscriptions are what make the wheels go round. The Development Society of California believes it is a duty, and should be a privilege, for every business man, no matter how great or how humble, to put his name down for the largest sum his finances will stand; there are men here who can afford to dig up thousands, others hundreds, still others tens—every dollar helps. Assurance is given that not a cent can or will be wasted.

The papers and magazines of the country are to fairly overflow with California enthusiasm, and our streets to be alive with new faces, our banks and business houses to reap a big harvest of dollars; hotels, real estate men and merchants, manufacturers, all to receive dollars where they are contributing cents.

The vast stretches of uncultivated land are expected to swarm with home seekers, and every new citizen brought to these less favored localities means new dollars now, and for all time for you.

WHAT THE SOCIETY IS.

The Development Society of California had its birth because California needs it. The great State boasts a population of nearly nine to the square mile—cities included—and needs five, yes, ten times this number, and the unparalleled fertility of her soil warrants guaranteeing them a livelihood such as in other section of the world can offer.

[illegible] the most influential citizens of Southern California, including [illegible] H. E. Huntington, U. S. Senator from San Diego, Judge Frank [illegible] of Fresno, D. A. Hamburger, Frank Miller, Riverside, D. M. Linnard of Pasadena, Luther Burbank, Dr. Robert J. Burdette, J. Ms Hale, Dr. Robert Moore and Milo M. Potter, formerly of this society, and incorporated under the laws of the State, as a patriotic organization.

No officer can now or ever receive one cent of salary. Not one cent of the money can be diverted into schemes or untried projects. The selection of W. J. Washburn, president of the Los Angeles Chamber of Commerce as treasurer of the organization, and of Joseph McMillan as president, E. S. Grant, first vice-president; W. Scott Smith, second vice-president and manager; O. V. Eaton, secretary; and three men, with D. A. Hamburger, Judge Bledsoe and Frank Miller, as directors, is a guarantee of the stability and reliability of the society.

NOW IS THE TIME.

Manager Smith, yesterday: "Half a million dollars will not be too much. We need funds now, immediately, in order to take advantage of the winter season and favorable rates on the railways. Our advertising, scientifically conducted, will bring 50 per cent more people to Southern California during 1907 than in any previous year.

"It will mean the investment of millions of dollars of new capital in the State; the inauguration of hundreds of new and prosperity-making business, and an influx of homeseekers that will make this the most prosperous region in the United States.

"We will work hand in glove with the boards of trade and other commercial organizations of the State, and everything in our power to place and keep California before the people.

"A further guarantee of the character of the enterprise is the personnel of the advisory board of fifty of the State's most eminent citizens. Following are excerpts from letters received yesterday morning's mail:

"Allow me to assure you that this association has my best wishes and will have my heartiest support. I realize the importance of such an organization in this part of the State and appreciate the excellence of the men chosen as officers and directors."

D. M. LINNARD.

"Of the importance and timeliness of such an organization, and to my mind it needs no further indorsement than the names of the gentlemen who comprise your directory and board."

ROBERT J. BURDETTE.

"I have always been a pleasure for me to see any movement looking toward the development of California. I believe that an advertising campaign in eastern newspapers and magazines, setting forth the advantages of California, will result in great benefits to the State. Were I in a position to be the Advertising Committee, I may add that the plan of organization and its purposes meet with my unqualified approval."

J. M. HALE.

"I am always in favor of anything which will develop the advantages of our wonderful State. If people only knew the real truth, if would be depopulated on short notice. In my thirty years' experience with the women and children come to this State for development and that life need only half as strenuous here as elsewhere to produce the same results as eastern states."

LUTHER BURBANK.

"I heartily indorse the plan of the Development Society of California. Our State from its beginning had a magnetic influence and the spirit of California has been worthy of its lovely nature. It has been the foremost commonwealth of the West and there must be no backsliding now. The golden age of our State is not in the past, but in the future, and the prophet of the present can foresee its glory."

ROBERT M'INTYRE.

RAILROAD DOMINATION.

California has long depended largely upon the great transcontinental lines always for her publicity. There is nothing among the citizens of the State that the time is come for independent effort. The Development Society of California therefore is entirely free from railroad domination. The railroad lines are liberal supporters of

OVEMBER 20, 190
[image]
od's
Stores
derwear.
ear question. We want
ice.
s of every kind of under-
don't know about, 'cause
olly—or all wool—cotton.
eivable combination, every
better garment at Silver-
are not as represented.
Stores
way and Sixth
h
ocomobile and
Winton Automobiles
Success Automobile Co.
Cor. Pico and Hill Sts.
E. Caister, Manager Pico & Hi
Franklin
Motor Cars
R. C. H. JR.
Agent for Southern Califo
1907 Model
RAMBLERS
In Stock
K. Cowan 832 South Broadway Los Angeles Co.
07 Mitchell's
6 Cyl. 18 H.P. Roadster
6 Cyl. 30 H.P. Tourl & Car
Cyl. 35 H.P. Touring Car
580-386 S. Los Angeles St.
Tourist
OUR FACTORY OPEN FOR YOUR INSPECTION
Los Angeles
AUTO VEHICLE CO. PANY
LDSMOBILES
ce Touring Car, Gentleman's
Two-Cycle Car, Runabout.
. O. HARRISON CO
1207-1209 S. Main.
Labor Saving Office Appliances
The Globe-Wernicke Filing System
rimes-Stassforth Stationery Co.
MOVED 212-21
DOLSON
MOTOR CARS
Motor Car Co
J. H. McNaughton, Mgr.
711 South Spring Street
DARLING PIANOS
413 WEST FIFTH ST
Hours b
e
will call for y
1207 South Main Stree

STRONG CALL, GREAT CAUSE.

Hundred Thousand Dollars Is Asked by Saturday.

Now's Time for Publicity Work to Count.

Development Society Ready to Push It Along.

One hundred thousand dollars is a large sum to raise for a public enterprise in one day, with only four days' notice, yet this is the task undertaken by the newly-organized Development Society of California.

Five hundred thousand dollars for the year 1907 will be necessary for the purposes of the organization. Of this amount, Los Angeles must contribute $100,000. In order to get the benefit this winter, half of this sum must be raised at once.

It is proposed to insert page advertisements in the leading newspapers and magazines of the East, South and Middle West, beginning in December.

Will Los Angeles do her share?

Is there sufficient Los Angeles spirit to make the undertaking of Manager F. Scott Smith an easy one?

Is there sufficient State patriotism in the hearts of men who are growing wealthier here every day, to make them loosen the draw strings of their money bags and return to the State some of the money they have taken from it?

There is every reason to believe there will.

Already assurances of financial support are pouring into the offices of the society, but this is not enough. Assurances are easy, but subscriptions—little pledges which mean dollars—actual subscriptions are what make the wheels go round. The Development Society of California believes it is a duty, and should be a duty, for every business man, no matter how great or how humble, to give some down for the largest sum his business will stand; there are men who can afford to dig up thousands, others hundreds, still others every dollar helps. Assurance is given that not a cent can or will be misused.

The papers and magazines of the East are to fairly overflow with Western enthusiasm, and our streets are to be filled with new faces, our banks and business houses to reap a big harvest of dollars; hotels, real estate men and merchants, manufacturers, all are to get dollars where they are coming easiest.

Great stretches of uncultivated land are to be reclaimed to swarm with home seekers, and every new citizen brought into the favored localities means new business, new life, and for all time for the better.

WHAT THE SOCIETY IS.

The Development Society of California is the child of its birth because California is unique. The great State boasts a territory of nearly nine to the square mile included— and needs five. It realizes this number, and the wonderful fertility of her soil warrants in promising them a livelihood and a better section of the world affords.

Among the most influential citizens of Southern California, including Henry E. Huntington, U. S. Grant, San Diego, Judge Frank Monroe, D. A. Hamburger, Los Angeles, Riverside, D. M. Linnard, Pasadena, Luther Burbank, Dr. Robert Hartle, J. Ms Hale, Dr. Robert Rose and Miss M. Potter, formed the society, and incorporated under the laws of the State, as a patriotic duty. No officer can now or ever receive one cent of salary. Not one penny of the money can be diverted to personal or untried projects. The president, W. J. Washburn, president of the Los Angeles Chamber of Commerce, treasurer of the organization, Joseph McMillan as president, J. Grant, first vice-president; W. Smith, second vice-president and manager; O. V. Eaton, secretary; and Messrs. with D. A. Hamburger, Robert and Frank Miller, as directors, is a guarantee of the stability and solidity of the society.

NOW IS THE TIME.

Manager Smith, yesterday: "A million dollars will not be too much. We need funds now. Immediately, in order to take advantage of the season and favorable rates of the railways. Our advertising, properly conducted, will bring 50 thousand more people to Southern California during 1907 than in any previous year.

"This will mean the investment of millions of dollars of new capital in this section, the inauguration of hundreds of new and prosperity-making business and an influx of homeseekers that will make this the most prosperous section in the United States.

"We will work hand in glove with the boards of trade and other commercial organizations of the State, and will do everything in our power to place Southern California before the people.

"The guarantees of the character and enterprise in the personnel of the directory board of fifty of the most eminent citizens. Following are excerpts from letters received this morning's mail:

"I am glad to say that this association has my wishes and will have my heartiest support. I realize the importance of such an organization in this part of the State and appreciate the excellence of the men chosen as officers and directors."

D. M. LINNARD.

"I realize the importance and timeliness of such an organization, and to my mind it is a step in the right direction for the betterment of the State. I believe an advertising campaign in eastern newspapers and magazines, setting forth the advantages of Southern California, will result in great benefits to the State, and I shall be glad to aid in securing a position for the Development Society. I may add that the plan of campaign outlined by its purposes meet with my hearty approval."

J. M. HALE.

"I am in favor of anything which will bring to the attention of the people the advantages of our wonderful State. If people only knew the real facts, Southern California would be overpopulated on short notice. I have observed that on an average every three years experience with the climate of the East causes the children come to California, and that life here is at least half as strenuous here as there, and produces the same results in the children."

LUTHER BURBANK.

"I am heartily in favor of the plan of the Development Society of California. Our State, in the beginning had a magnetic attraction, and the spirit of California, and the worthy of its lovely outer environment, has been the foremost commonwealth of the West, and there must be no backward step. The golden age of our State is not in the past, but in the future, and the greatest of its present can foresee its possibilities."

ROBERT M'INTYRE.

RAILROAD DOMINATION.

"California has long depended largely upon the great transcontinental lines for her publicity. There is no danger from the railroads among the citizens of the State, for this is come for interest. The Development Society of California therefore is entirely free from railroad domination. The railroads are liberal supporters of the movement and their subscriptions will aid materially in the work; the great body of hotels of Southern California will be beneficiaries from the work, and will be asked to open their check books. The realty interests of Southern California owe their prosperity to the tide of eastern travel and will not be backward in coming forward with their money.

Subscriptions should be sent so they will reach the offices of the society before 12 o'clock noon next Saturday, the 24th.

HORSH SHOW IS BEST IN YEARS.

VANDERBILT'S MARE IS RULED OUT FOR BLINDNESS.

Society in Radiant Garb Makes Event Brilliant—All Old Champions Compete and New Aspirants for Ribbons Enter Various Classes of Equine Aristocrats.

[BY DIRECT WIRE TO THE TIMES.]

NEW YORK, Nov. 19.—[Exclusive Dispatch.] With the blue ribbon seemingly won, after a long test of action and endurance, Alfred G. Vanderbilt's bay mare, The Youngster, driven by her owner, was disqualified at the opening session of the Horse Show today, when two members of the new Board of Veterinary Inspectors declared her to be blind in one eye.

Promptly at 9 o'clock this morning the bugle announced the formal opening of the twenty-second annual event of the National Horse Show Association at Madison Square Garden. The show of horses this year, it is said, will in some respects be the greatest equine exhibit every given in New York. Nearly all of the former show ring champions will be shown, and their number will be augmented by the arrivals which will distinguish themselves in more than one exhibition.

In former years the new arrivals have been for competition in regular classes only, but this week the public will have a chance to see many new ones in the championship classes, in all of which the keenest competition is assured.

Horsemen who have been interested in the national horse show for many years are of the opinion that larger numbers and better quality would be shown this week than in any in the last dozen years. As is usual, there is the keenest interest in the dress parade, which is considered one of the chief features of the show.

Francis Murphy, the orator at the preliminary luncheon inspection at Madison Square Garden voiced this interest when he said in describing the Horse Show that "it is a sprinkling of aristocrats and a quantity of good clothing and some horses."

Society has come to town and prepared for the show, and visitors will see many stunning gowns before the week is over.

The morning programme today is as follows:

9 a.m.—Show opens with exercising of horses.

10:30 a.m.—Preliminary trial of twenty-nine saddle horses, Class 73.

1:45 p.m.—Judging Class 49, hunters and jumpers, Class 109.

Ring committee—Thomas Hitchcock, Jr., and United States Senator Wetmore.

GEMS TAKEN BY HOTEL THIEF.

DIAMOND ROBBERY REPORTED TO THE POLICE.

Guests of Downtown Hostelry, Upon Returning from the Theater, Discover the Precious Stones Have Been Taken from Their Rooms—Investigation Reveals No Clews.

Through the complaint of N. G. Stewart to the officers at the Central Police Station early this morning, a diamond robbery at Hotel Van Nuys was disclosed.

Mr. Stewart did not discover the loss of the valuable gems until late last night. When Mr. and Mrs. Stewart returned from the theater to the hotel they spent some time in the room before they became aware of the theft.

Mrs. Stewart told her husband of the startling discovery that a number of her diamonds were missing. A thorough search revealed that the gems were nowhere to be found.

It was after the search that Mrs. Stewart remembered that she had left some of her jewels in another room earlier in the day said Mr. Stewart to the police.

It was also claimed by Mr. Stewart that the investigation of the hotel authorities had thrown no light on the loss. The value of the missing property is not yet known, but among the jewels was an elegant gold locket of rare workmanship, which was studded with diamonds. The clerk of the hotel stated that Mr. and Mrs. Stewart were not registered there.

RAN TO THE BANK.

Men, Women and Children Dash for Chillicothe Savings Concern Because of Idle Talk.

[BY THE ASSOCIATED PRESS—P.M.]

CHILLICOTHE (O.) Nov. 19.—A careless remark made by some citizen unknown to the police started a run on the Savings Bank of this city today.

It began at noon, and continued all afternoon until late this evening.

Women, children and men quit their employment and ran to the bank, breathless.

Bank officials state there is absolutely no cause for the run, as the Savings Bank Company is one of the strongest banks in the State. All demands today were met.

The Press announces in Berlin that the Emperor has tendered the portfolio of Minister of Agriculture to Von Arnim Criewen, who is at present president of the German Agricultural Society.

RYAN OFF DIRECTORATES.

[BY DIRECT WIRE TO THE TIMES.]

NEW YORK, Nov. 19.—[Exclusive Dispatch.] Surprise was occasioned in financial circles, late today, by an authorized announcement from Thomas F. Ryan that he had resigned from the directorate of a large number of railroad and other corporations.

Ryan declined to add any explanation.

CARMEN IN LOVE WITH AMERICAN.

[BY THE ASSOCIATED PRESS—P.M.]

PARIS, Nov. 19.—The vague rumors which have been circulated for several days to the effect that Mme. Calve was betrothed to a rich American and would never again appear on the operatic stage are apparently confirmed.

Last night, having quietly left her apartments, the singer left Paris for a long period, after confiding the news to a few intimate friends, but demanding a pledge of secrecy regarding the name of her future husband.

Mme. Calve's servants said she went away with her affianced, but they were unable to give either their destination or his name. It is believed the couple are now on board a yacht.

MYSTERY AND ROMANCE.

The whole affair is shrouded in mystery and romance. The future husband of Mme. Calve is described as a rich American, an artist, passionately fond of music, who, for a long time, has never missed a performance of Mme. Calve, but who, until recently, had not sought an introduction.

Just at the time when the American decided to ask for Mme. Calve's hand in marriage, an accident in an electric apparatus rendered him blind, the last vision before he lost his sight being the face of the singer.

Upon the return of the couple to France next spring, it is said, Mme. Calve and her husband will install themselves in a chateau where a theater similar to Adelina Patti's theater at Craig-Y-Nos will be built for Mme. Calve and her friends.

WONDERING AT FUTURE.

The news of Mme. Calve's betrothal has created a sensation in musical circles, although there is still considerable speculation on the question whether she has decided to end her operatic career. The Gil Blas calls attention to the fact that she has a contract to create the leading role in "Mary Magdalena" at the Opera Comique in March.

In response to a telegram addressed to Mme. Calvé at her chateau in the Department of Aveyran, Hersey wires that the prima donna will sail tomorrow on a prolonged cruise, and that she declines to make any communication to the press.

LONDON HEARS DIFFERENT.

[BY DIRECT WIRE TO THE TIMES.]

LONDON, Nov. 19.—[Exclusive Dispatch.] Friends of Mme. Calvé declare that the singer has not definitely accepted the blind millionaire's offer. She demanded six months for consideration, and that period expires next March.

With the millionaire on his yacht are his sister, his nieces and his private chaplain. By the end of their voyage, Calvé hopes to make up her mind whether to accept or reject her suitor.

It is said here that the mysterious millionaire is an Englishman who went penniless to America and acquired a fortune, estimated at $25,000,000, in mining enterprises.

Candles Ready Made.

In parts of Alaska is found a kind of fish that makes a capital candle when it is dried. The tail of the fish is stuck into a crack of a wooden table to hold it upright, and its nose lighted. It gives a good, steady light of three-candle power and considerable heat, and will burn for about three hours.

PILES

CURED QUICKLY AND PAINLESSLY—NO RISK, NO DANGER.

A Free Trial Package to Convince Sent by Mail to All Who Write.

Common sense is just as necessary (even more so) in medicine as in business or the affairs of every day life. People are getting to know more than they used to. Not so long ago it was the fashion to make all sorts of claims for a medicine, and wind up by asking the reader to go to a drug store and buy a bottle. People won't stand for that kind of thing now. They want proof—tangible proof. They want to try the remedy first and if they find it to be what is claimed they will be glad enough to go and buy it.

[image]

A CONVINCING ARGUMENT.

That is why we say to every person suffering from piles or any form of rectal disease, send us your name and we will gladly send you a free trial package. For we know what the result will be. After using the trial you will hurry to your nearest druggist and get a 50c box of Pyramid Pile Cure, now admitted by thousands to be one of the most wonderful reliefs and cures for Piles ever known.

"Please excuse my delay in not writing to you sooner in regard to what your Pyramid Pile Cure has done for me. I consider it one of the finest medicines in the world for piles. I suffered untold misery for four months when my wife begged me to send for a 50c box. When it was half gone I knew I was better, and it didn't take any begging to get me to send for a second box. I think I am about well now, but if I feel any symptoms of a return I will order at once. I order it from the Pyramid Drug Co., to be sure of the cure. Tell all about this fine remedy for piles.

"And if there is anything in this letter you want to use, do so. I received your letter a few days ago. Yours for a remedy like Pyramid Pile Cure. J. J. McELWEE,

Honey Grove, Tex., R.R. 9, Box 29.

"P.S.—I only used two boxes and don't think I need any more. Piles of seven months' standing."

To get a free trial package send today to the Pyramid Drug Co., 64 Pyramid Building, Marshall, Michigan. It will come by return mail and will both delight and astonish you.

[image]

THE LAXATIVE OF KNOWN QUALITY

There are two classes of remedies: those of known quality and which are permanently beneficial in effect, acting gently, in harmony with nature, when nature needs assistance; and another class, composed of preparations of unknown, uncertain and inferior character, acting temporarily, but injuriously, as a result of forcing the natural functions unnecessarily. One of the most exceptional of the remedies of known quality and excellence is the ever pleasant Syrup of Figs, manufactured by the California Fig Syrup Co., which represents the active principles of plants, known to act most beneficially, in a pleasant syrup, in which the wholesome Californian blue figs are used to contribute their rich, yet delicate, fruity flavor. It is the remedy of all remedies to sweeten and refresh and cleanse the system gently and naturally, and to assist one in overcoming constipation and the many ills resulting therefrom. Its active principles and quality are known to physicians generally, and the remedy has therefore met with their approval, as well as with the favor of many millions of well informed persons who know of their own personal knowledge and from actual experience that it is a most excellent laxative remedy. We do not claim that it will cure all manner of ills, but recommend it for what it really represents, a laxative remedy of known quality and excellence, containing nothing of an objectionable or injurious character.

There are two classes of purchasers: those who are informed as to the quality of what they buy and the reasons for the excellence of articles of exceptional merit, and who do not lack courage to go elsewhere when a dealer offers an imitation of any well known article; but, unfortunately, there are some people who do not know, and who allow themselves to be imposed upon. They cannot expect its beneficial effects if they do not get the genuine remedy.

To the credit of the druggists of the United States be it said that nearly all of them value their reputation for professional integrity and the good will of their customers too highly to offer imitations of the

Genuine—Syrup of Figs

manufactured by the California Fig Syrup Co., and in order to buy the genuine article and to get its beneficial effects, one has only to note, when purchasing, the full name of the Company—California Fig Syrup Co.—plainly printed on the front of every package. Price, 50c per bottle. One size only.

[image]

Put yourself in her place and watch the transformation scene on the new addition to Miramonte Tract and to

Miramonte Park

This is the second addition to the popular Miramonte Tract that was sold out in 90 days and to the Miramonte Park, that sold out just as rapidly.

Placed On Sale Today

The natural growth of a most desirable district has been the cause of the phenomenal sales and made another addition necessary to satisfy people who want to live here.

This is the first news of the new addition. The lots will sell even quicker than the first ones, because there are more people who want them.

Get the first choice.
Buy at the first price.
Live in the best tract.
Own in the fastest growing section of Los Angeles.

OPENING PRICES $550 AND UP

10 Per Cent. Down and $15 Month, or Discount for cash

Lots are large—50 and 60 ft. wide by 144 ft. to a 12-ft. alley.
Splendid car service—4 lines over the Huntington System to Long Beach.
12 minutes from the business center. 5c commutation fare to residents.
Wide streets, properly graded and oiled, wide cement walks and heavy curbing.
Rich sandy loam, affords perfect drainage.
Independent water supply owned by property owners.
Plenty of good pure artesian water for all purposes.
Electric lights and telephones—in fact, all conveniences.
Walnut trees in abundance.
Building restrictions.
No Africans or Mongolians.

Buy Direct From the Owner. Come to the Office for Information and Free Tickets

Or go direct to the Park, get off at Spalding Station, 64th St.

Do it today and you will make money

RUFUS P. SPALDING, Owner

215 Herman W. Hellman Bldg., Fourth and Spring Sts.

PHONES Home A 6961 Sunset, Main 3004

Los Angeles

Legal.

Notice of Sale of Real Estate at Public Auction.

NOTICE IS HEREBY GIVEN that the Security Loan & Trust Company of Southern California, a corporation organized and existing under the laws of the State of California, will sell or cause to be sold at public auction, at the time and place hereinafter stated, to the highest bidder, for cash in United States Gold Coin, the hereinafter described parcels of real estate. Such sale will be made at 10 o'clock a. m. on Wednesday, the 12th day of December, 1906, at the Broadway entrance to the County Courthouse, City of Los Angeles, State of California.

Such sale has been duly authorized by a resolution of the Board of Directors of said Company duly passed.

Said property will be sold in separate parcels, and Certificate or Title to each parcel of such property will be furnished to the buyer at the time of sale, and such Certificate will be subject to inspection and examination at any time before such sale, by applying to W. E. McVay, No. 223 South Spring Street, Los Angeles, California, who will give full information to any interested person as to the condition and location of the several parcels of property to be sold.

The property to be sold in pursuance of this notice is described as follows, to-wit:

PARCEL 1. Containing 160 acres in Riverside County, California, particularly described as the Southeast quarter of the Northwest quarter, and the South one-half of the Northeast quarter and the Northeast quarter of the Southeast quarter of Section 10, Township 7 South, Range 2 West, S. B. B. & M., some miles east of Elsinore.

PARCEL 2. Being Block 60 of the Town of Elsinore, in Riverside County, California.

PARCEL 3. Containing 5 acres in South Riverside, Riverside County, California, being the East one-half of Lot 6, Block 31 of South Riverside.

PARCEL 4. Containing 80 acres in Riverside County, California, particularly described as the North one-half of the Northeast quarter of Section 34, Township 2 South, Range 3 West, S. B. B. & M.

PARCEL 5. In Riverside County, California, particularly described as Lot 2, Block 32 of South Riverside.

PARCEL 6. Containing 20 acres near San Fernando, in Los Angeles County, California, described as the East one-half of the Southeast quarter of the Northwest quarter of Section 28, Township 2 North, Range 16 West, S. B. B. & M.

PARCEL 7. Containing 320 acres, more or less, in the Territory of Arizona, particularly described as follows:

The East half of the Northeast Quarter of the Northeast Quarter and the Southeast Quarter of the Northeast Quarter, and East Half of Southeast Quarter, and the Southeast Quarter of the Southeast Quarter, of Section numbered Thirty-two; and the Southwest Quarter of Section numbered Twenty-eight; and the Northwest Quarter of section numbered Thirty-three; and the West Half of the Southeast Quarter of Section numbered Twenty-eight, except land occupied by the railroad and the Kyrene Townsite, and except that portion of the Northwest Quarter of said section Thirty-three and bounded and described as follows: Beginning at the stake marking the center of said section Thirty-three, thence due West Eight Hundred and Fifty-two and eight-tenths feet, thence due North Nineteen Hundred and Sixty-one feet to the South line of the Townsite of Kyrene, thence due East Two Hundred and Forty-four and three-tenths feet to the Southeast corner of said Townsite, thence due North along the East side of said Townsite Six Hundred and Eighty feet thence due East along the section line between Sections Twenty-eight and Thirty-three, Six Hundred and Eight and Five-tenths feet to the quarter section line running through said Sections Twenty-eight and Thirty-three, thence South Twenty-six Hundred and Forty-one feet to the place of beginning, containing Forty-seven and Sixty-one hundredths acres, and except that portion of the Southwest Quarter of said Section Twenty-eight lying West of the railroad, and containing Sixty-eight and Sixty-five one-hundredths acres; and except, also, a strip off one side of part of said land granted for railroad right-of-way; all of said sections numbered Thirty-two, Twenty-eight and Thirty-three being in Township One South, Range Four East of the Gila and Salt River Base and Meridian; and Fifteen Shares of water rights in the Consolidated Canal Company now represented by Certificates numbers 148, 149, 150, 151, 152, 153, 154, 155, 156, 110, 111, 112, 114, 115.

PARCEL 8. Containing 475.40 acres of land in the Antelope Valley, County of Los Angeles, State of California, particularly described as the South one-half (S. ½) and the fractional Northwest quarter (N.W. ¼) of Section 2, Township 7 North, Range 14 West, S. B. B. & M.

PARCEL 9. Containing 160 acres in the Antelope Valley, Los Angeles County, California, particularly described as the Southwest quarter (S.W. ¼) of Section 32, Township 5 North, Range 15 West, S. B. B. & M.

PARCEL 10. Containing 160 acres in the Antelope Valley, Los Angeles County, California, particularly described as Lots 1 and 2 of the Northeast quarter of Section 6, Township 7 North, Range 13 West, S. B. B. & M.

PARCEL 11. Containing 167½ acres, more or less, in Antelope Valley, Los Angeles County, California, particularly described as the North one-half (N. ½) of the Northeast quarter (N.E. ¼) and the Northwest quarter (N. W. ¼) of Section 28, Township 7 North, Range 13 West, S. B. B. & M., excepting from said Northwest quarter the Northwest 25 acres of said quarter section in parallelogram form, being 50 rods east and west by 80 rods north and south, excepting also the south 67½ acres of said quarter section.

PARCEL 12. Containing 154.55 acres, more or less, being in the Antelope Valley, Los Angeles County, California, particularly described as Lots 1 and 2 in the Northeast quarter of Section 2, Township 7 North, Range 14 West, S. B. B. & M.

PARCEL 13. Containing 160 acres, more or less, in Antelope Valley, Los Angeles County, California, particularly described as the Northeast quarter of Section 13, Township 8 North, Range 13 West, S. B. B. & M.

PARCEL 14. Containing 120 acres in Antelope Valley, Los Angeles County, California, particularly described as the East one-half of the Northwest quarter and the Southwest quarter of the Northwest quarter of Section 34, Township 7 North, Range 13 West, S. B. B. & M.

PARCEL 15. Containing 160 acres in the Antelope Valley, Los Angeles County, California, particularly described as the Northwest quarter of Section 12, Township 7 North, Range 14 West, S. B. B. & M.

PARCEL 16. Containing 320 acres, in Antelope Valley, Los Angeles County, California, and particularly described as the West one-half of Section 15, Township 7 North, Range 14 West, S. B. B. & M.

PARCEL 17. Containing 160 acres in Antelope Valley, Los Angeles County, California, particularly described as the Southeast quarter of Section 2, Township 7 North, Range 14 West, S. B. B. & M.

PARCEL 18. Containing 160 acres in Antelope Valley, Los Angeles County, California, particularly described as the Southeast quarter of Section 2, Township 8 North, Range 17 West, S. B. B. & M.

PARCEL 19. Containing 320 acres, in the Antelope Valley, some seven miles south of Lancaster, Los Angeles County, California, particularly described as the South one-half of Section 22, Township 6 North, Range 12 West, S. B. B. & M.

PARCEL 20. Containing 160 acres, in Antelope Valley, Los Angeles County, California, particularly described as the Northwest quarter of Section 6, Township 8 North, Range 14 West, S. B. B. & M.

Dated this, the first day of November, 1906. SECURITY LOAN & TRUST COMPANY OF SOUTHERN CALIFORNIA.

By W. S. BARTLETT, President.
By W. E. McVAY, Secretary.

PURITAS DISTILLED WATER 5 GALLONS 40c BOTH PHONES EXC. 6

Apricot Brandy $1 FULL QUART
STAR WINE AND GROCERY CO., 215 W. 5th St. Bet. Broadway and Hill. Phones Main 975. Home 1059. Prompt Delivery. No Bar

Southwestern Packing Co. **Meats** Officially Inspected Sanitary, Healthful, Germproof Both Phones 1353

Best Set of Teeth $8.00
YALE
Home 9 Phone 3544
144 S. Broadway
DENTISTS
Open evenings till 8:30; Sundays 9 to 12

Classified Liners

Times "Liner" Advertisers—Important. Note change in rate for Sunday classified advertisements. Commencing Sunday, October 1, 1905, the rate for Sunday "Liners" was raised to 1¼ cents per word for each insertion; minimum charge, 25 cents, as at present. This slight advance is amply justified by the present Sunday circulation of The Times, which averages over 70,000 copies. (When the 1-cent-per-word rate was established in 1893, The Times Sunday Circulation was only 14,000 copies.) The "Liner" rate for the daily—1 cent per word—will stand as at present.

Telephone your want advertisements. Ring up "The Times" any time of day or night, and secure prompt and careful attention. Rates one cent a word each insertion in the Daily; 1¼ cents per word in the Sunday edition; minimum charge, 25c.

"Liner" (classified) advertisements for Sunday insertion received over the counter or by telephone after 11 o'clock Saturday nights will be inserted under heading "Too Late to Classify."

The Times cannot guarantee accuracy or assume responsibility for errors of any kind occurring in telephoned advertisements.

Sunday real estate advertisements, to be classified properly, must be in The Times office before 10 o'clock Saturday nights. Rate 1¼ cents per word.

SPECIAL NOTICES—

HOLLOW CHEEKS AND NECK FILLED OUT, PAINLESSLY AND PERMANENTLY, IN ONE SITTING. NO PARAFFINE. NO LUMPING. Wrinkles, smallpox pittings and moles removed on positive guarantee; freckles routed in one treatment. MRS. M'NAIL, DERMATOLOGIST, PRACTICED IN LOS ANGELES 10 YEARS; city references. 123 N. Flower. W. Second-st. car. Phone A7101. 20

NEW YORK INSTITUTE OF DERMATOLOGY, the only place on the Pacific Coast having the great secret of the ABSOLUTE PAINLESS METHOD, which enables us to remove wrinkles, scars, smallpox pittings and all blemishes from face and neck in one sitting. PERFECT SATISFACTION GUARANTEED. PROF. AND MME. STEELE, 329 S. Hope st., Los Angeles, Cal.

J. W. ALEXANDER, PRACTICAL DECORATOR will advise with you and suggest a proper treatment for your walls and woodwork and make estimate on same, without charge, first-class workmanship at lowest prices. 407 O. T. JOHNSON BLDG. Phones Main 8519; Home A5654.

NOTICE IS HEREBY GIVEN THAT MR. Gus Gaisser of 1241 West Second st., sold his grocery store to F. W. Fox, Nov. 17th, 1906. All creditors must present their accounts or claims on said goods, before Nov. 23d, 1906. GUS GAISSER. 22

TO MEXICO OR SPANISH AMERICA—Spanish-speaking American, former resident of Mexico City, wants to accompany party as interpreter, etc., or represent American house. 610 W. FIFTH ST., Long Beach.

SOUTHERN CAL. DISTRIBUTING AGENCY, distribute your cards, circulars, books. ROOM 1, 206½ S. Bdway. Home phone Ex. 45.

CALIFORNIA STEAM CARPET CLEANING WORKS, cleans carpets; upholstering and repairing. 329 E. 4th. Main 715; Home A8254.

PIONEER CARPET CLEANING WORKS. Carpet cleaning, laying and refitting. 715 S. OLIVE ST. Phones F2880. Main 217.

FEATHER PILLOWS, RENOVATED AT ACME FEATHER WORKS, 758 San Pedro. Phone Sunset Main 1166; Home 8041.

JUST OPENED NEWEST, CLEANEST, most up-to-date toilet parlor in city. 415½ S. SPRING, rooms 13-14.

THE MODERN BEAUTY PARLORS, 121 S. OLIVE ST. Hairdressing and manicuring, facial massage. 20

PARASOL AND GLOVE MAKERS. Buy here at factory prices. Big assortment. 317 W. FOURTH ST., H. W. Hellman Bldg.

BURLAP SHADES, PAINTS, WALL PAPER, mouldings, shingle stain. WALTER BROS., 627 S. Spring.

DR. A. POLASKY, OPTICIAN, MOVED TO 317 W. THIRD, suites 2 and 4, second floor.

RATE FOR ADS. UNDER THIS HEADING 10c per line; minimum charge 30c.

DR. MAUD HOLLEY, VACUUM DEVELOPER, 245½ S. Spring, room 3. Phone 7340. 20

IF YOUR ROOF LEAKS, SCOTT THE roofer, 1022 S. Main, will fix it.

LACE CURTAINS LAUNDERED BY HAND. Home B4719, West 391. MRS. HEATH.

SAFE HOME REMEDY FOR DRINK AND tobacco, Temperacine Co., 317 W. 3rd, L. A.

PERSONAL— Business.

PERSONAL—PROF. SHELDON, THE GREATEST LIVING PSYCHIC PALMIST AND SPIRITUALIST. Without asking a single question, without having any natural means of knowing who you are or for what you came, this strangely gifted man calls you by name, tells your mother's maiden name, tells you the names of friends, enemies or rivals, tells you what you came for, tells when you marry; in fact, everything.
LOW FEE.
PROF. SHELDON,
THE WINDHAM,
109½ SOUTH BROADWAY. 24

PERSONAL—THE WORLD'S GREATEST ASTRAL SEER AND PSYCHIC, MILBURN. He advises you with a power higher than human. He can bring sunshine and success into your life, telling you how to overcome enemies and obstacles; work guaranteed. Parlors, 659 S. HILL. Hours 10 to 8 daily and Sundays. 24

PERSONAL—We guarantee 20 per cent., but 80 per cent. is not an exaggerated expectation for those holding an industrial stock of which a limited number of shares can still be had at par $5 per share. Courteous treatment and full particulars at office of HUMBOLDT BREWING CO., 504 Bradbury Bldg., 3d and Broadway, Los Angeles. 22

PERSONAL — PROF. ALTHOUSE, CELEbrated palmist, acknowledged by the best intellects as most remarkable reader of hands in this country; his readings—scientific, absolutely correct—must in no wise be classed with those of other readers in the city. Advice on all questions of life. Also casts horoscopes; high class patronage. 265½ S. SPRING.

PERSONAL—LADIES, ASK YOUR DRUGgist for Chichester's English Diamond Brand Pills. Regarded as best, safest, always reliable. Buy of your druggist. Take no other. Chichester's Diamond Brand Pills are sold by druggists everywhere. CHICHESTER CHEM. CO., Philadelphia, Pa.

PERSONAL — THIS NOTICE AND 25c SEcures you a scientific reading head, hand, cards or psychic methods, in love, marriage or business affairs. PROF. STONER, suite 7, 330½ S. Spring st. Satisfaction guaranteed.

PERSONAL—MRS. MASSON, THE NOTED London palmist, is at 322 S. SPRING ST. Readings are conscientious and scientific and give the precise information desired. HIGH-CLASS PATRONAGE SOLICITED.

PERSONAL — I CAN IMPROVE YOUR looks; you can't afford to neglect your personal appearance; free consultation. 319 W. 3rd. See "the woman in the window." M. ELLA HARRIS & SON.

PERSONAL — MRS. PARKER, RELIABLE palmist and life reader, business, law suits, mineral locations described; speculations, love, travels, health; all affairs of life. 444 S. SPRING, room 1. 50c and $1.

PERSONAL—IF MRS. S. JEANETTE Watts, formerly of San Diego, will call up JOHN J. SHIELDS, Home 7276, today, she will receive valuable information. 20

PERSONAL—LADIES, DR. LaFRANCO'S Compound, safe, speedy regulator, 25 cents. Druggists or mail. Booklet free. DR. LaFRANCO, Philadelphia, Pa.

PERSONAL—MRS. J. J. WHITNEY, BUSINESS SEERESS, LIFE READER. Messages from departed friends. 415½ SOUTH SPRING.

PERSONAL—WILL MAIL $100 TO YOU AT Hotel Green. 20

WANTED— Help, Male.

WANTED—BOY TO LEARN PAINTING. Apply today. RUNYON SIGN CO., 830 S. Main. 22

WANTED — MAN WITH TOOLS TO CUT down tree and saw it into lengths. 1921 BONITA AVE. 20

WANTED—BOY WITH WHEEL, AFTER school. Apply at SIEGEL BROS., 103 S. Spring. 20

WANTED — A GOOD BENCH-HAND ON bread, $16 week. 2521 CENTRAL AVE. 21

WANTED—ERRAND BOY. 322 DOUGLAS BLDG. 21

WANTED—ELEVATOR BOY; APPLY AT ONCE MAJESTIC APARTMENTS, 700 W. First St. 19

WANTED—TWO PLUMBERS. 227 EAST 4TH. 20

WANTED—PRESS FEEDER. WANNOP & FORBUSH, Printers, 219 New High st. 21

WANTED—FIRST-CLASS CHEF. APPLY 156 E. COLORADO, Pasadena. 21

WANTED—DRIVER FOR MILK WAGON. 4015 HOUGH AVE. Phone West 2297. 20

WANTED—BUSHELMAN. APPLY AT SILVERWOOD'S, 6th and Broadway. 20

WANTED— Help, Male.

WANTED—
HUMMEL BROS. & CO.,
EMPLOYMENT AGENTS.
Established 1891.
A strictly first-class, reliable agency. All kinds of help promptly furnished.
Satisfaction guaranteed.
116 and 118 E. SECOND ST., Between Main and Los Angeles streets. Largest and best equipped offices on the Pacific Coast.
TELEPHONE MAIN 509. HOME EXCHANGE 509.

Janitor, $50; young man wholesale house, $7 week; cement finisher's helper, $3; carpenters, city, $3.50, $4; young man, office, $35; carpenters to build concentrator, $4 etc.; ranch foreman, $50 etc.; sticker hand and wood turner, country, $4; blacksmith and shoer, $2.50 etc.; ranch blacksmith, $50 etc.; $60 etc.; section foreman, Arizona, $70; pile driver men, $3; miners, $3, $3.50; ranch hands, $35 etc.; milkers, $35 etc.; $40 etc.; laborers, city and country, $2, $2.25 day; wood choppers, $2.50 per cord.
HOTEL DEPARTMENT.
Fry cook, hotel, Arizona, $60 etc.; baker and pastry cook, Arizona, $75 etc.; camp cook, country, $50 etc.; all around cook, city, $60 etc.; first baker, country, $18 etc.; second baker, country, $12 etc.; waiter, city, $10 week; helps hall waiter, resort, $30 etc.; pantry man, hotel, $35; restaurant cook, $11 etc.; dishwasher, $8; potwasher, $35; kitchen help, $8; vegetable man, $35. Female help please see ad. under Female Help Wanted. HUMMEL BROS. & CO., 116-18 E. 2nd st. 20

WANTED—
CROWLEY'S LABOR AGENCY.
HOME 2322. 111 E. 2nd st. MAIN 2978.
SPECIALS.
ARIZONA.
FARE....BOTH WAYS....FREE.
4 PLASTERERS ....$5 Day, 8 Hrs.
SPECIAL.
20 CARPENTERS ....$4 Day, 8 Hrs.
10 MILLWRIGHTS ....$4 Day, 8 Hrs.
2 YEARS' JOB.
2 ENGINEERS ....$3.50 Day
2 ROCK FOREMEN ....$3.50 Day
Camp Foreman ....$125 Mo. & Fd.
10 MEN......BRIDGE GANG........$2.75 Day
20 MEN ......PILE DRIVER........$2.75 Day
20 TEAMSTERS....PASADENA........$2.25 Day
6 Men ....HANDLE LUMBER....$3.70 Day
ARIZONA.
FARE..........FREE.
20 HAMMERSMEN ....$2.25 Day
10 LABORERS ....$2 Day
BORAX SMITH RAILROAD.
200 TEAMSTERS ....$2.25 Day
300 MEN ....SURFACING GANG....$2.25 Day
WORLDS....OF....WORK.
SEE............OFFICE..........LISTS. 20

WANTED—
JAPANESE EMPLOYMENT AGENCY.
646 Wall street, L. A.
Phones Main 1145; Home F6733.
4 cafe cooks, $45 month; 2 hotel cooks, $35 month; 4 family cooks, $30 month; 2 hotel dishwashers, $8 week; 2 hotel dishwashers, $7 week; 1 hotel porter, $8 week; 1 restaurant cook, $30 mo.; cook, $25 mo.; 1 restaurant cook, $30 mo.; cook, $25 mo. We furnish all kinds Japanese help on short notice.
CHARLEY NAKAMURA,
GENERAL LABOR CONTRACTOR.

WANTED—
HANSEN EMPLOYMENT AGENCY,
204 E. Second st. Both 'Phones 383.
Man and wife, ranch, $50-$75 month; shoemaker, $2.50 day; man, drive transfer wagon, $12 week; horse cuffer, $50 month; ranch hands, milkers, wagon teamsters, laborers, painters, blacksmiths, miners, rock men, buggy washers, carpenters, cooks, all kinds, dishwashers, waiters, and 50 other good positions at top wages. 20

WANTED—
JAPAN A. B. C. EMPLOYMENT AGENCY.
Oldest and Largest Agency in the City.
802 SOUTH OLIVE ST.
Phone Main 1947. Home 5718.
We furnish all kinds of first-class help promptly with responsibility.
House cleaning department. 27

WANTED—
GENTLEMAN OF GOOD ADDRESS WHO IS A CHRISTIAN, TO ACT AS SALESMAN ON A CLEAN PROPOSITION; STATE PREVIOUS EXPERIENCE; GOOD OPPORTUNITY FOR RIGHT MAN. ADDRESS K, BOX 34, TIMES OFFICE. 20

WANTED—JAPANESE
PACIFIC EMPLOYMENT BUREAU.
Largest and most popular agency,
631 W. Sixth st., Los Angeles, Cal.
House cleaning department.
Window cleaning department.
Phones—Home F1978; Main 1714.
General labor contractors, every department assures responsibility. 20

WANTED—AT ONCE, SEVERAL GOOD men to prepare for examination for U. S. GAUGERS in the INTERNAL REVENUE SERVICE; experience unnecessary; starting salary about $5 per day; do not delay. MR. SMALL, 207 Douglas Bldg., daily 9 to 6, Tuesday, Thursday and Saturday evenings, 7:30 to 9. 27

WANTED—BOY TO LEARN PRINTER'S trade; must have wheel. Apply 127½ W. THIRD ST.

WANTED—SINGLE MAN AS GARDENER and general work, $40 a month and room, gas furnished cook with, no invalids or drunks need apply, but a good place for the right party; must know something about care of flowers and garden. Apply 434 W. 29TH, room 2, or phone 24715. 20

WANTED — EXPERIENCED OFFICE AND mercantile assistants should leave their applications with us for good positions; we ask no advance fee for our services; established in 1900; highest bank and mercantile references. Apply in person only. EDUCATIONAL EXPERT CO., 525 Byrne Bldg.

WANTED—A COMPETENT MANAGER FOR a ranch of 1000 acres, same to be put into alfalfa; state experience and references; compensation expected, married or single; qualified person can obtain steady employment. Address J, box 23, TIMES OFFICE. 27

WANTED — EXPERIENCED CLERKS FOR offices, bookkeepers, assistants, stenographers, salesmen for groceries, clothing, dry goods, hardware, furnishings and valuable business help of all kinds. We find positions for all good men. 626 BRYSON BLK. 20

WANTED—FOR U. S. ARMY; ABLE BODied unmarried men, between ages of 21 and 35, citizens of United States, of good character and temperate habits, who can speak, read and write English. For information apply to RECRUITING OFFICER, 115½ N. Main st., Los Angeles, Cal.

WANTED—GOOD OFFICE MAN WITH $500 to $1000 to invest, as secretary of brokerage and promotion company; salary $100 a month, and commission sufficient to return original investment in six months guaranteed; references required. Call ROOMS 442, 443, 444 Huntington Bldg. 22

WANTED—MAN WHO IS RELIABLE AND can invest $250 with his services in old established Spring st. business; this will pay you $125 per month; clean, easy work and requires no experience; I want steady man. Call 702 S. SPRING ST., room 209. 20

WANTED—TWO HIGH CLASS CLOTHING salesmen for Spring St. store in this city. Must be thoroughly competent. Highest salary and commission paid. Permanent position. References given and required. Address K, box 4, TIMES OFFICE. 20

WANTED—MAN WHO IS RELIABLE AND out of employment, who can invest $250 with services in an old-established business, to take ½ interest; this ½ interest will clear you $150 per month; clean, easy work, any man can do. 702 S. SPRING, room 209. 20

WANTED — ANY INTELLIGENT PERSON may earn $40 to $60 monthly at home in spare time corresponding for newspapers; no canvassing; experience unnecessary. Send for particulars. PRESS SYNDICATE, Lockport, New York.

WANTED—A YOUNG MAN FROM 15 TO 18 years old to learn the stationery business; must be energetic and ambitious to advance; must furnish good references. Apply P. LAZARUS & CO., 300 N. Los Angeles st. 20

WANTED—REGISTERED PHYSICIAN, CApable of taking charge of office; allopathic, homeopathic or eclectic; permanent position to right man. Call 9 a.m., DR. GREENE & CO., 254 S. Broadway.

WANTED—A BRIGHT YOUNG MAN TO solicit advertising, only a business getter need apply, state age and former experience, must have done newspaper work. Address K, box 67, TIMES OFFICE. 21

WANTED—JAPANESE CHAUFFEUR, LIcensed, wants position in Los Angeles or Pasadena; special private family. Home 1416. Main 1276. 281 E. Colorado st., Pasadena. ...ANK SATOW. 20

WANTED—A BRIGHT YOUNG MAN TO drive delivery wagon; one who is willing to work; position permanent if satisfactory. Apply 8.30 this morning at 2218 S. GRAND AVE. 20

WANTED — COAT MAKERS WANTED. First class men. Steady work by the week or piece work. Free back shop. Big prices. CORNELL-WILLIAMS CO., 136 East Colorado St., Pasadena, Cal.

WANTED—RELIABLE MAN WHO IS willing to hustle to take ½ interest in established real estate business; a little money required. Address P, box 3, TIMES OFFICE. 20

WANTED—GOOD SALESMAN OF STOCKS and bonds; salary or commission; have exceptionally good proposition to offer public. Call at Suite 442-443 HUNTINGTON BLDG. 24

WANTED—RELIABLE, ACTIVE MAN (NOT old) for busy fruit and grocery store; experienced man naturally preferred; will require to invest as a partner; $100 month opening. 626 BRYSON BLK. 20

WANTED — REPRESENTATIVE FOR manufacturing company, $300 to $500 on each order secured. Samples and contract ready. Call afternoon, room 2, 6314 CENTRAL AVE. Avenue Hotel. 20

WANTED—BOY WITH WHEEL; GOOD pay. 312 TEMPLE ST. 21

WANTED—FOUR LABORERS. 792 PACIFIC ELECTRIC BLDG. Call this morning. 20

WANTED— Help, Male.

WANTED—
JAPANESE EMPLOYMENT AGENCY.
S. LASAI.
MAIN 8628. 501 E. 3RD. A9275.

WANTED — IMMEDIATELY BOY WITH wheel for miscellaneous collecting and office work; good position for right party. DIAMOND COAL CO., 631 Chamber of Commerce.

WANTED—IN NEWSPAPER OFFICE, BOY with wheel; a steady job; requirement, strict attention to business; prospect ahead for right boy. Address K, box 59, TIMES OFFICE. 21

WANTED — SALESMEN, TO SELL OUR line of office supplies; big profits; sold to all dealers; liberal terms; easy sellers. MODEL MFG. CO., box T, South Bend, Ind.

WANTED — EXPERIENCED BOOKKEEPer, by local stock brokerage firm; salary $1000 year; state age, experience, etc. Address M, box 91, TIMES OFFICE. 20

WANTED—BOYS WITH WHEELS TO DELIVER PACKAGES. LIBERAL WAGES PAID. APPLY TO MANAGER VILLE DE PARIS, 317 S. BROADWAY. 21

WANTED—YOUNG MAN OR GIRL EXPErienced in selling art and fancy goods; references required. Call Monday, early, at P. ROSSI CO.'S, 316 S. Broadway. 20

WANTED—STEADY MAN HELP MANAGE large feed and fuel business; can make $125 month; small investment. Call 202 BYRNE BLDG., Third and Broadway. 20

WANTED—A BLACKSMITH WITH SOME knowledge of carpentry, for work on Pala reservation. Address SUPT M'ARTHUR, at Pala, Cal., for particulars.

WANTED—GOOD EXPERIENCED SALESman, acquainted with city, to sell Father Kneip Stomach Bitters; good position. Call 8-10 a.m., 1506 14TH. 22

WANTED—BOY WITH WHEEL TO WORK about trunk store; age from 17 to 20. Call at 349 S. Spring and 247 S. Spring. CAROE'S TRUNK FACTORY. 20

WANTED—STICKER HAND AND WOOD turner, planing mill, country, $4; good steady position. Apply HUMMEL BROS., & CO., 116-118 E. 2nd st. 20

WANTED—BILL CLERK FOR WHOLEsale dry goods house; Underwood typewriter; state experience and salary. Address O, box 161, TIMES OFFICE. 20

WANTED—BOY ABOUT 15 YEARS OLD, with wheel, to work for a wholesale house. Apply to E. W. REYNOLDS CO., 242 South Broadway. 25

WANTED — COOPERS FOR TRIMMING tight and slack barrels. Apply LOS ANGELES COOPERAGE CO., Bay and Mateo sts. 25

WANTED—2 CABINET MAKERS, VENEER man, also 3 boys, planing-mill work. MILL ASSOCIATION, 434 Bryson Bldg., Second and Spring. 20

WANTED—EXPERIENCED AND INEXPErienced laundry help. Call at room 213 CITIZENS' NATIONAL BANK BLDG., from 7 to 11 a.m.

WANTED—AMATEURS FOR THEATRICAL company, going to travel, experience unnecessary. Address O, box 154, TIMES OFFICE. 20

WANTED—FIRST CLASS INSIDE PAINTer, only rapid worker need apply. Phone Broadway 4724. L. THORNTON, 1345 Carrol ave. 20

WANTED—GORDON PRESSMAN, STEADY position for experienced and industrious man of clean habits. ROOM 15, 115½ N. Main st. 20

WANTED—NEAT BOY TO SELL CANDY on trains and in theaters, $9 to $12 per week. Call at once, S. W. BUELL, 120 N. Main st. 20

WANTED — EXPERIENCED WINDOW trimmer for hat and furnishing goods. R. J. BUSH, 2d and Spring sts. 21

WANTED—COMPETENT DIRECTORY COMpilers of experience. Apply to SUITE 1, Severance Bldg., corner Sixth and Main sts.

WANTED—MAN ON SMALL HOME PLACE; care of horses, cow, chickens and lawn. Apply 320 BRADBURY BLDG. Richards. 20

WANTED—BOY TO DELIVER GROCERIES and make himself useful around the store. HICKEY & SON, 1231 South Figueroa st. 20

WANTED—AT ONCE, TWO COAT MAKers and one bushelman; steady employment. NICHOLSON, The Tailor, Phoenix, Ariz.

WANTED—ERRAND BOY WITH WHEEL, must live with parents and come well recommended. Call 217½ S. SPRING ST.

WANTED—AT ONCE, YOUNG MAN WITH wheel as collector; references. COLYEAR FURNITURE CO., 322 S. Main.

WANTED — FIRST - CLASS PLUMBERS, non-union men, $5 per day. BLUMVE & JAY CO., 514-516 E. Ninth st.

WANTED—OFFICE BOY, AGE BETWEEN 14 and 17. Apply between 9 and 11 a.m. RADIAL CO., 515 Mason Bldg. 22

WANTED—ONE FIRST-CLASS RUNNER for hotel. Apply to HOTEL TRAVER, corner Fifth and Crocker sts. 20

WANTED—SMART YOUNG BOY TO ASsist on delivery wagon; light work. Call 1343 PALMER ST. 20

WANTED—MAN TO CARE FOR YARD; will give room and can do outside work. 1906 S. HOPE. 20

WANTED — EXPERIENCED TAILOR ON coats. 110 W. 2d st., room 23. H. MAMATH. 21

WANTED—YOUNG MAN TO ASSIST IN fish market. Inquire early. PALACE MARKET, 3rd and Spring.

WANTED — CARRIAGE BLACKSMITH helper at LLOYD'S CARRIAGE WORKS, 227 E. Market st. 20

WANTED—AN ASSISTANT FLOOR MANager, one who understands window trimming. 431 S. BROADWAY. 21

WANTED—BOYS FOR FACTORY WORK. Apply at LOS ANGELES COOPERAGE CO., Bay and Mateo sts. Take Mateo-st. car. 26

WANTED — FIRST CLASS SALESMAN. HERRING-HALL-MARVIN SAFE CO., 420 S. Los Angeles st.

WANTED—MAN TO PULL CASING AND tubing of oil wells. WIESENDANGER, 207 S. Broadway. 312.

WANTED—COAT MAKERS. GOOD PAY TO first class men. Apply at once, 312 S. SPRING ST.

WANTED—FOUR SALESMEN TO CALL ON grocery, drug and hardware trade. 304 BRYSON BLDG.

WANTED—GOOD WHITE DISHWASHER; salary $25, room and board. HOTEL CALIFORNIA, Second and Hill sts. 20

WANTED—ONE FIRST-CLASS CARPENter foreman, non-union. Call this morning, 792 PACIFIC ELEC. BLDG. 20

WANTED—CYLINDER PRESSMAN. GILBERT JONES RUGG CO., corner 2nd and Rose sts. 20

WANTED—A BARBER AT 1259½ S. FIGUEORA ST., $14 and half over $21. R. L. BURKE. 21

WANTED — LADY'S TAILORS. ROYAL LADIES' TAILORS, 452½ S. Broadway, room 23. 20

WANTED—BOY TO DRIVE DELIVERY wagon. LEVY'S MARKET, 859 S. Spring. 20

WANTED—BAKER'S HELPER. CALL AT MOODY'S PIE BAKERY, 742 Turner st. 20

WANTED—KEYSMITH AND HELPER. Call 1035 WEST 29TH ST. Call evenings. 22

WANTED—TWO FINISH CARPENTERS. Call Tuesday morning, 10TH AND HOOVER. 20

WANTED—NO. 1 ALL-AROUND CARPENter. Call this morning. 1422 W. 9TH ST. 20

WANTED—2 BARBERS AT ONCE, CORner FIRST and SPRING, under the bank. 21

WANTED — EXPERIENCED WINDOW dresser, hats and men's furnishings. R. J. BUSCH, Second and Broadway.

WANTED — AN UP-TO-DATE EXPERIenced furnishing goods salesman. Apply G. A. BEMFORD, 435 S. Spring st. 20

WANTED—GOOD BOOK-KEEPER, MALE, temporary only. Address K, box 100, TIMES OFFICE. 20

WANTED—A GOOD RELIABLE MAN TO drive milk wagon; must be permanent and steady. 230 W. 23D. 20

WANTED—GOOD CARPENTER FOR OUT-town; good wages. Phone SOUTH 8043 today. 20

WANTED—STRONG BOY. NEWMAN POST CARD CO., 116 West 7th. 20

WANTED—BOY FOR GROCERY, SOME EXperience. 748 E. NINTH. 21

WANTED—GOOD SOLICITORS. CALL AT 853 S. SPRING ST. 21

WANTED— Help, Female.

WANTED—GIRL TO DO LIGHT HOUSEwork, 5 in family. Apply mornings, 2626 FIGUEROA ST. 21

WANTED—EXPERIENCED FINISHERS ON coats; also girl to learn trade. 110 W. Seconds. room 23. H. MAMATH. 21

WANTED—GOOD GIRL FOR GENERAL housework; good home, easy place; wages $30. 206½ S. BROADWAY, room 10. 21

WANTED—YOUNG MEN AND WOMEN TO work for success, salary guaranteed. Address K, box 64, TIMES OFFICE. 20

WANTED—GIRLS FOR PICKLE FACTORY out N. Main to 1600 block. L. A. RELISH CO., 1617 St. John. 21

WANTED—GIRL FOR HOUSEWORK; FAMily of four; wages $20. Telephone A1137. 511 E. AVE 28. 21

WANTED—MANGLE GIRLS, FEEDERS AND folders. MUNGER'S LAUNDRY, 922 S. Los Angeles st. 20

WANTED — EASY, PROFITABLE FANCY work for ladies at home. For particulars address O, box 138, TIMES OFFICE. 21

WANTED — STENOGRAPHER THAT IS good in figures. ALLISON BARLOW, 213 S. Broadway, room 124. 20

WANTED — FINISHERS ON PANTS; steady work. ROOMS 6-7, Grand Opera house. 116½ S. Main st. 21

WANTED—GIRL TO DO HOUSEWORK IN small family. Apply 5. GRAND AVE. 22

WANTED— Help, Female.

WANTED—HUMMEL BROS. & CO., 116 E. 2nd st. Waitress, Bakersfield, $25 etc.; waitress, Long Beach, $25 etc.; waitress, country, $27.50 etc.; woman, plain cook for help, $30 etc.; Pasadena; kitchen woman, institution, city, $25 etc.; chambermaid, city, wait one meal, $25 etc.; vegetable cook, first-class hotel, $40 etc.; women for car cleaning, $1.40 day, cook, men, boarding-house, $40 month; boarding-house cook, $35 etc.; laundry help, hotel, please call; girl to learn waiting, $20 etc.; chambermaid, beach $20 etc.; first-class family cook, $40 etc.; house girls, $25 etc.; $30 etc.; 2nd girl, help care children, Pasadena, $25 etc.; housekeeper, widower, Needles, Cal., $30 etc.; employer here. HUMMEL BROS. & CO., 116 E. 2nd st. 20

WANTED—
THE HENDERSON EMPLOYMENT AGENCY, 455 S. BROADWAY.
'PHONES MAIN 1530, HOME 8425.
Cook, small country hotel, $40; family cook, city, $40; two second girls, $30; girl for cooking and downstairs work, $30; general house-girl as one of family, $30; two places, Hollywood, $30; another, Ventura, three in family, $30; many others, city, $20 to $30; cook's helper, beach, $25; chambermaid, same place, $30; chambermaid, part day, $1; waitress, one meal, 75 cents; waitress, commercial house, $35; seamstresses, $1 to $2; girl for mixed work, $25. 20

WANTED—
HANSEN EMPLOYMENT AGENCY
204 E. Second st. Both 'Phones 383.
Hotel waitresses, country, $25 month and $35 month; waitress, Arizona, $35 month; silver woman, $8 week; cook, delicacy, $10 week; 2 dining-room girls, etc., family hotel, $20 month; counter waitresses, $8, $9 week; housekeeper for widower, $35 month; cook, $45 month; housegirls, $20 to $35 month; other good positions; it costs nothing to register with us and we guarantee you a position. 20

WANTED—GIRLS FOR CANDY DEPARTment. Apply BISHOP & CO., Seventh and Alameda. Take Vernon car Second and Spring. Get off Seventh st. 25

WANTED — LADY; I HAVE A FINELY furnished 9-room house, close in, with female employment agency, clearing from $50 to $100 weekly; owner's folks in East are sick and must return; can show receipts and deposits to satisfy that this is gilt-edge; rooms are all rented; this is a snap at price offered. Only $700. See CLARK, 702 S. Spring. 20

WANTED — SECOND GIRL, PASADENA, $30; two girls, mixed work, $25 each; pantry girl, $25; waitress, small hotel, country, $25; companion for one lady, $10; young nurse girl, one child, $12; family cook, Redlands, $35; cook and downstairs, Pasadena, $35; cook, city, $30. MISS DAY'S OFFICE, 121½ S. Broadway. 20

WANTED — A FEW MORE LADIES TO make sofa pillow tops, copying designs for wholesale house; work taken home for spare hours. We teach you free; pays $8 to $16 weekly; small deposit required. Call WOMAN'S NATIONAL ART EX., room 100 Temple Block, north entrance on Temple st., junction of N. Spring and Main, north of Hamburger's.

WANTED—2 CAN LABELERS. APPLY our factory, cor. Macy and Anderson sts., today. CALIFORNIA FRUIT CANNERS' ASN. 20

WANTED—1000 MARRIED WOMEN TO know that it is better to own your own homes than pay rent. For further particulars go to one of our branch offices, 64th and Main; 49th and South Park; 69th and Main, or Florence and Vermont ave. THE M'CARTHY COMPANY.

WANTED—THREE YOUNG LADIES BET. 18 and 25 years old to advertise from house to house the Barkley Ben Hur Coffee and Baking Powder; only those not afraid to work need apply. Good salary to right applicants. Call between 8 and 10. 443 S. LOS ANGELES. 20

WANTED — LADY SOLICITORS EASY FORM MUSIC COMPANY, latest musical invention, permitting any one to play piano or organ without previous knowledge; nothing mechanical; liberal commission. MERRITT, WEAVER & CO., 702 S. Spring st. 22

WANTED — ANY INTELLIGENT PERSON may earn $40 to $60 monthly at home in spare time corresponding for newspapers; no canvassing; experience unnecessary. Send for particulars. PRESS SYNDICATE, Lockport, New York.

WANTED—HOUSEKEEPER; YOUNG MAN, stranger, desires services of refined lady or widow as housekeeper for his apartments; must furnish references. Address O, box 90, TIMES OFFICE. 20

WANTED—LADIES TO MAKE SOFA PILlow tops for wholesale house, in their homes; permanent employment and good pay; unlimited instructions free. Call IDEAL ART CO., room 8, 339½ S. Hill st.

WANTED—REFINED WOMAN AS WORKing housekeeper; one fond of children; can take charge in mother's absence; good wages and kind treatment. Address for three days, M. box 81, TIMES OFFICE. 20

WANTED—TOILET GOODS SALESWOMAN and bright young saleswomen for other departments. Apply 8 o'clock Wednesday morning. Superintendent, THE NEW YORK, 337-339 S. Broadway. 20

WANTED — GOOD WILLING GIRL OR middle-aged woman for general housework in small family; good wages and pleasant home for satisfactory party. 2904 W. SEVENTH ST. 20

WANTED — AN OPPORTUNITY FOR A capable, clever lady of fair education in our business, not too young, must be industrious, references required. 216 COPP BLDG.

WANTED—GERMAN GIRL FOR UPSTAIRS work and care of two girls, aged 10 years. Apply Tuesday between 11 and 12 and Wednesday afternoon at 2638 PORTLAND ST. 21

WANTED—GIRL OR WOMAN TO DO light housework; 3 in family. Apply 442 CROCKER ST., Los Angeles, Cal. 20

WANTED—A GOOD, STEADY GIRL TO do general housework; no washing; good home. 1327 MAGNOLIA AVE. Home phone 23281. 20

WANTED—AT ONCE, GOOD SEWERS ON skirts and waists; also machine hands. ROOM 123 THE PICKWICK, 832 S. Grand ave. 21

WANTED — COMPETENT WIG MAKERS apprentice girls. WEBERS & CO., Manufacturers of Hair Goods, room 731 Bryson Bldg., 2nd and Spring. 22

WANTED—LADY TO ASSIST IN ROOMing house, wages $25; chambermaid, $25; laundress, $1.50 and car fare. 404 E. 9TH ST. 20

WANTED—GIRL TO DO SECOND WORK in family of 3 adults. Apply mornings at 673 KIP ST., second street west of Figueroa, off 7th. 21

WANTED—EXPERIENCED GIRLS FOR skirts; operators also for skirts. ROYAL LADIES' TAILORS, 452½ S. Broadway, room 23. 21

WANTED—EXPERIENCED AND INEXperienced laundry help. Call at room 213 CITIZENS' NATIONAL BANK BLDG., from 7 to 11 a.m.

WANTED—WOMAN TO WORK IN BOARDing house; married woman preferred, with no children. Address P, box 90, TIMES OFFICE. 22

WANTED—TWO SISTERS OR FRIENDS for first and second girls in private home; good wages. 206½ S. BROADWAY, room 10. 20

WANTED—LADY CANVASSER, ESTABlished business, pay salary and commission. Inquire 339 S. HILL STREET. 21

WANTED — BY MUSIC TEACHER, LAUNdry done in exchange for lessons; references exchanged. 'PHONE HOME E2077. 20

WANTED—TEACHERS IN CITY AND country schools of California and Arizona. BOYNTON & ESTERLY, 525 Stimson Bldg.

WANTED—GIRL TO ASSIST WITH HOUSE work and care of children. $5 per. week. Home Phone 21248. 1937 DARIEN PLACE. 20

WANTED—EXPERIENCED ARM WAITress for two meals. Close Sundays at 11 a.m. Call 919 SOUTH MAIN. 20

WANTED—GIRL OR WOMAN FOR GENeral house work, small family, $20. 1237 MAGNOLIA AVE. 20

WANTED—WOMAN OR GIRL FOR GENeral housework and assist with children. Apply 1117 SAN JULIAN. 21

WANTED—LADY COOK, WAGES $40; SECond girl, $30; young girl to assist, wages $20. 404 E. 9TH ST. 20

WANTED—COMPETENT GIRL FOR GENeral house work, two in family. Apply 445 LAKE ST. 21

WANTED—WOMAN TO ASSIST IN PREparing fruit. MOODY'S PIE BAKERY, 742 Turner st. 21

WANTED—GENERAL HOUSE WORK GIRL, 2 in family; wages $25. Apply 1547 W. 8TH. 20

WANTED—A COLORED WOMAN COOK, with references. Apply 1439 S. FLOWER. 20

WANTED — FIRST CLASS HELPERS AND finishers on coats. GEO. P. TAYLOR, 325 S. Broadway. 21

WANTED—GIRLS TO WORK ON VESTS; must know how to sew. 175 N. SPRING ST., room 4. 20

WANTED—1 CHOCOLATE DIPPER AND 1 Bon-bon dipper. Apply at NEWBERRY'S WAREHOUSE, 1st and Vignes sts. 20

WANTED—GIRL FOR GENERAL HOUSEwork and to assist with care of children. PHONE 41218. 20

WANTED—EXPERIENCED COLLAR GIRLS and starchers. MUNGERS LAUNDRY, 922 S. Los Angeles. 20

WANTED—GIRL AS BEGINNER IN OFfice, stenographer preferred. Address R, box 100, TIMES OFFICE. 20

WANTED—GIRL FOR GENERAL HOUSEwork; no washing; wages $25; four in family. 677 PASADENA AVE. Phone C3017. 20

WANTED— Help, Female.

WANTED — PANTS FINISHERS. APPLY to 211 W. FIFTH ST. 21

WANTED—WAIST MAKERS AND SKIRT makers. TERRILL, 338-340 S. HILL. 20

WANTED—WAITRESSES; STEADY WORK. HOTEL ROSSLYN, 433 S. Main st. 20

WANTED—BRIGHT YOUNG WOMEN. APply 622 S HILL ST.

WANTED — FIRST-CLASS BUTTONHOLE hand on coats. 107½ N. MAIN, room 12. 20

WANTED— Help, Male and Female.

WANTED — MAN AND WIFE TO WORK for family of 2 on high-class small place, near Santa Barbara; man must thoroughly understand care of horses; woman must be a competent and fine cook; permanent situation; answer naming references. C. E. LOSS, Santa Barbara. 20

WANTED—MAN AND WIFE FOR WHE... ranch, man to work on ranch, wife to cook; references required. Address P, box 165, TIMES OFFICE. 20

WANTED—BRIGHT BOY FOR STORE; also inexperienced girls in leather department. BENHAM INDIAN TRADING CO., 514 S. Hill. 20

WANTED—BULLION EMBROIDERERS, PACIFIC COAST REGALIA CO., 128 North Main st. room 2, upstairs. 20

WANTED—A TAILOR AND TAILORESS for busheling; good pay. 1539 W. 10TH. 21

WANTED— Male or Female Help. (To Learn Trades.)

WANTED—MEN TO LEARN HOW TO BEcome first-class chauffeurs; we teach you how to make road repairs, to assemble and dissemble the automobile, giving you a practical, as well as theoretical, demonstration of the same; by taking a six weeks' course at the LOS ANGELES AUTOMOBILE SCHOOL you fit yourself to meet the ever-increasing demand for first-class chauffeurs. Marine and stationary engineers of the internal combustion engine. Call PICO CHAMBERS, 125½ S. Flower st. Sunset 'Phone Broadway 3475.

WANTED — STUDENTS, FLORENTINE Hair Dressing College, 227 Mercantile Place. We teach the trade thoroughly in short time; genuine French marcel wave taught; diplomas and formulas given; students graduating from our college have secured positions in the foremost places in the city. This is the only fully equipped and reliable college. Superfluous hair, permanently removed. Ladies and gentlemen, we positively guarantee to restore gray hair to its original color in three weeks. HOME 7287. 24

LADIES, WE TEACH HAIRDRESSING, manicuring, facial massage, and all branches in short time. This college is under new management—everything first-class; tuition reasonable; expert instructions; diplomas and formulas given students; great demand for our graduates. Call or write THE LOS ANGELES HAIRDRESSING COLLEGE, 204 Mercantile Place, room 38. Home 8327. 24

FLORENTINE HAIRDRESSING COLLEGE. 227 Mercantile Place. Hairdressing free; manicuring, curling, scalp and facial massage each 15c; French clay, almond meal packs, Swiss bleach, singeing, shampooing, each 25c; first class operators. Hours 9 to 5. HOME 7287. 24

WANTED— Situations, Male.

WANTED — MIDDLE-AGED EASTERN man, good bearing and address, would like to become associated with real estate business; no capital, but honest, energetic worker; could handle tract end of business. Address L, box 147, TIMES OFFICE. 23

WANTED—YOUNG MAN DESIRES POSItion as assistant book-keeper or business assistant; seven years' experience; good references. Address L, box 152, TIMES OFFICE. 20

WANTED — COACHMAN, FIRST-CLASS city driver, highly recommended; 5 years in last place; would like a position in private family. Address ALECK WESTIN, 921 S. Hill st., city.

WANTED—MANAGER OF EASTERN MILK business seeks position in any capacity; over 20 years' experience, willing to go out of city. Address O, box 88, TIMES OFFICE.

WANTED—BY BOOK-KEEPER, EMPLOYMENT; WIDE EXPERIENCE; CORPORATIONS AND FIRMS; BEST REFERENCES. ADDRESS K, BOX 87, TIMES OFFICE. 22

WANTED—STENOGRAPHER, YOUNG MAN, three years' experience, desires position; highest references furnished as to character and ability. Address K, box 15, TIMES OFFICE. 20

WANTED—FIRST-CLASS CHEF COOK, 10 years, experience, Europe, French kitchen, wishes position in private home; young man, single, references. Address W. K., L, box 166, TIMES OFFICE. 20

WANTED—SITUATION BY BOOK-KEEPER and accountant of many years' experience in bank, corporation and mercantile work; first-class references. Address P, box 154, TIMES OFFICE. 20

WANTED—PLUMBERS' HELPER, EXPErienced, wants position. Telephone HOME 5605. Leave address, I'll call immediately. 20

WANTED — LONG EXPERIENCED JAPAnese laundryman wants situation in family, laundry or hotel, city or country. KINO, 124½ E. Third st. 20

WANTED — MACHINE SHOP FOREMAN desires position as foreman; can furnish best of references. C. H. BRYSON, 87 S. Euclid, Pasadena, Cal.

WANTED—WHEN IN NEED OF JAPAnese help call MARKS' EMP. AGENCY, 125 E. Second. Sunset Main 465, Home A5641. Mention The Times.

WANTED—POSITION, JAPANESE BOY AS cook, waiter, speaks good English, anything else, long stay, private family. H. HORI, 802 S. Olive. 20

WANTED—STEADY YOUNG MAN WOULD like position as chauffeur; best of references. Address N, box 74, TIMES OFFICE. 20

WANTED—TO DO YOUR BUILDING AND take vacant lot as payment, must be in good location, can do any class work. Address K, box 44, TIMES OFFICE. 21

WANTED—SITUATION AS NIGHT WATCHman, strictly temperate and reliable; good references. Address N, box 65, TIMES OFFICE. 20

WANTED—POSITION AS SALESMAN IN gents' furnishing or shoe department; experienced; can furnish references. Phone BROADWAY 2941. 20

WANTED—YOUR TINTING AT $1.75 PER room; painting and paper hanging; reference furnished. E. H. CARPENTER, 525 Gladys ave. Tel. Main 4257. 25

WANTED—EXPERIENCED AND COMPEtent stenographer and bookkeeper, desires employment, half time. Address K, box 77, TIMES OFFICE. 22

WANTED—JAPANESE WANTS POSITION as house work or waiting at table in city or Pasadena. M. TANABE, 437 Turner st. Phone Main 5594; Home 8940. 23

WANTED—CARPENTER WANTS WORK; will build California cottages cheap; also repair cheap, and good workman ship guaranteed. E272, HOME C1088. 21

WANTED — APRENTICE TO TRIM ON men's hats, pay while learning; middle-aged lady preferred. Inquire J. MILLER, 126 N. Main st. 21

WANTED—TO CONTRACT ON CELLAR or ditch work by experienced man, or wood chopping. Address CHAS. BENSON, 524 Alpine st. 20

WANTED — BY EXPERIENCED FIRST-class Japanese cook, position in family, city or country; good references. Tel. Main 6241. GEORGE AEYEDA. 645 Wall st. 20

WANTED—WILL PAY ANY ONE $25 PROcuring steady light work with fair wages, reliable old man. Address K, box 68, TIMES OFFICE. 20

WANTED—FIRST-CLASS CANDY MAKER wishes position, good on hard candy, creams, sober, best of reference. Address O, box 91, TIMES OFFICE. 20

WANTED—STEADY YOUNG MAN WOULD like position as cheauffeur; best of references. Address N, box 74, TIMES OFFICE. 20

WANTED — BY MIDDLE-AGED SOBER German, work in store, office or rooming-house. Address N, box 122, TIMES OFFICE. 20

WANTED — POSITION AS CHAUFFEUR; best of references; can do all mechanical work on machine. Address K, box 61, TIMES OFFICE. 20

WANTED—SITUATION BY COMPETENT fireman, one that understands oil business. Address K, box 74, TIMES OFFICE. 20

WANTED — ALL-ROUND NON-UNION linotype operator wants job. Address N, box 15, TIMES OFFICE. 21

WANTED — AN EXPERT ACCOUNTANT wants your work, temporary or permanent. Address L, box 155, TIMES OFFICE. 22

WANTED—FIRST-CLASS CHEF WANTS situation in a good cafe or hotel in city. Address K, box 72, TIMES OFFICE. 21

WANTED — POSITION IN REAL ESTATE firm by gentleman, experienced salesman. Address F. P. BOWDEN, Sawtelle. 20

WANTED—BY YOUNG GERMAN, POSITION as gardener in private or nursery, references. H. ZIESENISS, 716 N. Hill st. 21

WANTED—JAPANESE BOY WANTS POSItion as schoolboy, good cook. Address K, box 23, TIMES OFFICE. 21

WANTED—NICE JAPANESE BOY WANTS position in any store. Address M. AYABE, 436 Ruth ave. 20

WANTED—BY JAPANESE BOY, WORK IN private house or office. ITO, 437 Turner st. Main 5574. 21

WANTED — FOUR LADY BARBERS AT once. Call 124½ E. SECOND, between 9 and 10 a.m. 20

WANTED—FIRST-CLASS GERMAN COOK wishes position in city. 1012 TEMPLE ST. 21

WANTED— Situations, Male.

WANTED—SITUATION BY A GARDENER who has exceptional references and large practical experience in improving old places and laying out new grounds, greenhouse work, growing orchids, etc.; does not attend to cows or chickens. Address BOX 163, Hollywood, Cal. 22

WANTED—A POSITION BY A MAN OF experience in buying and selling druggist sundries, wall paper, paints and musical merchandise; first-class references. Address K, box 63, TIMES OFFICE, or 'Phone West 2483. 20

WANTED — YOUNG JAPANESE BOY wants position as cook in nice small family. Main 2351, Home 6366. TORII, 112 Seventh st. 21

WANTED—A POSITION AS ALL AROUND laundry man and hand skirt ironing. C. E. L., 1716 S. Hill st. 20

WANTED—POSITION AS FRY OR SHORT-order cook, by sober, reliable man; 20 years' experience. 1408 W. 28TH. 21

WANTED—JOB BY ALL-AROUND CARpenter; 20 years' experience; $3.50 per day. PHONE SOUTH 2872. 20

WANTED—JAPANESE WANTS TO WORK at any place near the high school. Apply to I. TAKEMURA, 921 E. First st. 20

WANTED—POSITION AS MANAGER, HOtel, in or outside the city. Address P, box 42, TIMES OFFICE. 20

WANTED— Situations, Female.

WANTED — THOROUGHLY COMPETENT stenographer and book-keeper desires office position with a reliable firm; one not afraid of work; will furnish best of references. Address O, box 167, TIMES OFFICE. 20

WANTED — CAPABLE, REFINED, WELL educated young lady, long experience as governess, traveling companion, secretary, knowledge housekeeping, sewing, music, desires position, Santa Barbara preferred. Address K, box 65, TIMES OFFICE. 21

WANTED—WIDOW WITH YOUNG LADY daughter wishes position as housekeeper for widower, or will take charge of apartment house, city, or would take charge of mining boarding house, either Arizona or Nevada. Address K, box 12, TIMES OFFICE. 21

WANTED—BY A FIRST-CLASS AND THORoughly competent woman, place for general housework in refined private family; prefer to go home nights; wages $30, $35 per month. Address O, box 135, TIMES OFFICE. 20

WANTED—A LADY EMPLOYED SHORT hours during the day, would give her services mornings and evenings for room and board and small compensation. Address N, box 16, TIMES OFFICE. 20

WANTED — REFINED LADY WISHES position, companion or housekeeper; would take charge of children or any position of trust; give particulars. Address P, box 92, TIMES OFFICE. 21

WANTED—POSITION AS STENOGRAPHER; have had about 4 months' experience since leaving business college; have had some experience as billing clerk. Address K, box 46, TIMES OFFICE. 20

WANTED—BY REFINED, WELL EDUcated young woman, position, companion or housekeeper in a nice family; salary $20 to $25. Address E. T., 118 E. 35TH ST. 20

WANTED — SITUATION AS NURSE OR governess by an experienced American-speaking German lady; best reference. 349 S. OLIVE. Miss Bertha Yersin. 21

WANTED — MIDDLE-AGED TRAINED nurse desires position with invalid; terms moderate; references. Address K, box 54, TIMES OFFICE. 20

WANTED—EXPERIENCED NURSE WOULD like position as assistant in doctor's office; best of references. PACIFIC SURG. MFG. CO., 212 S. Hill st. 23

WANTED—COOKING BY DAY OR HOUR; capable of cooking and serving small luncheons or dinners. 2701 W. TEMPLE. Phone Main 4161. 21

WANTED—MIDDLE AGED WOMAN WANTS a place to assist in the work of a small family, a good home and small wages. 120 N. MAIN. 21

WANTED — WOMAN WANTS WORK BY the day, sweeping and cleaning; moderate wages. Address K, box 71, TIMES OFFICE. 20

WANTED—POSITION DESIRED BY YOUNG lady stenographer having several years' experience. Address P, box 147, TIMES OFFICE. 20

WANTED — AN EXPERIENCED COOK wants to go out by the day to cook for dinner parties, luncheons, etc. BROADWAY 5709. 20

WANTED—EXPERIENCED DRESSMAKER wishes work by the day in families, style, good fit. Address K, box 76, TIMES OFFICE. 20

WANTED—LADY WOULD LIKE FAMILY washing, lace curtains to do up. 536½ TOWNE AVE., in rear. 20

WANTED—SITUATION IN PRIVATE FAMily as cook or general housework. 231½ S. MAIN. 21

WANTED — EXPERT BOOK - KEEPER wishes sets of books to post. Address O, box 119, TIMES OFFICE. 24

WANTED—TO DO DRESSMAKING BY THE day or week. Address 509 E. WASHINGTON ST. 21

WANTED—SWEEPING OR CLEANING BY the day, by a woman who understands the work; no washing. TEL. HOME B9598. 22

WANTED—WORK BY THE DAY. PHONE BROADWAY 3418. 21

WANTED—DAYS WORK BY COMPETENT colored woman. PHONE MAIN 9106. 20

WANTED — WASHING AND LACE CURtains to take home. Ring BOYLE 200. 21

WANTED— Situations, Male and Female.

WANTED—BY MAN AND WIFE, TO LEASE or work on ranch; thoroughly understands care of stock and all work on ranch; can give surety bond or best of references. Address G, box 80, TIMES OFFICE. 20

WANTED—JAPANESE COUPLE WANTS position; man as cook or laundry; wife waiting on table and house work, in family. G. UYETANAKA, 437 Turner st. 21

WANTED—SIMPLEX TYPESETTING MAchine operator. Permanent position if satisfactory; write at once. FREE PRESS, Ventura, Cal. 22

WANTED— Agents and Solicitors.

WANTED — RELIABLE REAL ESTATE agent, who is acquainted with city to work on commission; office and advertising furnished. References required. I. N. INSKEEP CO., 429 Laughlin Bldg. 20

WANTED—AGENTS TO SELL LOTS IN tracts; good opportunity. Apply Sunday and Monday between 10 a.m. and 4 p.m., 330-331 O. T. JOHNSON BLDG. Home 2363, Sunset Broadway 4826. 21

WANTED—AGENTS TO SELL LOTS IN tracts, good opportunity. Apply Tuesday and Wednesday, between 10 a.m. and 4 p.m. HENDERSON & KILBOURNE, 330 O. T. Johnson Bldg. 21

WANTED—AGENTS, MEN AND WOMEN, increase your income, sell our teas and coffees. Write for particulars, F. W. SPAR..., 134 Market st. 24

WANTED — SOLICITORS TO SOLICIT hats to renovate for expert hatters; good hustlers can make $5 a day. FLICKE BROS., 643 S. Spring. 20

WANTED—EXPERIENCED AGENTS, LAdies or gentlemen, for first-class proposition, good money, $10 or $15 per day. PHONE MAIN 5427. 20

WANTED—MAN OR WOMAN TO DISTRIBute samples and employ agents; $18 a week, expenses advanced; permanent. ZIEGLER CO., 220 Locust st., Phila.

WANTED—SOLICITOR FOR MEAT MARket, must be of good address and be able to cut at least a little. Address 1302 W. WASHINGTON ST. Phone West 5043. 20

WANTED — 4 EXPERIENCED SOLICITORS to handle a meritorious article; quick seller, big profits. 804 W. 7TH ST. 22

WANTED—WE HAVE THE ONLY PHOTO coupon; best ever sold. Pasadena. 32 W. COLORADO. 24

WANTED— Partners.

WANTED—GENTLEMAN OR LADY TO join me in purchasing 192 acres of choice land; ripe for subdividing; lays high and sightly; no other land of similar nature to be had, hence no competition; new railroad goes past the property; must act on this Monday or will lose the property; profits are assured of from $10 to $30 for each dollar invested; real estate is good security; no speculation in this. For immediate interview address N, box 105, TIMES OFFICE. 20

WANTED—WOULD YOU LIKE TO BUY INterest in store with positive assurance that your services will never clear you less than 30 odd dollars weekly? Don't bother to call unless you can appreciate something unusually good. See PHOENIX, 202 Grant Bldg.

WANTED—PARTNER TO TAKE INTEREST in hat manufacturing business; $2000 required; fine location for selling medium grade hats. We can make them. Address K, box 30, TIMES OFFICE. 20

WANTED—PARTNER WITH SMALL CAPital in real estate business, established. COMBS REALTY CO., corner Ninth and Grand. 21

WANTED—TO MEET MAN OF MEANS, over 25, who will assist a lady of refinement in business; no triflers. Address O, box 108, TIMES OFFICE. 20

WANTED—PARTNER TO TAKE CHARGE of good paying business, good proposition for one that can give references; small capital required. 1007 W. FIRST ST. 20

WANTED — PARTNER FOR VALUABLE mining claim, cheap to lady. Address P, box 86, TIMES OFFICE. 20

WANTED—PARTNER IN MANUFACTURing business; paint salesman preferred. Address K, box 55, TIMES OFFICE. 22

WANTED— To Rent.

WANTED — BY FAMILY OF ... (adults) small cottage with ... walking distance of 10th and Al... lease for one or two years; ... full particulars. Address O, box ... OFFICE.

WANTED—PARTNER IN A WELL ... lished real estate, doing a ... splendid list, small investment ... either lady or gentleman; ... essary. Call for YOUNG, 206½ S. ... Room 9.

WANTED—TO RENT, 5 OR 6-ROOM ... ern bungalow, in southwest ... lease for one year with privilege ... must be modern in every way ... rent. Address P, box 91, TIMES OFFICE.

WANTED—WE ARE HAVING ... calls for furnished and unfurnished ... List with GENERAL INFORMATION BUREAU, 525 S. Spring.

WANTED — UNFURNISHED ... bungalow or cottage flat; ... venient to car line; will pay ... up to date. Call MAIN 6950, ...

WANTED—A 4-ROOM MODERN ... low, near car line; partly furnished ... furnished. Address 319 WILSON ...

WANTED—SKILLED FOOT ... lady, desires space in first-class ... dress M, box 69, TIMES OFFICE.

WANTED—TO RENT PIANO; ... use; no children. B4539.

WANTED— Houses.

WANTED—TO BUY GOOD HOUSE ... or southwest, where the property ... gaged; will assume your mortgage ... first-class stock at cash price for your ... or will give lots land in plat ... rovia for your equity. P., 335 S. ... Room 202.

WANTED—WE HAVE CALLS ... day for cottages, 4, 5 and 6-room ... payment down, balance monthly ... Heights and Temple st. way. J. W. ... MAN & CO., 109 S. Broadway.

WANTED—SMALL ROOMING-HOUSE ... more than 12 rooms; must be ... and cheap. MRS. CHAS. SMITH, ...

WANTED— Rooms and Board.

WANTED—BOARD AND ROOM BY ... couple with piano. MRS. X., 224 ...

WANTED— To Purchase Real Estate.

WANTED—
AT ONCE, CLOSE-IN BUSINESS ...
ERTY OR VACANT LOTS. HAVE ...
ERS FOR A QUICK SALE ...
PRICE IS RIGHT AND YOUR ...
IS WELL LOCATED, WE CAN ...
REST. ADDRESS OR CALL ...
BROOKS,
F. E. ROBINSON & ...
20 216 PACIFIC ELEC. ...

WANTED—FROM OWNERS FOR CUSTOMERS Lots on Santa Barbara ... 47th, Seneca, 48th, ... Between Main and ... A8272. ... Bdwy. 2519.

WANTED—WE HAVE A ... or 7-room modern house ... of Figueroa; will pay $500 ... 10-room modern house with ... cated near 9th and Union ... owners only. J. W. DOLAN ... Grant Bldg. Phone A8...

WANTED—IF YOU HAVE A ... OF INCOME PROPERTY ... OR $10,000 WILL HANDLE ... WRITE ME FULL PARTICULARS ... 'PHONE. GEO. W. ... HELLMAN BLDG.

WANTED—TODAY, 5-ROOM ... high ground, Pico Heights ... can be bought for $200 ... have client ready. HUNT... Citizens' Nat. Bank Bldg. ... Phones—A7066, Main 402...

WANTED—WE HAVE ... and 6-room cottage ... WE MUST HAVE ... at once. Tell us about ... J. H. MAC... A7295, Main 534.

WANTED— $3000 to $4000 modern ... cated in southwest ... monthly payments; have ... WRIGHT & CALLENDER ... 20

WANTED—THE BEST ... or bungalow I can get ... Jefferson, west of Main, ... front preferred; no agents ... 78, TIMES OFFICE.

WANTED — CHICAGO ... PROVED OR VACANT ... SMALL; WE PAY CASH ... DEALS IMMEDIATELY ... DELL & CO., 140 DEARBORN ... CAGO, ILL.

WANTED—I WANT TO ... pective bargain business ... mont, 16th, or Washington ... or less per foot; give ... price. "H.," 1133 S. FIGUEROA ...

WANTED—TO PURCHASE ... room cottage or bungalow ... Park; will pay $500 down ... over $3000. Address P, box ... FICE.

WANTED—A MODERN HOME ... rounding, 14 to 16 rooms ... 125 frontage, willing to ... $65,000. E. R. P., Hollywood ... st.

WANTED—I WANT TO BUY A ... lot, not restricted against ... from $500 to $1000; will ... Address K, box 17, TIMES OFFICE.

WANTED — MODERN ... house, southwest, ... and a bargain. LOWRY ... 128 S. Broadway. Home ...

WANTED—BARGAIN IN REAL ... will pay cash. BARGAIN ... Trust Bldg., 2nd and Spring ...

WANTED— To Purchase, Miscellaneous.

WANTED—IF YOU HAVE ... wish to dispose of ... American, drop me a card ... house or office and pay you ... worth. All dealings strictly ... dress P, box 132, TIMES OFFICE.

WANTED — TO BUY FURNITURE ... household goods; if you ... we will pay you one-third more ... phone us Main 1121, Home ... FURNITURE CO., 322 S. Main ...

I PAY 20 CENTS A LOAD ... dumped on lot north side of ... feet east of Boylston. Call ... WIESENDANGER, room ... way.

WANTED—CASH PAID FOR ... good in household furniture ... office desks, any quantity ... 4464, Home 7021. L. C. SEKELA ...

WANTED—TO BUY FOR CASH ... price paid for furniture ... chandise stores, etc. ... 730 S. Spring st.

FOR EXCHANGE—640 ACRES ... land scrip, price $2000 ... fornia lots or equity, ... CLARK, 702 S. Spring.

WANTED—FURNITURE; I BUY ... all kinds of good furniture ... bought; highest prices paid ... Sixth st.

WANTED—DIAMONDS, JEWELRY ... gold; antiques; highest ... CROUCH BROS., jewelers ...

WANTED — SECOND-HAND ... shoes, furniture, trunks, etc. ... paid. HOME 7786, MAIN 874...

WANTED—SECOND-HAND SAFE ... size; must be cheap for cash ... box 75, TIMES OFFICE.

WANTED—TO PURCHASE ... be removed. Call or address ... 523 S. L. A. st.

WANTED—DIAMOND, GOOD ... spot cash if cheap. Address ... TIMES OFFICE.

WANTED—PERFECT DIAMOND ... carats; must be bargain ... M, TIMES OFFICE.

WANTED—TO BUY, HOUSE ... ed, or wrecked. WIESENDANGER ... Broadway.

WANTED — CASH PAID ... beds. 738 SAN PEDRO ... 5041.

WANTED—A SECOND-HAND ... motor. Address K, box ...

WANTED—TO BUY A ... lunch store; no agents ...

WANTED—OFFICE AND ... furniture. COLGAN'S, ...

WANTED— Miscellaneous.

WANTED—A BOY, 8 YEARS OLD ... a home. Address P, box ... FICE.

WANTED—TO BUY ... books, clothing, etc. ... W. 23RD ST.

Classified Liners.

WANTED— Miscellaneous.

...ANTED—MAN OR WOMAN THAT HAS catarrh to call at Central Drug Store, 132 ... Broadway, Chamber of Commerce Bldg. ... positively guarantee to cure any case for ... Can send by mail. J. BRADFORD, proprietor. 20

...ANTED—ART. DO YOU WANT TO BUY ... sell antique curios, porcelain or silverware? See GERMAN CURIO STORE, 649 W. ... ashington, near Figueroa. Home B5449.

...ANTED—LADY WITH HOME NEAR HOLlywood would like one small child to board; mother's care given; best of references. Address L, box 131, TIMES OFFICE. 20

...ANTED—WOOD TO CUT BY THE CORD with power saw; also stumps to pull with power machine. Address SCOTT, Station A, Los Angeles. 25

...ANTED—EAR RINGS, 1 3-4 CARAT EACH; also diamond ring, 2½ or 3 carat; speculators need not bother. PHONE MAIN 8327. 21

...ANTED—PAINTERS TO BID ON SIX-room cottage, W. Ave. 40; take Garvanza car. J. A. BURNS. 20

...ANTED—CESSPOOLS. WE PUMP THEM ... 'Phone E9166, or North 593. LOS ANGELES SANITARY CO.

...ANTED—HORSE CLIPPING, HARNESS cleaned and oiled; all work guaranteed; called for and delivered. 712 SAN JULIAN ST. 20

...ANTED—DIRT MAY BE DUMPED FREE northeast corner Boylston and Colton sts.

TO LET— Furnished Rooms.

...LET—PRETTY ROOMS, NICELY FURnished for light housekeeping, with bath, parlor and bedroom suite, beautiful view, ... and attractive grounds. Phone 39164. ... children. 3114 PASADENA AVE., Highland Park. 20

...LET — 2 LOVELY LARGE FRONT ... well furnished, running water, private house, $18 month; 2 connecting rooms, back screen porch, $22 month. Call ... 9 o'clock, 1334 S. GRAND AVE. 20

...LET—AT HOTEL OHIO, ELEGANTly furnished rooms, private and public baths, ... phone in every room, elevator service; ... $1 daily, $10 up monthly. 217 NORTH BROADWAY, opposite Courthouse. 21

...LET—TOURISTS, SEE 2 FINELY FURnished sunny housekeeping rooms, private ... large yard, nice locality, walking distance. 932 GEORGIA. Also 9-room residence, unfurnished, near. 20

...LET — FURNISHED ROOMS, HOTEL ACACIA, Sixth and Hope sts. All outside ... steam heat, elevator, hot and cold ... Terms reasonable. Flat rate all year ... permanent people. 24

...LET— ... Elegantly furnished rooms, $2.50 to $3.50 per ...; running water in every room, new fireproof building. EDISON ANNEX, 347 S. Los Angeles st. Phone 7461.

...LET — HANDSOMELY FURNISHED ... front corner suite, also single rooms, ... optional; everything first-class; terms reasonable. 501½ W. FIRST ST., corner of ... 20

...LET—FIRST-CLASS ELEGANTLY FURnished housekeeping suite, and plain rooms; ... water in each room, gas and electricity; two blocks from Arcade Depot, at THE ... ELAR, 540 Ruth ave. 20

...LET—FURNISHED HOUSEKEEPING ...; direct connection with fine bathroom ... has private veranda, gas for cooking and ... lights all furnished, for $2.50 per ... 1621 S. HILL ST. Call Monday. 24

...LET—WANTED, 2 PEOPLE TO BOARD ... private family owning a beautiful home ... large porches, grounds with lawn and ... trees and abundance of flowers. ... EAST 1343. 20

...LET — A BEAUTIFULLY FURNISHED ... sunny room in new house, suitable ... 1 or 2 gentlemen, within walking distance, with fine home cooking. 1114 SOUTH ... AND AVE. Home 4790. 20

...LET—AT CHATEAU FRONTENAC, 722 ... S. Flower, large well furnished, all outside; also 2 large front rooms and ... hot and cold water in every room. 26

...LET — VERY PLEASANT SUNNY 2-... housekeeping suite, modern, convenient for cooking and heating nice location, ... per month. 1169 CROCKER ST. 20

...LET—NEW HOUSE AND FURNITURE; ... free baths; all outside rooms; ... per week. Home phone 3236. THE PACIFIC, 62 Central ave. 24

...LET—THE WATERVILLE, 7TH AND ... MAPLE AVE., a few large front rooms, ... everything new; steam and hot water free.

...LET—$10 A MONTH YOU CAN ... room, beautifully furnished, ... hotel service; steam heat. 20

...LET— ... HOME, 2 NEWLY FURnished housekeeping suites, grate, ... price $16, $25. 'Phone ... GRAND.

...LET—4 ROOMS $16; OR 3 FOR $20 FOR housekeeping. Private home on hill ... and water free, gas range, bath, ... MAIN 389.

...LET—FURNISHED ROOMS, MODERN ... $1 per week and up; one block west ... THE SEWARD, 412 Temple. 21

...LET—FLAT IRON BUILDING, CORNER ... and Spring, sunny rooms, single or en suite, building and furnishings new; rates ... 24

...LET—ABBOTSFORD INN, 8TH AND ... American plan, $35 to $50 per month; ... rooms; large court under glass. 24

...LET—4 HOUSEKEEPING ROOMS, $8 ... week, 2 front housekeeping rooms at ... week, all sunny rooms. 730 W. 7TH. 21

...LET—HOTEL BRENNAN, 525½ S. MAIN, ... new management, elegantly furnished ... suites and single rooms with baths.

...LET — ELEGANTLY FURNISHED ... en suites or single, $2.50 per week ... 337 S. BROADWAY. 21

...LET—SUNNY FURNISHED HOUSEKEEPING rooms. Very convenient, close in. ... OLIVE ST. 21

...LET—2 ROOMS, FURNISHED FOR ... housekeeping, with bath. 330 S. OLIVE. 21

...LET—TWO NICE CLEAN FURNISHED ... for housekeeping. 432 W. SEVENTH 21

...LET—FURNISHED ROOM, NICE AND ... with large closet and fireplace at ... W. 10TH ST. 20

...LET—3 NICELY FURNISHED ROOMS; ... housekeeping. 237 N. BUNKER HILL. 21

...LET—AT THE CARLTON, GOOD ... nice, clean, cheap; $1.50 to $3 per ... WILDE ST. 21

...LET—2 ROOMS FURNISHED, HOUSEkeeping, separate entrance, water, use piano. ... 121 E. 35TH. 28

...LET—NEATLY FURNISHED FRONT ... nice and sunny; only one flight up. ... W. 4TH ST. 20

...LET—LARGE ROOM, NEAR WESTlake, private home; couple or two gentlemen. 22

...LET—2 FURNISHED ROOMS FOR housekeeping, wood heater, no children. 310 ... 21

...LET—TWO ROOMS, BATH, GAS, YARD. ... reasonable price. Private family. 325 W. ... 20

...LET—4 ROOMS FOR OFFICE OR PARlor millinery. NO. 542 S. HILL ST. 22

...LET—NICELY FURNISHED ROOM. ... reasonable, at 732 GRAND AVE. 20

...LET—NICE SUNNY ROOMS, CLOSE IN. THE GRAY, 529 South Figueroa. 24

...LET—FURNISHED ROOMS, SINGLE ... housekeeping. 417 TOWNE AVE. 20

...LET—HOTEL STAPLETON, FURNISHED ... steam heat, all modern. 966 S. Grand.

TO LET— Unfurnished.

...LET—ELDERLY, RESPECTABLE LADY ... home work, may have unfurnished ... use of kitchen free in exchange for ... telephone. Apply HOME 'PHONE ... 20

...LET — TWO UNFURNISHED ROOMS ... accommodations for light housekeeping, elevated, choice location; best neighborhood. FLAT D, 1217 W. 7TH ST.

...LET—4 AND 6 ROOMS UNFURNISHED; ... front rooms, all light and sunny, ... Call at grocery, 1922 CENTRAL ... 21

TO LET— Furnished or Unfurnished.

...LET—AT THE CARLTON, GOOD ... nice, clean, cheap; $1.50 to $3 per ... WILDE ST. 21

TO LET— Flats.

...LET—823 STOCKTON ST., 2 FLATS, 4 ... rooms, very cheap and only 5 minutes ... Courthouse. HUBBELL, 502 Bullard ... Home A2734.

...LET—OVERLOOKING N. E. CORNER ... Park, 6-room flat, fine for doctor, ... SCHOOL OF ART BLDG. Home ... 21

...LET—A MODERN 5-ROOM FLAT CLOSE ... ave. and Pico st. C. P. DANDY, ... Bldg. 23

...LET—UNFURNISHED FLAT 5 ROOMS, ... gas, etc. 910 CROCKER ST.; $14. 20

...LET — UPPER FLAT, 6 ROOMS. 1129 ... ON ST., near Beaudry ave. 20

...LET—ELEGANT NEW 5-ROOM CORNER ... close in; adults. Inquire 745 S. ...

...LET—6-ROOM FLAT, $32.50 ...

WANTED— To Rent.

WANTED— Houses.

WANTED— Rooms and Board.

WANTED— To Purchase Real Estate.

F. E. ROBINSON & CO., 216 PACIFIC ELEC. BLDG.

WANTED— To Purchase, Miscellaneous.

WANTED— Miscellaneous.

Los Angeles Daily Times.

Classified Liners.

WANTED— Miscellaneous.

WANTED—MAN OR WOMAN THAT HAS ... call at Central Drug Store, 132 ... Broadway, Chamber of Commerce Bldg. ... guarantee to cure any case for ... send by mail. J. BRADFORD, proprietor. 20

WANTED—ART. DO YOU WANT TO BUY antique curios, porcelain or silverware? ... GERMAN CURIO STORE, 649 W. ..., near Figueroa. Home B5443.

WANTED—LADY WITH HOME NEAR HOLLYWOOD would like one small child to board; ... given; best of references. Address ..., box ..., TIMES OFFICE. 20

WANTED—WOOD TO CUT BY THE CORD ... your saw; also stumps to pull with machine. Address SCOTT, Station A, ... Angeles. 25

WANTED—EAR RINGS, 1 3-4 CARAT EACH; diamond ring, 2½ or 3 carat; speculators need not bother. PHONE MAIN 8827. 21

WANTED—PAINTERS TO BID ON SIX... ... J. A. BURNS. 20

WANTED—CESSPOOLS. WE PUMP THEM. Phone B166, or North 591. LOS ANGELES SANITARY CO.

WANTED—HORSE CLIPPING, HARNESS ... and oiled; all work guaranteed; called for and delivered. 732 SAN JULIAN ST. 20

WANTED—DIRT MAY BE DUMPED FREE ... northeast corner Boylston and Colton sts.

TO LET— Furnished Rooms.

TO LET—PRETTY ROOMS, NICELY FURNISHED for light housekeeping, with bath, ... and bedroom suite, beautiful view, ... attractive grounds. Phone 39164. 814 PASADENA AVE., Highland Park. 20

TO LET—2 LOVELY LARGE FRONT rooms, well furnished, running water, private ..., $10 month; 2 connecting rooms, ... screen porch, $22 month. Call ... o'clock, 1004 S. GRAND AVE. 20

TO LET—AT HOTEL OHIO, ELEGANT furnished rooms, private and public baths, ... in every room, elevator service; ... $10 up monthly. 217 NORTH BROADWAY, opposite Courthouse.

TO LET—SEE 3 FINELY FURNISHED sunny housekeeping rooms, private ..., large yard, nice locality, walking ... GEORGIA. Also 3-room residence, unfurnished, near. 20

TO LET—FURNISHED ROOMS, HOTEL ... 6th and Hope sts. All outside rooms, ... heat, elevator, hot and cold water; terms reasonable. Flat rate all year ... people. 24

TO LET—nicely furnished rooms, $2.50 to $3.50 per week; water in every room, new fireproof building. EDISON ANNEX, 347 S. Los ... Phone 7461.

TO LET—HANDSOMELY FURNISHED front corner suite, also single rooms, ... optional; everything first-class; terms ... W. FIRST ST., corner of ... 30

TO LET—FIRST-CLASS ELEGANTLY FURNISHED housekeeping suite, and plain rooms; water in each room, gas and electricity; ... blocks from Arcade Depot, at THE ..., 10 Bath ave. 20

TO LET—FURNISHED HOUSEKEEPING ... connection with fine bathroom ... private veranda, gas for cooking and ... all furnished, for $2.50 per ... S. HILL ST. Call Monday. 24

WANTED, 2 PEOPLE TO BOARD ... family owning a beautiful home ... grounds with lawn and abundance of flowers. 20

TO LET—A BEAUTIFULLY FURNISHED room in new house, suitable ... gentlemen, within walking distance; ... home cooking. 1114 SOUTH ... Home 4790.

TO LET—CHATEAU FRONTENAC, 722 ... large well furnished, all outside ... 2 large front rooms and ... cold water in every room.

TO LET—VERY PLEASANT SUNNY 2 ... suite, modern, convenient ... and heating nice location ... month. 1109 CROCKER ST.

TO LET—HOUSE AND FURNITURE; ... baths; all outside rooms; ... Home phone 2395. THE ... Central ave. 24

TO LET—THE WATERVILLE, 7TH AND ... a few large front rooms, ... everything new; steam and hot water.

TO LET—A MONTH YOU CAN ... beautifully furnished ... hotel service; steam heat. 20

TO LET—HOME, 2 NEWLY FURNISHED housekeeping suites, grate, ... price $16, $25. 'Phone ...

TO LET—$15 $16; OR 3 FOR $30 FOR ... Private home on hill ... water free, gas range, bath. 20

TO LET—FURNISHED ROOMS, MODERN ... week and up; one block west ... THE SEWARD, 412 Temple.

TO LET—IRON BUILDING, CORNER ... sunny rooms, single or en ... furnishings new; rates ...

TO LET—HARTFORD INN, 8TH AND ... plan, $35 to $50 per month; ... large court under glass. 24

TO LET—HOUSEKEEPING ROOMS, ... front housekeeping rooms, ... of sunny rooms. 720 W. 7TH. 21

TO LET—HOTEL BRENNAN, 526½ S. MAIN, new management, elegantly furnished ... single rooms with baths.

TO LET—ELEGANTLY FURNISHED ... or single. $2.50 per week ... S. BROADWAY. 26

TO LET—FURNISHED HOUSE... Very convenient, close in.

TO LET—ROOMS, FURNISHED FOR ... with bath. 326 S. OLIVE. 21

TO LET—NICE CLEAN FURNISHED ... housekeeping. 432 W. SEVENTH. 21

TO LET—FURNISHED ROOM, NICE AND ... closet and fireplace at ... 29

TO LET—NICELY FURNISHED ROOMS, ... N. BUNKER HILL. 21

TO LET—THE CARLTON. GOOD ... clean, cheap; $1.50 to $3 per ... WILDE ST. 21

TO LET—ROOMS FURNISHED, HOUSE... entrance, water, use piano. ... E. 25TH. 20

TO LET—NICELY FURNISHED FRONT ... and sunny; only one flight up. 20

TO LET—LARGE ROOM NEAR WEST... home; couple or two gentlemen. 22

TO LET—2 FURNISHED ROOMS FOR ... wood heater, no children. 810 ...

TO LET—ROOMS, BATH, GAS, YARD. ... Private family. 323 W ... 20

TO LET—ROOMS FOR OFFICE OR PARLOR. ... 542 S. HILL ST. 22

TO LET—NICELY FURNISHED ROOM, ... 722 GRAND AVE. 24

TO LET—NICE SUNNY ROOMS, CLOSE IN. ... 529 South Figueroa. 24

TO LET—FURNISHED ROOMS, SINGLE ... 617 TOWNE AVE. 20

TO LET—STAPLETON, FURNISHED ... steam heat, all modern. 566 S. Grand.

TO LET— Unfurnished.

TO LET—RESPECTABLE LADY ... may have unfurnished ... kitchen free in exchange for ... Apply HOME 'PHONE ... 20

TO LET—TWO UNFURNISHED ROOMS ... for light housekeeping; choice location; best neighborhood. 1207 W. 7TH ST.

TO LET—3 AND 5 ROOMS UNFURNISHED ... all light and sunny. ... grocery, 1322 CENTRAL ... 21

TO LET— Furnished or Unfurnished.

TO LET—THE CARLTON. GOOD ... clean, cheap; $1.50 to $3 per ... WILDE ST. 21

TO LET— Flats.

TO LET—STOCKTON ST., 2 FLATS, ... very cheap and only 5 minutes ... HUBBELL, 502 Bul...

TO LET—OVERLOOKING N. E. CORNER ... 6-room flat, fine for doctor, ... OF ART BLDG. Home ...

TO LET—5-ROOM FLAT CLOSE ... and Pico st. C. P. DANDY. 23

TO LET—FURNISHED FLAT, 5 ROOMS, ... 919 CROCKER ST.; $16. 20

TO LET—UPPER FLAT, 6 ROOMS, ... 1123 ... 20

TO LET—EAST NEW 6-ROOM CORNER ... adults. Inquire 745 S. ...

TO LET—FLAT, $22.50 ...

TO LET— Flats.

TO LET—BEAUTIFUL 5-ROOM COTTAGE flat, sunny rooms, hardwood floors, fine lawn and spacious porch, gas and electricity, hot and cold water, tinted walls and paneled dining-room, everything modern and up-to-date; will rent or lease at $40 per month; water and care of lawn paid by owner. Apply in rear of the premises, 1217 W. 6TH ST. Take W. 6th st. car to Lucas ave., very close in; it will be vacant Dec. 1. 20

TO LET—BEAUTIFUL EIGHT-ROOM COTTAGE flat, light on every side, hardwood floors, fine lawn, gas and electricity, everything modern and up to date; rent $40 per month; water and care of lawn paid by owner. Apply in rear of premises, 1217 WEST SIXTH ST. Take West 6th-st. car to Lucas ave. Very close in. It will be vacant by December 1. 25

TO LET—WORKING GIRLS, ATTENTION: If two of you would like new, very sunny 2-room flat with wall bed, elegant private bathroom and gas cooking stove for $20, call at 465 LUCAS AVE., or 'Phone WESTON, F3020. 20

TO LET—NEW, MODERN 6-ROOM UPPER apartment, every convenience; polished floors, gas and electricity; fine location. A beautiful mountain view; close to good car line. 115 N. UNION; rent $32. Phone owner, E1724. 21

TO LET—WORKING GIRLS, ATTENTION: If two of you would like new, very sunny 2-room flat with wall bed, elegant private bathroom and gas cooking stove for $20, call at 465 LUCAS AVE., or phone WESTON F3020.

TO LET — FLATS; 3113 DALTON AVE.; brand new, just completed, all modern four rooms and bath (water paid;) rent $20 per month. Take West Jefferson-st. car. See H. J. SCHAPER, 409 Fay Bldg. 20

TO LET—24-ROOM APARTMENT OR FLAT, unfurnished, 2-year lease, exceptionally fine location, walking distance, light and airy, strictly modern, possession at once. 1235 W. 6TH ST. Phone E1426. 20

TO LET—OVERLOOKING N.E. CORNER Westlake Park, 6-room flat, fine for professional or private; finest position in city. MACLEOD BLDG. Home phone E1657. 20

TO LET — PICO HEIGHTS; NEW, MODERN 7-room lower and upper combination flat; hardwood floors, close 2 car lines, $40, water paid. 2249 W. 12TH, near Magnolia.

TO LET—FLAT 5 ROOMS. PHONE SOUTH 1796. Call at 750 E. 16TH. 22

TO LET— Furnished Flats.

TO LET—FURNISHED 3 OR 4-ROOM APARTMENTS, GRAND OPENING OF THE UPP. 1147 and 1149 W. First, corner Boylston st., new building, elegant new furniture, high altitude, above the dirt and dust, no sand, no bugs, very healthy and sightly, large society halls, large rooms, hot water, free, close in, walking distance, both phones free, all sunny rooms, electric light, bath, gas, janitor, large kitchen range, roof observation, for health and comfort examine. THE UPP; prices $21 to $30. 20

TO LET — FURNISHED 5-ROOM LOWER flat, 704 E. SEVENTH ST. 'Phone 2782, reasonable. 22

TO LET— Apartments—Furnished.

TO LET—FURNISHED APARTMENTS. For $12.50 a month you can rent housekeeping apartment, furnished complete, gas range, 'phone, bath, electricity, 836 Crocker st., 511 Diamond st., 1141 W. First st., 1020 Colton st., 221 N. Figueroa. $15—1132 W. First, 204-212-218 N. Fremont, 159 N. Beaudry, 1003 and 1011 E. Ninth, 71 Ceres, 234 S. Figueroa, 812 W. Fourth, 1028 W. First. New location, walking distance. These apartments are new, nice, modern. T. WIESENDANGER, Room 312, 207 S. Broadway.

TO LET—FURNISHED APARTMENTS. For $12 up you can rent furnished housekeeping apartment, gas range, bath, phone, at 234 S. Figueroa, 1020 Colton, 1003 and 1011 E. Ninth, 836 Crocker, 511 Diamond, 204 and 218 N. Fremont, 1028 and 1141 W. First st.; nice, new, very complete and comfortable.

TO LET—Elegant housekeeping 2, 3 and 4-room apartments, telephone, steam heat and private bath in each; elevator service; spacious lobby and roof garden; select patronage. THE PICKWICK APARTMENT HOTEL, 832 S. Grand ave. E. C. Hoffman.

TO LET—AT THE KENWOOD, 943 SANTEE st. near 10th; take Main st. or Maple ave. cars, but easy walking distance; one 2-room front suite with buffet, kitchen and private bath, completely furnished for housekeeping, has southeastern exposure, getting plenty of sunshine, terms reasonable. 25

TO LET—MY APARTMENT, ONE ROOM, 16x17, tiled buffet, kitchen, two closets, bath; furnished complete; also large room, closets, bath, furnished beautifully. Piano, Marshall-Stearns beds. For ladies or couple; reasonable rent. References. Tel. WEST 1053. Apartments 5 and 6, 1604 W. PICO.

TO LET—THE ADELE, 251 N. FLOWER ST., two-room suites, with private baths, new building and furniture; best wall beds, polished floors; price decidedly reasonable; ½ block from Temple-st. car. Phone MAIN 8782. 25

TO LET—A DELIGHTFUL AIRY HOUSEKEEPING suite; large sunny rooms; also buffet kitchen, everything modern and convenient; 5 minutes' walk from business center. 427 S. OAK. 21

TO LET — THE ALTONA APARTMENTS, CORNER 8TH AND FIGUEROA, 2, 3 AND 4 ROOMS, WITH BATH AND BUFFET KITCHEN; ALSO SINGLE ROOMS AND SUITES WITH PRIVATE BATH. PHONE 5378.

TO LET—WESTMORELAND APARTMENT, new house, elegantly furnished, 2 living rooms, buffet kitchen, private bath, corner of PICO AND HOOVER. Pico car. 21

TO LET—HOTEL JUDD, 344 S. GRAND. Sunny apartments, 3 rooms and bath, steam heat, hot and cold water, private phones; single rooms, suitable for gentlemen, with reference.

TO LET—824 MALLARD, 2 BLOCKS WEST Figueroa; Etiwanda Apartments, 2-room suites, new throughout, $20 to $22. Phone E3965; BROADWAY 4658. 21

TO LET — THE DOUGLAS APARTMENTS ARE NOW OPEN; ELEGANTLY FURNISHED AND UP TO DATE; 2, 3 AND 4-ROOM SUITES; RATES REASONABLE. 624 W. 10TH ST., COR. FLOWER. PHONE 7461. 21

TO LET — THE ARDMORE, 941 POTTER Park ave., just west of Figueroa, between Seventh and Eighth; handsome housekeeping apartments, private bath; location is the best; rates reasonable.

TO LET — NEWLY FURNISHED ROOMS with or without housekeeping; open and sunny. 209 S. BUNKER HILL AVE. Phone Sunset Main 8716. 23

TO LET—THE MISSOULA. NEWLY FURNISHED apartments and rooms. Cor. Washington and Estrella. 6772½. 21

TO LET — NICELY FURNISHED SUNNY 3-room suite for housekeeping. 453 SOUTH HOPE. 22

TO LET—THE MARJORIE, FIRST-CLASS housekeeping apartments. 136 N. VINE ST., Hollywood. Phone 59027. 24

TO LET—ST. DUNSTAN, 516 S. FIGUEROA. 20

TO LET— Rooms and Board.

TO LET—SUNNY ROOMS; EXCELLENT home table; still salt-water bathing and boating at CASA DEL COPA DE ORO in Venice. Phone Main 2148. Venice car to Club-house ave. 22

TO LET—THE ELK, 1021 S. GRAND AVE., reopened under new management, newly furnished rooms, large and airy, with excellent table board, heated by furnace. 'PHONE A8123. 22

TO LET—PLEASANT FURNISHED ROOM, suitable for 2 with board, in a private home, ½ block from Westlake Park. 725 LAKE ST., reasonable rates. Phone North 126. 30

TO LET—YOUNG COUPLE, HAVING MODERN bungalow home, would board two people at $45. Phone, electric lights, gas and all conveniences. 209 W. 42ND ST. 21

TO LET—ABBOTSFORD INN, 8TH AND Hope; board and room, $2 a day; $40 to $50 per month; large court under glass; all outside rooms; card parties, dances, etc. 21

TO LET — OTTAWA HOTEL, 750 OTTAWA st., between 10th and 11th, off Figueroa; excellent board, 2, $50 month; single, $30; modern new house. HOME 52108. 21

TO LET — A FEW DESIRABLE ROOMS with first-class table board, prices reasonable. 1211 INGRAHAM ST. Home phone E3383. 22

TO LET—623 BONNIE BRAE, FASHIONABLE Westlake district, attractively furnished rooms, with home table, terms moderate. 'PHONE BROADWAY 4572. 23

TO LET—ROOM AND BOARD, LARGE front room with table board, all modern conveniences, use of parlor and piano. 630 WESTLAKE AVE. 20

TO LET—WESTLAKE DISTRICT, 1640 W. 11th, facing Beacon; rooms with board for several adults, in very desirable home; references. 22

TO LET — IN PRIVATE FAMILY, TWO sunny front rooms, a first-class home table. Home 52395. 1083 FLORIDA ST., 2 blocks west of Figueroa. 21

TO LET—2 NICELY FURNISHED SUNNY front rooms with board, at 932 W. 36TH; take yellow University car. 24

TO LET—AT THE WASHBURN, 1207 WEST 8TH ST., large sunny rooms, with heat, first class table, walking distance. 23

TO LET—THE MARION, 932 S. HILL. A private boarding-house; house and furnishings new; rates for summer very reasonable. 20

TO LET—PLEASANT SUNNY ROOM WITH or without board; private family; nice home, overlooking arroyo. 107 S. AVENUE 66. 21

TO LET—ROOM FOR TWO OR FOUR PEOPLE, with board, in private family; home cooking. PHONE E. 2686. 20

TO LET—LARGE BEAUTIFUL ROOM WITH fireplace, first class board, near Westlake Park, 2619 W. 7th. Phone E1922. 21

TO LET— Rooms and Board.

TO LET—COUPLE OCCUPYING MY FRONT bedroom go East Tuesday. If you are looking for a newly and well-furnished room and board, as good as can be had in the city, this will suit you. Come prepared to take it. Beautiful private home at Westlake Park. $85 monthly for couple or two gentlemen. For appointment phone HOME 52571. 20

TO LET — I HAVE ONE FRONT ROOM, nicely furnished, with the mission furniture; also one of the best cooks in the city; I will let a couple have the room, with board, for $75 per month, or two young men for $70 per month; must be refined and very desirable references. 'PHONE 51863. 21

TO LET—ROOM AND BOARD IN FIRST-class French private house, best and quietest situation in the city, extra large suite of two front rooms, running water and closet in each room, sunny porch and garden. 1047 S. GRAND AVE. Home phone F1370. 25

TO LET—IN A NEW AND ELEGANTLY furnished Westlake home, sunny front room, frescoed, high ceilings, with the best table board the market affords, for couple or two gentlemen, $75 monthly. Every accommodation. Just vacated. Secure it at once, for it will suit you. Phone HOME 53571. 20

TO LET—ROOM AND BOARD, THE HOTEL Statena, has opened for the winter, you can secure fine large well-heated room with table board, very reasonable, this family hotel is just one block from Westlake Park. HOTEL STATENA, 7th and Westlake ave. 20

TO LET — WANTED, TWO PEOPLE TO board with a private family having a beautiful home with large porches and ground, lemon and orange trees and an abundance of flowers; everything first-class. Phone EAST 1343. 21

TO LET—TWO BEAUTIFULLY FURNISHED sunny rooms, each suitable for two or three gentlemen; within walking distance, with fine home cooking. 1114 S. GRAND. Home 4790. 25

TO LET—SUNNY ROOMS, GOOD TABLE board, fine location, $25, a month and up. 921 S. OLIVE. 20

TO LET—WANT 1 OR 2 CHILDREN TO board. Phone 24220. 121 E. 35TH. 20

TO LET— Houses.

TO LET—

RENTAL DEPARTMENT.

MINES & FARISH,

315 S. HILL ST.

HOUSES AND FLATS, FURNISHED AND UNFURNISHED; WE HAVE ABOUT EVERY HOUSE OR FLAT IN THE CITY THAT IS FOR RENT, AND CAN LOCATE YOU QUICKLY.

RENTAL DEPARTMENT,

MINES & FARISH,

315 S. HILL STREET. 23

TO LET— HOUSES, COTTAGES, FLATS, FURNISHED AND UNFURNISHED. UNDER OUR NEW LISTING PLAN VEXATIONS OF HOUSE HUNTING ARE MUCH LESSENED. YOU WILL NOT FIND THE PLACE "ALREADY RENTED." LIST AND INFORMATION FREE. WRIGHT & CALLENDER CO., 323 S. HILL ST., MANAGERS OF RENTAL PROPERTY.

TO LET — UNFURNISHED HOUSE; HAS parlor, library, dining-room and kitchen and reception hall, on first floor, and 4 large bedrooms on second floor; has fine barn, fruit, lawn, flowers, electric lights and gas; house is modern and in fine sanitary condition. Located southwest, on good street, half a block from both car lines; is very desirable home place. See owner. M. A. BRONSON, 306 H. W. Hellman Bldg. Either phone 1533.

TO LET— $16—5 rooms, W. 22d, water paid. $22—6-room flat, Boyle Heights. $25—8 rooms, Vermont ave, near Pico. $40—10 rooms, E. 14th, new. $25—4-room flat, E. 23d. EQUITABLE INVESTMENT CO., 211-12, 702 S. Spring. 'Phone A4300, Main 6180. 20

TO LET—9-ROOM HOUSE, 1360 W. WASHINGTON, $30. $25—5-room bungalow, new, 520 Philleo. $12—5-room house, 1612 E. First st. Gas, electricity, barns, porcelain baths, etc. Call Monday. Owner, 927 S. HILL. Tel. F5455. 20

TO LET—HOUSES. $16—New 5-room house, 1011 Ganahl st., or will sell for $1600; terms $16 cash, $16 per month. ALLISON BARLOW, 212 S. Broadway, room 124. Phones Main 469, Home A5491. 21

TO LET—WE HAVE SOME NICE UNFURNISHED HOUSES AND FLATS. TALBOT & CO., 230 H. W. HELLMAN BLDG. HOME A4530. 22

TO LET—MODERN COTTAGE IN S.W., 7 large rooms, partly furnished; desirable neighborhood; must be taken soon, as I am leaving for East; rent $45; long lease desired. 1138 W. 29TH ST. Home phone 25404. 22

TO LET—HOUSES. I WILL C. PRATHER. 5-room modern house, large lot, on a fine corner. $40 a month. WILL C. PRATHER & CO., 421-22-23 Cit. Nat. Bank. 20

TO LET—HIGHLAND PARK, 2-STORY, 7-room house and rear cottage, with barn, corrals and big trees; a comfortable home place. AVE. 55, one block to Pasadena ave. S. JACOPY & CO., 233 Pac. Elec. Bldg. 21

TO LET— HOUSES TO LET. $75—725 Lake st., modern, 9 rooms, bath. THE M'CARTHY COMPANY, 203 N. Broadway. Phones Home 8737; Main 1302. 25

TO LET—CHARMING BUNGALOW HOME, $35, 6 rooms, living-room and den, with plate shelf, sunny dining-room; two white enamel bedrooms, beautiful bath; near Echo Park. BRAINERD, 612 Fay Bldg. Phones 251. 21

TO LET—EIGHT-ROOM HOUSE, IN GOOD condition; 20 minutes' ride from business center. Avenue 31 and Pasadena avenue, gas and electric lights; rent $32.50. BRADSHAW BROS., 202 Bradbury Bldg.

TO LET—5 ROOM NEW MODERN COTTAGE, 5 minutes to First and Spring. $16. 330 ALISO ST. B. C. BARBER, owner, 216 Byrne Bldg.

TO LET—NEW 4-ROOM COTTAGE, ONLY $10 per month, front and rear screen porch, lawn and flowers. Take green Boyle Heights car. 3258 E. FOURTH ST. 24

TO LET—2 NEW 6-ROOM HOUSES, everything first-class, located on W. 22nd between Vermont and Hoover. Call at 1236 W. 23RD.

TO LET—COSY 5-ROOM COTTAGE, 1048 W. 24th st., no better location in city; no small children. M'FATRIDGE, owner, 319 S. Spring. Home A7228. 22

TO LET—CHARMING BUNGALOW, MOST beautiful grounds in city; $35, new, artistic, homelike; 6 rooms, furnace, cobblestone fireplace. 612 FAY BLDG. Phone 251. 21

TO LET—NEW MODERN, 7 ROOM MISSION house at 384 Euclid ave., large lot, rent $30. Address M. E. HOOVER, 253 South Grand ave. Phone Main 3464. 1

TO LET—6 ROOMS, NEW AND MODERN, for $25; 3623 San Julian st. Key at 190 E. 36th st. T. L. O'BRIEN & CO., Jefferson and Main. South 2276; Home B5328. 20

TO LET—7-ROOM MODERN HOUSE, LARGE lot and barn. 1322 TOBERMAN. For particulars call 2528 S. Main. Phone South 35. 23

TO LET—WESTLAKE PARK, A 7-ROOM house, Coronado st., porcelain bath, gas, electricity, lawn, flowers, barn. Adults; references. $30. 428 MASON BLDG. 20

TO LET—4-ROOM COTTAGE ON W. 31ST, near Grand ave., $25 per month; house newly papered and painted. MACKIE-FREDERICK CO., 543 S. Broadway. 20

TO LET—HALF OF NEW DOUBLE BUNGALOW, just completed; 3 rooms and bath; rent $12.50. 315 N. WESTLAKE AVE., near Temple st.; adults only. 20

TO LET—GLEN ALBYN, 4545; 4-ROOM COTTAGE; large porch, electric lights, trees; take yellow Garvanza car to 45½; one block up. Also a lot for sale. 21

TO LET — UNFURNISHED 4-ROOM ... side flat and bath, $16; gas stove, water free; close in. 111 W. 14TH. 22

TO LET—MODERN 5-ROOM COTTAGE, NO. 737 Ruth ave. W. H. OBEAR, 409 O. T. Johnson Bldg.

TO LET—4 AND 5-ROOM MODERN COTTAGES, $12.50 and $18. HOME 6421. MAIN 2126. 23

TO LET—5 ROOMS, $21, WATER PAID, ON 37TH ST., near Main. 20

TO LET—SMALL HOUSE IN REAR, NO. 542 S. HILL ST., $7 per month. 22

TO LET—555 S. HOPE, NEWLY FURNISHED parlor suite and single room. 21

TO LET— Houses.

TO LET—$15, NEW 4 ROOM BUNGALOW. Inquire ... AVE. 24

TO LET—5-ROOM COTTAGE, WITH BATH. 413 TOWNE AVE. 22

TO LET— Furnished Houses.

TO LET— $27—5 rooms, E. First, Boyle Heights. $30—4 rooms, on Santee. $35—6-room flat, lower, E. 23d, modern. $40—3-room apartment, with bath, on Pico. $50—2-room apartment, with bath, on Pico. $50—2 rooms, with bath, everything furnished, including gas, electricity, telephone and piano. $70—7-room, 2-story, elegantly furnished, near 16th and Harvard. $75—8 rooms, completely furnished, orange, fig and other fruit trees; lot 100x192. EQUITABLE INVESTMENT CO., 211-12, 702 S. Spring. 'Phone A6308, Main 6180. 20

TO LET—WE HAVE WHAT YOU WANT IN HOUSES AND FLATS. TALBOT & CO., 230 H. W. HELLMAN BLDG. HOME A4530. 22

TO LET—BEAUTIFUL COLONIAL HOME of 8 rooms, thoroughly modern, completely furnished, including elegant piano, fine library, furnace, automatic water heater, gas grate, 2-story barn, large grounds, fruit trees, shade trees and flowers. 4550 PASADENA AVE. Phone C1258. 26

TO LET—6-ROOM BUNGALOW, FULLY furnished at 1708 Pacific ave., near two car lines, southwest. Take Washington car or 16th car lines. Rent reasonable to right parties; lawn and flowers, chicken yard, etc. Key next door. 25

TO LET—COMPLETELY FURNISHED 8-room house; all modern conveniences; owner will retain one room if desirable to tenant; if room retained, $60; entire house, $70; water paid; yard cared for. 1208 WEST 10TH ST. Phone 52763. Call from 10 to 3. 21

TO LET—FURNISHED 6-ROOM BUNGALOW, modern, lawn, flowers, nice yard; good neighborhood. Must be seen to be appreciated. Possession given at once. Call 812 W. 32ND. Phone 21416. 20

TO LET—6-ROOM NEW AND MODERN furnished cottage, for $30, water paid, near Jefferson and Main, near office. T. L. O'BRIEN & CO., Jefferson and Main. South 2276; Home B5328. 20

TO LET—OR LEASE, AN ARTISTICALLY furnished 8-room house, half block north of Westlake Park, attractive grounds and automobile barn; reference. 475 LAKE ST. Home 51714. 23

TO LET—COMPLETELY FURNISHED SIX-room cottage, neat and clean, gas and electricity, will lease for 1 year. Call afternoons at premises, 986 W. JEFFERSON ST. 26

TO LET—CLEMENT APARTMENTS, JUST opened; everything new; suites and single rooms; located fine. Corner W. WASHINGTON and S. FIGUEROA STS. 24

TO LET—9-ROOM FURNISHED HOUSE ON Grattan st. MAXON REALTY CO., 114-115 Stimson Block. Main 399, Home 6884. 21

TO LET—AN ELEGANTLY FURNISHED 7-room cottage, good location on Hill st. Phone A3294. Sunset BROADWAY 4851. 20

TO LET—CLOSE IN, BEAUTIFULLY FURNISHED house of 9 rooms, 2 baths, library, lawn and flowers. 143 W. 25TH ST. 30

TO LET — MODERN FURNISHED COTTAGE, 1 block from Westlake Park, owner in house, 636 WESTLAKE AVE. 21

TO LET—$50, 8-ROOM, ELEGANT RESIDENCE. 1681 Roosevelt ave. T. WIESENDANGER, 312 Merchants' Trust Bldg. 30

TO LET — NEAT 5-ROOM FURNISHED cottage, W. 29th near Figueroa, $30 month. Particulars 417 W. 6TH. 21

TO LET—AT 137 W. 17TH ST., 6-ROOM furnished house, bath and pantry. 20

TO LET— Stores, Offices, Lodging-houses.

TO LET—TO LEASE—TO LEASE— 26x165 FT. TO ALLEY, Broadway near 5th. We have 26x165 to alley, west side of Broadway, near 5th, which we will lease for a term of years. See us immediately as this will not last long. Owner is here and ready to do business. C. C. COHN CO., A5832. 323 Byrne Bldg. Broadway 4377. 21

TO LET—STORES. $30—1901 E. Ninth st. $35—1903 E. Ninth st. $17—1913 E. Ninth st. $100—701 W. Seventh. $25—2104-6 E. Ninth. $15—2309 E. Ninth. $15—2311 E. Ninth. T. WIESENDANGER, 312 Merchants' Trust Bldg.

TO LET—IN FLAT IRON BLDG., COR. 5th and S. Spring, one of the finest storerooms to be had in city; large and light, extending through from Spring to Main; elegant location for first-class cafe; smaller one will be rented very cheap if taken this week. Apply 804½ S. SPRING. Phone F4231. 24

TO LET—STORE ROOM $20, AT NO. 1406 Fernando st, and yard room to street $2.50; suitable for any kind of machine shop or warehouse or factory; divide to suit tenant. Apply to W. STEWARDSON, 1431 N. Main st., or to W. H. OBEAR, 409 O. T. Johnson Bldg., 314 Broadway. 24

TO LET—$35, LARGE STORE ROOM WITH 2 living-rooms in rear of store. Call corner of Compton ave. and E. 38th, suitable for butcher, drug store or general store. New territory, where success is assured. Apply F. GROM, E. 38th st. and Hooper ave., car line. 25

TO LET—LARGE STORE IN NEW BUILDING, southeast corner 8th and Flower; new shelving and some fixtures in the building; will divide to suit tenant; fine location for grocery, drug store or restaurant. Apply to W. H. OBEAR, 408-9-10 O. T. Johnson Bldg. 22

TO LET — IF YOU WANT A GOOD UPSTAIRS location in the very center of the city you will find nothing equal to our large, airy, well lighted lofts, elevator service, outside entrance, low rental. Apply 345-347 S. SPRING ST. 24

TO LET — LARGE STOREROOM, 618-20 Banning st., 40x120 feet, upper floor 40x40 feet; Santa Fe spur track right at the door. Fine location for storage, manufacturing etc. W. H. OBEAR, 408-9-10 Johnson Bldg.

TO LET—BAXTER TERRACE, A BOARDING-house in Santa Barbara, consisting of 21 rooms; cheerful surroundings. For particulars call or address B. F. BAXTER, 636 Hellman Bldg., Los Angeles. 23

TO LET—2 ELEGANT STORE ROOMS; 7-room flat; store rooms adapted for groceries, furniture repair shop, auto garage or laundry; rent very reasonable. See U. S. CO-OPERATIVE REALTY CO., 2513 S. Main st., city. 20

TO LET—48-ROOM APARTMENT-HOUSE, well located, has hot and cold water, all modern conveniences. This is a new house and can be rented for five years. G. W. SKINNER, 515 Chamber of Commerce, Home Phone 2752, Sunset Main 4105. 20

TO LET—DESKROOM WITHOUT DESK OR half private office, with fine desk, all conveniences, both telephones, stenographer; reasonable rent. 101 HELLMAN BLDG., 222 W. Second. 20

TO LET—PART OF STORE, SPLENDIDLY located on S. Broadway, between 2nd and 3rd, or will sell my 13 months' lease, cheapest rent in town; investigate. Address M, box 79, TIMES OFFICE. 20

TO LET—OFFICE ROOM AND USE OF one or two good desks with Home telephone, ... public stenographer; $10 per week. References required. Call 309 ... BLDG.

TO LET—SEVENTH, JUST WEST OF FIGUEROA, 34 rooms, south front, maple floors, beautiful terrace; a money-maker; long lease; low rent. OWNER, 612 Fay Bldg.

TO LET—GOOD OFFICES AT REASONABLE rates in the GERMAN-AMERICAN SAVINGS BANK BLDG., corner Main and First st. Inquire at the bank. 22

TO LET—FOR THE MONTH OF DECEMBER, a large storeroom on Broadway near Fifth st. For particulars see the ROBERT MITCHELL CO., 308 S. Broadway. 21

TO LET—FLAT IRON BLDG., 804½ S. Spring, corner suite, new and elegantly furnished; fine location for dentist, doctor or any first-class office. 24

TO LET—PART OF STORE AND FRONT and part of cement basement; good central location. Apply 222 W. FIFTH ST. Phones 4490. Main 6599. 20

TO LET — FURNISHED KITCHEN AND dining-rooms, in large rooming-house, good chance, regular boarders. 646 CAROLINA ST., corner E. 4th.

TO LET—STORE, 20 FEET FRONT, CORNER building, Pico and Flower sts.; rent low. Apply owner, S. G. MARSHUTZ, 123 S. Spring.

TO LET—NEW STORE, 316 W. THIRD ST., with large barn, fine location for any business or light manufacturing. Apply on premises.

TO LET—FOR THE MONTH OF DECEMBER. A large storeroom on Broadway, near Fifth st. For particulars see ROBERT MITCHELL CO., 308 S. Broadway. 21

TO LET—EXCELLENT, WELL-LIGHTED office on Broadway. Modern building. See BROWN, 516 Johnson Bldg. 21

TO LET—PART OF ART GOODS AND JEWELRY store; a good opportunity; best location. Call at 2.. S. BROADWAY. 20

TO LET—DESK ROOM WITH PHONE, LOS ANGELES CONSTRUCTION CO., 531 Chamber of Commerce Bldg. 24

TO LET—A FINE STOREROOM IN HOTEL Rosslyn Blk., 422 S. Main. Inquire HART BROS., Rosslyn Hotel. 20

TO LET—A NO. 1 LOCATION ON SOUTH Spring st., in good shape; rent reasonable. Address N, box 124, TIMES OFFICE. 20

TO LET— Stores, Offices, Lodging-houses.

TO LET—

STORES, LOFTS, WAREHOUSES, OFFICES ALSO BUILDING SITES FOR HOTELS, FACTORIES, WAREHOUSES. MANY FINE LOCATIONS. SEE OUR RENTAL DEPARTMENT. WRIGHT & CALLENDER CO., 319-323 S. HILL ST. MANAGERS OF RENTAL PROPERTY.

TO LET—

STORES, OFFICES, LOFTS, WAREHOUSES AND FACTORY SITES, HOTELS AND ROOMING-HOUSES. WE HAVE ALL THE AVAILABLE LOCATIONS. RENTAL DEPARTMENT. R. A. ROWAN & CO., 200 H. W. HELLMAN BLDG.

TO LET—DESK ROOM, 409 STIMSON BLDG. Phones, $7.50. 21

TO LET— Farming Lands.

TO LET— 532 acres of first-class land, located between Los Angeles and Venice, land will grow anything, excellent for beans, was in ... last year; will rent as a whole very reasonable for cash only. See us at once. M. KALISHER & CO., 228 Byrne Bldg. Main 5703. Home 5756. Corner Third and Broadway. 20

TO LET—ATTEND THE FREE STEREOPTICON lecture tonight and every night, (except Sundays) in Home Extension Hall, Ground Floor, Main Entrance, Chamber of Commerce Bldg. Land at wholesale price, and terms easier than renting, to members of the fourth Homeseekers' Club.

TO LET— Country Homes.

TO LET—FIVE-ROOM HOUSE, FIVE ACRES ground; 78th and Moneta; Sunnyside; rent $15. PHONE SOUTH 2855. 23

TO LET— Miscellaneous.

TO LET—GOOD BARN, SECOND FLOOR, suitable for living-room, water, large yard, alley, entrance or building site, for shop, very central. 819 S. FLOWER ST. 20

TO LET—AUTOMOBILE STORAGE, REAR 921 S. Hill, 20-foot alley. J. L. BRADY, 516 Stimson Bldg. Phone A2156. 24

TO LET—GENTLE HORSE AND SURREY, $1.25 per half-day. 110 W. NINTH. Main 3964. 21

FOR SALE— Houses.

FOR SALE—COTTAGE OF 6 LARGE ROOMS, lot 40x150, E. 22d st. near Central ave., $4000, half cash. THOMAS S. WADSWORTH, Sole Agent, Main 932. Home A9174. 319-21 Douglas Bldg. 22

FOR SALE—6-ROOM NEW AND MODERN bungalow, on a payment of $250 down and balance $25 per month, located at 3633 San Julian. See owner, 190 E. 36TH ST. This will be good for few days only. 20

FOR SALE—IF YOU ARE LOOKING FOR a new, modern 5-room house in the Westlake district, I will show you one for $1000 less than it is worth today. C. P. DANDY, 216 Mason Bldg. 23

FOR SALE — ON ACCOUNT OF LEAVING city, will sacrifice on my 4-room house for quick sale; fine rental proposition; price $1400, cash $1000. 'Phone South 1395. Inquire 561½ SAN PEDRO.

FOR SALE—$1850; NEW MODERN BUNGALOW, 4 rooms and 40 ft. lot with large walnut trees, street graded, oiled, cement sidewalks, curbs. T. WIESENDANGER, 312 Merchants Trust Bldg.

FOR SALE—DO YOU WANT A NICE HOME in choice part of city, a 9-room house, handsomely decorated, furnace, electricity, gas, fruits, flowers, 2 lawns, barn. See OWNER, 1127 W. 18th. 20

FOR SALE — 5-ROOM COTTAGE, 100x135, near Vermont and Washington, $2000; another, 5-room cottage, 50x135, $2250, adjoining same; a snap for one week only. PHONE 53964. 25

FOR SALE—$1850; $200 DOWN, $15 MONTHLY; new, modern 4-room cottage, bath, screen porch, brick mantel, at Dolgeville, 20 minutes from First and Main; fare 5 cents. Phone SOUTH 1983.

FOR SALE—SEVEN ROOMS, STORY AND half, fine location, connected with sewer; best buy in city; $3600, half cash. D. F. BEMENT, with Sentous Realty Co., room 3, 217½ W. First st. Home 'Phone A6824. 20

FOR SALE—RESIDENCE BARGAINS. WESTLAKE DISTRICT $... AND UP. SOUTHWEST SECTION, $4700 AND UP. NEW LIST FINE RESIDENCE SNAPS. COLE BROS., 241 Douglas Bldg.

FOR SALE—RESIDENCE BARGAIN. 13.5 Reid st., modern 5-room cottage. $30..—½ cash, east front, perfect order. COLE BROS., Owners, 241 Douglas.

FOR SALE—EASY TERMS, $150 TO $500 down, balance like rent; 5 and 6-room new modern cottages, all sections of city. (1000 others.) PARKE REALTY CO., 424 S. Hill st. Home F5611. Bdway. 2470. 24

FOR SALE—$6500, A FINE HOME, EIGHT rooms, east front, excellent car service, finely finished; west End Heights Tract and a bargain. E. B. TYLOR, with Whitcomb-Gibson Co., 529-531 Laughlin Bldg. 20

FOR SALE—$700 TAKES MY $800 EQUITY in $1500 property; 5-room cottage, with bath, large lot, near car line, city fare; fine location. Address K, box 45, TIMES OFFICE. 20

FOR SALE—5-ROOM MODERN CALIFORNIA house on Antonio st., rented for $14 per month net.; only $1600, $350 cash, balance easy payments. LEHMAN, 133 S. Broadway. Bdway. 2125. Home 5499. 21

FOR SALE—5-ROOM MODERN COTTAGE IN S.W., lot 50x135, between Budlong and Raymond; this is a snap at price, only $2300; small payment down, balance like rent. CLARK, 702 S. Spring. 20

FOR SALE—$1700, FINE 3-ROOM BUNGALOW and screen porch; lot 40x135; southwest; must sell, $375 cash, balance $15 month; near 2 car lines. 341 CITIZENS' NATL. BANK BLDG. 20

FOR SALE—$500 CASH, $20 PER MONTH, 5-room modern cottage; lot 33⅓x150; only $2750; one block from Washington and Magnolia. Address P, box 88, TIMES OFFICE. 20

FOR SALE—6-ROOM BUNGALOW, MODERN; just finished; barn, driveway, flowers, east front, every convenience; price $4750. Terms. 1923 ARLINGTON ST. 22

FOR SALE — SMALL COTTAGE, LAWN, flowers, chickens, between 2 car lines, lot 50x150, 872 E. 50th st., snap at $1950, $650 cash, $15 per month. SOUTH 4233. 20

FOR SALE—BY OWNER, EAST FRONT 6-room modern bungalow, at No. 2647 Hobart Blvd., $3500; $1000 cash, balance terms. H. TAYLOR, 116 W. First, Long Beach.

FOR SALE—6-ROOM MODERN COTTAGE, lot 40x128 to alley, on E. 42d st., near S. Park; price $2850, $500 cash, terms on balance. OWNER, 1123 CROCKER ST. 22

FOR SALE — $1500, $500 CASH, 6-ROOM house, fine location. $850, 3-room house, snap. $3000, $500 cash, 9-room house, modern, new. Call at 3836 S. PARK AVE. 20

FOR SALE—6-ROOM MODERN HOUSE; screen porch; $2400; terms $500 cash, balance $19 per month, including interest; 16th st. NELLIE NORMAN, F6549. 20

FOR SALE—$4000; MY 6-ROOM BUNGALOW at 961 E. Edgeware road, Angeleno Heights; $300 to $500 under value. W. C. DILLINGHAM, owner, 315 W. Second st. 23

FOR SALE—9 ROOMS, BATH, LAKE ST., near Westlake Park, $9.00. THE McCARTHY CO., 203 N. Broadway. Phones Main 1302, Home 8723.

FOR SALE — $1500; FOUR-ROOM MODERN cottage, $150 cash, balance easy; Boyle Heights; no agents. Call between 10 and 4. 'PHONE 41394. 21

FOR SALE—$1350 CASH; 4-ROOM COTTAGE, lot 40x1.0 to alley, lawn, trees, flowers, well, fenced, close to Central. Apply OWNER, 1190 E. 51st.

FOR SALE—$350 CASH, MONTHLY PAYMENTS, best 3-room California bungalow in city; $1450. OWNER, room 4, 101½ S. Broadway; also lot, Dayton ave., $750, terms. 20

FOR SALE—A MODERN 7-ROOM RESIDENCE, Angeleno Heights; owner leaving the city and no reasonable offer refused. A. J. ...LEDGE, 311 Tajo Blk. 20

FOR SALE—MODERN 5 ROOM HOUSE, large lot, sidewalks, lawn and all improvements, near 2 good car lines. See owner, 1081 E. 28TH ST. 21

FOR SALE—HOUSES ON INSTALLMENTS on Glen Albyn Drive and Isabel st. I. H. PRESTON, 606 Laughlin Bldg. 'Phone 1109. 23

FOR SALE—NEW BUNGALOW, $2300, ON 54th st., 1½ blocks east of Vermont ave., and 3 blocks north of Vernon. 'PHONE WEST 5186. 20

FOR SALE—THREE NEW MODERN FIVE room cottages, beautifully frescoed, 1141, 1167 EAST 40TH. Central ave. car, terms to suit. 21

FOR SALE—IF YOU WANT THE BEST 7-room cottage in the southwest, call at 2727 HARVARD BLVD. Tel. W2859. 22

FOR SALE—BEAUTIFUL 6-ROOM BUNGALOW, mission finish, water heater, auto barn, lawn. 1725 BERENDO ST. Phone 23711.

FOR SALE— Houses.

FOR SALE—

EAST FRONT—EIGHT-ROOM HOME.

[illegible]

This charmingly situated house is in excellent neighborhood. House contains old gold mantel, large open fireplace, attractive windows, beamed ceilings, cosy seats, built in bookcases with doors of art glass and hard metal, plate rail and swell front, built in buffet with leaded art glass doors. Convenient kitchen. Cement cellar with furnace. Sleeping apartments finished in ivory enamel—large closets—maple floors. Nickel plumbing in modern bathroom. Outside sleeping balcony. Living-room finished in weathered oak, hall finished in antique oak—quarter sawed oak floors downstairs. This is an unmistakable bargain worthy your immediate attention.

MODERN NINE-ROOM RESIDENCE.

[illegible]

This new modern, nine-room home is attractively situated on Eden ave., between 9th and Pico. Beautiful east front lot desirably elevated three feet above side walk. Large reception room 14x22 ft., finished in golden oak. Dining-room is finished in Flemish oak; paneled walls; and elegant sideboard, which cost $250 to build. The drawing-room is finished in soft shades, with an eye to harmonious coloring. Upstairs rooms are finished in white enamel and contain six large closets. Kitchen and pantry are complete and modern in every comfort-giving detail. The house is heated throughout with a very large Eastern furnace. Auto barn is included in the property. We are sure you will find on investigation that this bargain is one seldom equalled—either for an investment or ideal home.

ALTHOUSE BROS., Members L. A. Realty Board. 324 Laughlin Bldg. Main 283. Home Ex. 283. 20

FOR SALE— RYDER-MACKIE REALTY CO., 228 MERCANTILE PLACE. ON THE HEIGHTS. New 6-room bungalow, completely furnished, oak floors, buffet paneled walls, art mantel, casement windows and seats; 3 bedrooms, 20-foot ..., furniture of highest grade, costly rugs, china set cost over $300, new; this beautiful home complete in every detail, will be sold at the low price of $..., including furniture, on reasonable terms; why pay rent for a place to stay in when you can own a home to live in? (1) SOLE AGENTS.

MODERN 6-ROOM BUNGALOW. Buffet, built-in seats, mantel, porcelain bath, large bedrooms, wide veranda, front and side with separate entrance, spacious basement of brick and cement, barn electric lighted, cement floor; lot is 65 feet wide, improved with beautiful lawn, flowers, vines and fruit trees; remember this is a close-in property, best of car service, 3 lines; in one of the best districts; the barn cost $350, cement cellar $400; lot is worth $2500; house cannot be duplicated for less than $4000; we can deliver this property for $4800, only $1500 cash, balance $30 month, including interest; this snap won't last; better see us quick. (1) RYDER-MACKIE REALTY CO., 228 Mercantile Place.

FOR SALE—

1319 HOBART BLVD.

THIS HIGH-CLASS, UP-TO-DATE, 9-ROOM RESIDENCE IS OFFERED AT $1900 BELOW ITS ACTUAL WORTH. OWNER HAS GONE BACK TO HIS NATIVE COUNTRY, AUSTRIA, AND WISHES TO MAKE QUICK SALE. LOT 55x161. ONE BLOCK NORTH OF WASHINGTON, SURROUNDED BY FINE RESIDENCES.

PRICE $7500. TERMS.

THE EMERSON REALTY CO.

HOME 1149. MAIN 4060. 301-2 DELTA BLDG.

FOR SALE—

FINISHED THIS WEEK.

AN UP TO DATE BUNGALOW.

SOUTHWEST.

$4500—This 6-room bungalow, absolutely cannot be surpassed in excellence of construction and artistic merit. You enter upon a large living-room with a spacious den adjoining all heavily paneled and beamed, with built-in book shelves and two handsome wide brick fireplaces; there are three bedrooms, two being in white enamel, all with spacious closets, amply lighted by outside windows; the kitchen contains every convenience in the way of cupboards, cooling closets, etc., while the large screen porch has a porcelain laundry tub; the rooms are all large and sunny. With oak floors in two rooms and polished maple in the others; the buffet is extra wide and there is a large cellar with a furnace; must be sold quick.

A. W. ROSS. 420-421 BRADBURY BLDG. L.A.R.B. GEO. H. LANGSDALE, MGR. HOUSE DEPT. 20

FOR SALE—

SPLENDID RESIDENCE. HALLDALE AND 30TH STS. MODERN TO THE EXTREME.

One of the most desirable modern homes in the city. An architectural beauty. An ideal interior. The fixtures are of the massive mission style and the whole interior is in harmony with them. 7 rooms. Well polished hardwood floors; magnificent built-in buffet; heavy beamed ceilings and paneled walls. This house contains every convenience. It is modern in the full sense of the word. A house that you would go only once to inspect. It will appeal to your artistic sense and your love of comfort. Price $6250. Only $1500 cash required. 24

JONES & RYDER LAND CO., 218 West Third st.

FOR SALE— Do you really want a modern house built economically. We furnish plans and specifications free and sell you a house and lot on monthly payments at the same price that it would cost you for cash.

The handsomest 6-room bungalow in the city on 41st st. near Figueroa, ready for delivery in about 1 week; price $3300, $1000 down, balance monthly to suit; interest at 6 per cent.

MILWAUKEE BUILDING CO.
MILWAUKEE BUILDING CO.
MILWAUKEE BUILDING CO.

Phone A9107. 306 W. First st.

FOR SALE—

SNAP!

$3300—For one week only.

Several beautiful, new 6-room bungalows, southwest, $300 and up, cash, balance monthly.

Buy at first hands, from the builder and owner.

F. H. REDPATH, 4300 S. Flower. South 383. 21

FOR SALE— $2250—ONE OF THE CUTEST 5-ROOM COTTAGES YOU EVER SAW; NEW AND WELL BUILT, GAS, ELECTRICITY, HOT AND COLD WATER, CHANDELIERS, CHINA CLOSET, COOLER, PORCHES, ETC., ELEGANTLY FURNISHED, BRASS BED, BIRDS-EYE DRESSER, BODY BRUSSELS AND VELVET RUGS; EVERYTHING COMPLETE, SILVER, DISHES, GLASSWARE, BED AND TABLE LINEN, COMPLETE COOKING UTENSILS. THIS HOME MUST BE SEEN TO BE APPRECIATED; OWNER MUST SELL; CASH $750 BALANCE LONG TIME, NO AGENT'S COMMISSION. TAKE E. FIRST-ST. CAR TO SARATOGA, WALK NORTH TO 319 N. SARATOGA. PHONE D1146.

FOR SALE

A GREAT MANY PEOPLE IN THIS CITY ARE VERY ANXIOUS TO BUILD

but put it off from day to day on account of high prices of material.

You can depend on it that you can never build cheaper than at the present time. We will draw plans and specifications to suit your desires and build for you, and furnish all the necessary money. You can repay us by the month or in three or five years. Interest at 7 per cent.

J. BURRIS MITCHELL & CO., Home 3774. 412 Douglas Bldg.

FOR SALE—NEW, MODERN, AND UP-TO-DATE 7-room house in the Westlake district. Hardwood floors, beamed ceilings, fine electric fixtures, built-in buffet, bookcase. Price $5500, $1000 cash, balance $50 a month. THOMAS S. WADSWORTH, Sole Agent, Main 932. Home A9174. 319-21 Douglas Bldg. 22

FOR SALE— Houses.

FOR SALE— KINNEY HEIGHTS, KINNEY HEIGHTS. $6000—Beautiful 8-room, 2-story house, Kinney Heights, close to Cimarron st.; finest location in the city; north front; terms. $5100—Harvard blvd., new 8-room, 2-story house; every modern feature, furnace, screen porch, hardwood floors throughout; most complete home. $5000—Park View, Westlake district; 9 rooms; lot 50x160; barn; terms. $8000—Manhattan Place, large 8-room house, strictly first-class; lot 75x178; east front.

BEAUTIFUL CORNER RESIDENCE. $500—$500—CASH—$500—$500. On a southeast corner, absolutely new and modern 8-room house, close to Washington st.; hardwood floors, beamed ceiling, cabinet kitchen, buffet, stationary tub, etc. Inviting reception-room, complete living-room with built-in seats, four beautiful bedrooms, daintily tinted and finished in white enamel. Here is a chance to get one of the best residences in the city for less than it is worth. To close an estate I am directed to offer this property for $6000, with a cash payment of $500 to $1000; investigate. $4000—Beautiful large 7-room bungalow, Kinney Heights, north front, strictly modern in construction; lot 50x160 to alley; sightly view of the mountains.

$400—$400—$400—$400. CASH—CASH—CASH—CASH. $2500—S. Alameda st., 4-room cottage, rent $20 per month; lot 42x142, located close to 16th st., in the midst of the great industrial district; exceptional trackage facilities, warehouse sites are scarce and pay large incomes when improved; grand opportunity for a good solid investment that will increase rapidly in value; $800 cash, balance easy. $2250—Corner, with 4-room bungalow, on E. 24th st., one block from Central ave., strictly first-class, $600 cash, balance easy. $6000—Westlake ave., east front, strictly first-class; east front; 8 large rooms, $1500 cash. $5250—W. 25th st., 8-room, 2-story house, north front, first-class in every particular. $8500—Rampart st., 9 rooms, lot 75x152, beautiful home. $3000—Near Pico st., 4-room cottage, gas range included, $300 cash, balance easy. $2500—6-room, new and modern, cellar, shed, fine lawn, $800 cash. $1700—4-room house, Harvard blvd., fine grounds; large lot, close to Pico st. $4.50—Cimarron st. near W. Adams, 8 rooms, fine home, terms. W. H. OBEAR, 408-9-10 O. T. Johnson Bldg. J. T. Kelly, Mgr. House Dept. Home A6299; Main 1990. 22

FOR SALE— BURDICK R. ELLS & CO., Main 9688. 225-26 Douglas Bldg. Home 4438. SOUTH PASADENA. 6-room modern cottage, one block from Short Line Railway. Lot 50x125. Nice lawn, shrubbery, etc. Price $3000. Can be had on easy terms. 6-room house just completed. Lot 50x150 to a 20-foot alley. Hard floors, beamed ceilings. A model of modern good taste. This property must be seen to be appreciated. Price $3400. 8-room modern house on Mound ave. Lot 50x150 to an alley. East front. Hard floors. Upstairs finished in white enamel, finely tinted walls, toilets upstairs and down. Price $4250. This is absolutely the best buy in South Pasadena. If you want a modern house with all city conveniences in the most healthy location look this up. One block from the Short Line Railway. Have two 50-foot lots on Brent ave., near Monterey ave. All street work done. One block from the Short Line Railway. Price $850. These lots at the price are bargains. Easy terms. We have a very complete list of South Pasadena property. If you have any property in South Pasadena to sell or rent it would pay you to call and see us. BURDICK R. ELLS & CO., 225-26 Douglas Bldg. Phones—Home 4438; Main 9688. 20

FOR SALE— $2500—5-room house, barn, 50-foot front lot, on 28th near Maple. $2500—On E. 12th, close in, 4-room house, fine income property; rents for $18 per month. $1250—New modern 5-room cottage, barn, chicken-houses, 12 hens, 3 cows, lot 100x165; only ½ block to two car lines. $4500—A fine corner on Main st., 50x150, improvements worth $2000; a snap. $4500—5-room house, barn, shrubbery and trees; E. 14th, near Central ave., lot 50x150. $5200—Four 4-room flats, on 28th near Central ave.; fine corner, 50x150; rents at $57 per month; always full. 20 W. E. SHELLENBERGER, Room 206, 2.2½ S. Broadway.

FOR SALE— 7-ROOM HOUSE. W. 27TH ST. This house was built by very particular people who insisted upon having every detail exactly right. It is attractive, even to the cement porch. Located on 27th st., just west of Vermont; has hardwood floors, beamed ceilings, modern fixtures, handy arrangement and every convenience. There is a 3-room cottage in the rear which rents for $15 a month; good lawn; plenty of fruits and flowers; price $6250. Terms (496.) 20 JONES & RYDER LAND CO., 218 W. Third st.

FOR SALE— If you want a beautiful place for a home, a place that cannot be equaled in this city for the price I am asking, go out and see the property, No. 3001 Brighton ave. Eight large rooms; downstairs finished in golden oak, beamed ceilings, plate glass, hardwood floors up and down stairs, cement porch, shower bath, furnace, garage, etc.; lot 50x150 on the corner facing east. This place was built by day labor and the construction is perfect. I built it for a home, but will sell $1000 under value. OWNER, 3001 Brighton ave. 24

FOR SALE— $3000—A GOOD BUY—$3000. On 23d st., west of Central ave. A good substantial 5-room cottage, north front; terms $500 cash, balance $25 per month. Make an offer. Sole Agent. G. M. GIFFEN, Main 3110, A1369. 111 Mer. Trust Bldg. $3000—A FINE INVESTMENT—$3000. On Mimosa street, in industrial section, 1 5-room and 1 4-room cottage, renting for nominal sum. Terms easy. Make an offer. Sole Agent. G. M. GIFFEN, Main 3110, A1369. 111 Mer. Trust Bldg. 20

FOR SALE— ONLY $750 CASH. Balance $25 per month, purchases the best 5-room cottage in Los Angeles, just completed, unoccupied, beautifully decorated ceilings, oak floors, large rooms, daintily tinted, reception hall, brick mantel, large closets, cedar chest for clothing, dining room paneled, very fine electric fixtures, cut glass shades, white enamel plumbing, Duplex curtains, pantry cooler, latest improved laundry tray, shed, lot fenced; an ideal home, a splendid investment; a positive bargain. 637 MARSHALL ST., near Figueroa. Apply on the premises. Owner. 20

FOR SALE— 8-ROOM HOUSE ON LASALLE. ONLY $1500 CASH REQUIRED. This is a very choice property. It is well located, close to magnificent homes, and has a most attractive and modern interior. It is an architectural beauty on the outside; has hardwood floors, mantel, fireplace and buffet, of course, and in addition a good cellar, furnace, large porches front and rear; also a balcony. There is a good barn on the place. Price for this is $7500. Only $1500 cash required. Balance on terms. 20 JONES & RYDER LAND CO., 218 W. Third st.

FOR SALE— $3..6—For a new modern bungalow, lot 50x137, $500 down. $3750—For 6-room new bungalow on 29th, new, Western, $500 down. $4000—For a new 6-room bungalow on 21st st., near Budlong, only $500 down. $3200—For a 6-room bungalow on E. 32nd, near Griffith; this is a good one. $3750—For a 6-room new bungalow on South Park, only $750 down. I have a choice list of new modern bungalows and residences in the west and southwest; I can offer good bargains to buyers. G. W. SKINNER, 515 Chamber of Commerce. Home phone 2752, Sunset Main 4105.

FOR SALE— 7-ROOM 1½-STORY HOUSE. 22ND ST., NEAR HERMOSA. This house is modern in design and arrangement; a perfect beauty; has large living-room and music-room, with paneled walls; and handsome dining-room, with beamed ceilings and built-in buffet; there is a beautiful pressed brick mantel; 3 bedrooms upstairs; large bathroom and large closets, screened porch, laundry trays and furnace; this is a complete and handsome property; price $3500 and easy terms. 20 JONES & RYDER LAND CO., 218 W. Third st.

FOR SALE—

—$3500—

8-room, full two-story house, all large rooms, extra large closets; beautiful place for the money; well worth $4500; refused $35 a month rent for this place; located between Main and Moneta, north frontage, trees, flowers, lawn, and is certainly a beauty; if you are a speculator, bargain-hunter, or if you want a nice home, let us show you this one; only $650 cash.

MINTON & RAMSEY, 37th and Main. 'Phones 23307. South 5134. 20

FOR SALE— $4500—STEAM HEAT. Backus Radiator and Open Fire Place. "Money saver and comfort maker." Heating radiators in all bedrooms; finest gas cooking range, art glass lighting fixtures, elegant and harmonious interior effects, nothing lacking, 8 rooms, lot 60 feet front, southwest, high ground, 1826 Cimarron, 15 minutes from Fourth and Hill, Santa Monica line, never been occupied. Key in screen porch. HOME BUILDING CO., Owners, Corner 16th and Oxford. Phones West 22. Home 21245. 25

FOR SALE— A HOUSE WITH 7 GABLES. Each gable artistic and beyond description; is the most beautiful you have ever seen; you will say so, too; a splendid porch, north front, elegant southwest neighborhood; splendid interior; new and up to date; $1650 will handle it, balance monthly. Photograph and full particulars at our office. ROBERT MITCHELL CO., 323 S. Broadway. 20

Classified Liners

FOR SALE—
Houses.

FOR SALE—CHOICE NEW 6-ROOM BUNGALOW, southwest; den, living and dining rooms all polished oak floors and paneled wainscoted walls, fine fireplace and mantel, seats, leaded glass buffet and bookcases; rear center hall leads to dining room, bedrooms and beautiful bath, large closets, special linen closet, cabinet kitchen, screened porch, laundry tubs, handsome fixtures, finished in Flemish oak and white enamel, outside Van Dyke brown with moss green roof, cement steps, lawn and palms in; a perfect beauty and genuine bargain at only $3800, on easy terms; only listed today; better see us quick. PITTSBURG REAL ESTATE CO., 311-15 Laughlin Bldg. 20

FOR SALE—HOUSES.

Some of the most modern and well built houses at very attractive prices on the high ground in the most beautiful section S.W. If you are looking for a house and are a conservative buyer I can please you.

Prices all the way from $4500 to $75,000. Office open every day including Sunday at the end of the W. Adams st. car line. B1699.

EVA M. NOURSE.

FOR SALE—
A BEAUTY IN THE FASHIONABLE S.W. $4750; TERMS.
This charming bungalow has 6 rooms, and is located on one of the prettiest streets in the southwest; it is substantially built, and is out of the ordinary in attractiveness in the arrangement and in the beautiful inside finish; some of the features are the large living-room, the beautiful library, with broad fireplace, the reception hall, and the very attractive dining-room; the bedrooms are all one could desire in daintiness and airiness, and the kitchen, the pantry and screen porch are well supplied with conveniences; the whole making an unusually desirable place, east front, large lot; it will be to your interest to see this before buying.
WHITE & NEWBY,
20 404 H. W. Hellman Bldg.

FOR SALE—
$4,000—New modern 2-story 8-room house, fine surroundings, not far west, only $1000 cash and monthly.
ALSO
$5500—2-story modern 8-room house, close in, southwest, near Figueroa st., $1000 cash and monthly.
ALSO
$6500—Beautiful new 2-story 8-room strictly modern house on higher ground, between 18th and Washington, an elegant home, select surroundings. See BARNES, with Miller & Lewis Co., 701-2-3 Merchants' Trust Bldg.

FOR SALE—
CHEAP—CHEAP.
$3200—This home has seven large rooms, hall, porcelain bath, gas and electricity; fine fixtures; large porch with awning. Modern conveniences. Lot 50x135, well improved with fruit trees, flowers and lawn. Small house in the rear. Street lined with large pepper trees. Excellent location on 29th st. About half cash. A BARGAIN.
HAYES, PADELFORD & BRININGER CO.,
805-6 H. W. Hellman Bldg.
Broadway 2571. Home A6955. 20

FOR SALE—
ONLY $500 CASH.
$2100—A new 5-room house in the growing southwest near West Jefferson, with hardwood floors built-in buffet, grate and mantel, fine fixtures, convenient kitchen, screen porch, built in bungalow style; lot fenced and improved with lawn and flowers; north front. Terms only $500 cash and $30 per month including interest.
HAYES, PADELFORD & BRININGER CO.,
805-6 H. W. Hellman Bldg.
Broadway 2571. Home A6955. 20

FOR SALE—
5-ROOM COTTAGE.
$2100. ONLY $250 CASH.
This is a fine proposition; only $250 cash and balance at $30 a month, including the interest; this cottage has reception hall, oak floors, pressed brick mantel, paneled dining-room, porcelain bath, toilet and wash trays; good front porch and screened porch, electricity; come and let us tell you more about this cottage. (267.)
JONES & RYDER LAND CO.,
20 218 W. Third st.

FOR SALE—8-ROOM, 2-STORY MODERN house on 50-ft. lot; has polished floors, brick mantel, pantry, buffet, bathroom, toilet, attic, cellar, hot and cold water, porcelain bathtub, stationary washtubs, gas, furnace, combination fixtures, Flemish oak finish, street improvements in, lawn, flowers, barn; price $750 below actual value; $1000 cash, balance to suit purchaser. If you see this you will buy it. MILLER & LEWIS CO., 702 Merchants' Trust Co. Bldg.

FOR SALE— EXCHANGE—
—$7000—
For Sale or Exchange—Two-story 10-room house with large attic, cement cellar, furnace, barn, driveway, built-in buffet and bookcase; window seat; front, rear and side porches. Would exchange equity of about $4000 for 6-room house; west or southwest.
See G. W. GOONSE,
With C. F. W. PALMER,
Home phone A6504. 412 Fay Bldg.
Sunset phone Broadway 2630. 20

FOR SALE—
FOR ONE WEEK ONLY.
$5200 will buy a $5500 property, being the beautiful new story and half home at 4394 S. Flower st., only $600 cash, balance monthly. See builder and owner, F. H. REDPATH, 4390 S. Flower st. South 589. 21

FOR SALE—
$750—3-room California cottage, $250 cash, balance $11.85 per month, including interest; 5c car fare; ½ block from car line.
$1500—4-room cottage, new and modern in every respect, $300 cash, balance $20 per month, including interest; 5c car fare, two blocks from car line.
Also, we have some good bargains in 5, 6, 7 and 9-room cottages; come and see for yourself. WILLARD & RILEY, Sunset blvd. and Echo Park road. 20

FOR SALE—
Good investment; 8-room house, modern, 2-story; also 3-room cottage in very fine location, west; income $40 month; only $4200.
6-room cottage; lot 74x125; fine up-to-date place; barn, cement cellar and walks; worth $3000; only $2500.
12 new houses on easy terms.
HEDGCOCK & CO.,
21 309½ E. Fifth.

FOR SALE—
$2000—$400 cash, balance long time; 5-room modern cottage, Vernon, close to Central ave.
$2400—$300 cash, balance $30 month; 6-room modern house, close to San Pedro car line.
$2600—$400, balance $30 month; 6 rooms near Moneta car line.
COOPER & CUDDEBACK, 228 S. Broadway. 21

FOR SALE—OR EXCHANGE, LARGE 8-room house, corner Court and Beaudry; price $12,000; I will exchange this for close in suburban property or vacant lots; Beaudry ave. is to be paved from Temple to First st., which will make this a very desirable corner, being only a few feet south of Temple and very close in. What have you?
THOMAS S. WADSWORTH, Sole Agent,
319-21 Douglas Bldg.
Main 932, Home A9174. 22

FOR SALE—
—$2000—
NEW 5-ROOM COTTAGE,
CLOSE IN.
$300 cash and $30 a month, including interest, good investment; would rent for $18 a month, only 10 minutes by electric car, gas and electricity, alley in rear.
JONES & RYDER LAND CO.,
24 218 W. Third st.

FOR SALE—
—$1900—
NEW 5-ROOM COTTAGE,
CLOSE IN.
$300 cash and $30 a month including interest, good investment, would rent for $16 a month, only 10 minutes by electric car, gas and electricity, alley in rear.
JONES & RYDER LAND CO.,
24 218 W. Third st.

FOR SALE—
TWO BARGAINS—Beautiful home, No. 1126 West 20th st. 9 rooms, 2-story, furnace, lawn, flowers, palm trees, auto barn; lot 45x135, all complete for $6500.
No. 2110 and 2112 Vermont ave. 5-room modern bungalow, rented for $35 per month, and a 4-room modern bungalow in the rear, rented for $25 per month. Lot 45x140. Price $6300; for terms, see F. C. BURRIS, Sole Agent, 416 O. T. Johnson Bldg. Phone Main 4943. 26

FOR SALE—
322 W. 27th st., BETWEEN GRAND AVE. AND FIGUEROA. 57x123. 6-room house, lawn, flowers, two rooms in rear for servants. Only $6000. Look at this.
THOMAS S. WADSWORTH,
Phones M. 932. 319-21 Douglas Bldg.
Home A9174. 22

FOR SALE—A GOOD HOUSE AND LOT IN Watts for $450, to close an estate. 'Phone East 1907. 2413 MANITOU AVE. 20

FOR SALE—MODERN 7-ROOM HOUSE, Francisco st., just south of Ninth. Inquire of L. S. READ, 505 Delta Bldg. 24

FOR SALE—$1800; NEW MODERN 6-ROOM house; corner lot, 50x140, for particulars phone BOYLE 1404. 19

FOR SALE—FOUR-ROOM, STRICTLY MODERN, furnished cottage, $35 per month. 624 SOLANO AVE. 20

FOR SALE—$3600; NEW, 2-STORY, 7-ROOM house, W. 47th, near Moneta. HOME B[illegible]. 20

FOR SALE—BY OWNER, NEW 5-ROOM cottage; liberal terms. Apply 942 VALENCIA ST. Phone Broadway 5596. 20

FOR SALE—
Houses.

FOR SALE—
WHY
Not let us build for you?
Two hundred and eighteen families
PAY
us for their homes the same as
RENT.
Be your own landlord.
LOS ANGELES INVESTMENT CO.,
337 S. Hill st.
Paid up capital and surplus, $690,000.

FOR SALE—
6-ROOM BUNGALOW, THORP ST.
ONLY $900 CASH REQUIRED.
Here is a splendid proposition. The first payment is unusually small; bungalow is new and modern; has hardwood floors; cove ceilings, etc.; a strictly up-to-date property; price $4250; on Thorp st. near Main. (431.)
JONES & RYDER LAND CO.,
20 218 W. Third st.

FOR SALE—
SNAP.
5-room modern cottage; lot 50x135; corner; 1 block to car; near Figueroa, south of Slauson; 5c car fare; $2000 cash or $2250 half cash. Don't fail to see this.
WM. W. WELSHANS,
606-7 Bryson Blk.
Main 8835, A1481. 21

FOR SALE—
7-ROOM MODERN HOUSE ON 21ST ST. NEAR MAPLE AVE. CAN BE BOUGHT FOR $3600 IF TAKEN THIS WEEK. THIS IS A NICE HOME OR GOOD INCOME PROPERTY. OWNER MUST SELL. SEE M. DRINKWATER, WESTERN REALTY AND INVESTMENT CO., 434 S. HILL ST. PHONE F8614. 20

FOR SALE—
BEATS A HARRIS BUNGALOW
In looks, finish, price and location; typical bungalow; 6 rooms, splendid finish; nice street; price $2700, terms $600 cash, balance $25 per month.
ROBERT MITCHELL CO., 508 S. Broadway. 20

FOR SALE—
HOW IS THIS?
A house and lot in Victor Hall Tract, between 29th and 30th, for $2350. Terms.
Another in same tract, similar location, for $3000. Terms.
ROBERT MITCHELL CO., 508 S. Broadway. 20

FOR SALE—
DON'T OVERLOOK THIS.
$1250 for new, 4-room cottage on S. Figueroa st., 5c car fare; nice barn, lawn, and a number of bearing fig trees; $200 down, $20 per month, including interest. Call up Sunday P. J. M'GREAL, 210 Mercantile Place. South 2736. 20

FOR SALE—HOUSE 9 ROOMS, HALL, BATH, gas, etc., with stable; lot 50x125, on 30th st., near Main st., only $5200, half cash. Modern 9-room house on Carondelet st., near 6th st., lot 50x150, with stable, $7500; modern 9-room house on West 5th st., near Bixel st., oak floors. Price $7500. $2500 cash, balance easy. F. A. HUTCHINSON, room 207, Coulter Bldg. 21

FOR SALE—$3750.
EXCEPTIONAL HOUSE BARGAIN.
Fine large lot, 52x165 to alley, modern six-room cottage, very conveniently located, near W. Washington st. Note size of lot. $1000 cash, balance easy monthly payments.
BUNDY & SCHNEIDER,
A4898, Main 4203. 417 Byrne Bldg. 20

FOR SALE—
$2500, ONE-HALF CASH. CERTAINLY A GOOD BUY. ARLINGTON HEIGHTS; 50x125, 8 rooms, three blocks from two car lines; worth $7200.
THOMAS S. WADSWORTH,
Phones M. 932. 319-21 Douglas Bldg.
Home A9174. 22

FOR SALE—
6-room cottage with bath, toilet, mantel, etc.; lot 50x125; price $1850, $100 cash, balance $20 per month.
New modern 6-room cottage, Highland Park; lot 50x175; price $2500, $500 cash.
E. G. DEVENS,
20 227 Laughlin Bldg., 315 S. Broadway.

FOR SALE—WHAT WOULD YOU THINK of buying a house for $15? Now, if you are interested and wish to buy a house, call at 412 S. Main st.; we will be pleased to show you the properties and explain our terms.
J. PERRY CO.,
21 Broadway 3535, F7310.

FOR SALE—READ THIS.
Our business is hunting bargains. If we have not got what you want, we will find it. COST NOTHING. Give us a trial. STROTHER & GILLOGLY, real estate and investments, 226 Grosse Bldg., 6th and Spring. Main 5804. 25

FOR SALE—
$15,000—For a splendidly arranged house of 11 rooms, hardwood floors, all woodwork best of finish, every appointment of a modern down-to-date home; perfect sewer connections; garage on rear of 150-foot lot, 70 feet wide; terms satisfactory. PHONE A5712, BROADWAY 5221. 20

FOR SALE—$2650; GRAND BARGAIN; MODern story and half house, on Maltman ave. near Sunset blvd., one-half block from car line; 15 minutes from center; 7 rooms, 3 bedrooms upstairs, porcelain bath, electricity, gas, lot 50x150; a real snap; terms, $1000 cash, balance $25 per month. WESTERVELT, 222 Merchants' Trust Bldg. A5515.

FOR SALE—S.W. SNAP AT $3100; THIS home has to be sold, 5 rooms, oak floors, elegant fixtures and mantel; white bedrooms, large closets; liberal terms.
J. E. BROWN, JR. & CO., Home A3179.
516 Johnson Bldg., 4th & B'way. Main 2178.

FOR SALE—NEW, MODERN 5-ROOM COTTAGE on Lee st. near Central ave. Lot 40x135. Price $2500, $500 cash, balance $25 a month.
THOMAS S. WADSWORTH, Sole Agent,
Main 932. 319-21 Douglas Bldg.
Home A9174. 22

FOR SALE—
For railroad men, an opportunity to own a home of 5 rooms, near your work for $2000; only $200 cash and $20 month.
JONES & RYDER LAND CO.,
24 218 W. Third st.

FOR SALE—HOUSE FOUR ROOMS, 1½-story California, barn, corral, fenced lot; 50-foot front; $1400; can give terms or will sell house to be moved away. Near 53d and Figueroa sts. Apply to J. FRANK WARE, 4901 Moneta ave. 21

FOR SALE—$2500, $250, $25 PER MONTH; five-room cottage, nearly new and modern, bathroom, boiler, fireplace, screen porch and large attic. Owner has left town and property must be sold. LOS ANGELES INVESTMENT CO., 337 S. Hill. A5118; Main 2248.

FOR SALE—BARGAIN; IN HEMET, CAL., fine house, 5 rooms, also pantry, closets, bathroom, cellar, three lots, well located, highly improved, water piped, 9 hydrants, fruit and shade trees. Address J. M. YOUNG, owner, Hemet, Cal.

FOR SALE—$3200. A BEAUTIFUL MODERN 5 room cottage, between Budlong and Vermont avenues, known as 1617 West 27th. One-half cash balance on long term, 7 per cent. net. Inquire on premises or at 215 OGIER ST. Phone Main 4641. 8

FOR SALE—till VERMONT AVE., NEW, modern 8-room house, hardwood floors, panel wainscoting, beam ceilings, 2 mantels, 2 pantries, cellar, piped for furnace, all latest improvements. 1045½ DENVER. Phone Broadway 4221. 24

FOR SALE—
GREAT BARGAIN ON PICO HEIGHTS.
Strictly modern cottage, everything the latest; can be bought away below actual value, either installments or cash. OWNER, 409 Chamber of Commerce. 20

FOR SALE — 2-STORY 7-ROOM HOUSE, strictly modern, never been occupied, oak floors, beam ceiling, stain finish, white enamel upstairs, brick cellar, California house in rear, price $4500; $1500 cash, balance to suit. See OWNER, in rear house, 1153 W. 40th. Phone W. 796. 20

FOR SALE — NEAR JEFFERSON, 5-ROOM new modern cottage; a snap hard to find, goes furnished for $2500, beautiful home S.W.; also 6-room new modern cottage, lot 50x150; price $3000, cash $600 down. Phone OWNER, West 421. 20

FOR SALE—$2250, FINE 5-ROOM BUNGALOW, southwest; exceptionally well built; barn, garden, lawn etc.; only $300 cash, balance $24 month, including interest; snap; act quick. 341 CITIZENS' NATL. BANK BLDG. 20

FOR SALE—MODERN BUNGALOW, SIX rooms and bath; maple floors, grate, mantel, 3 bedrooms 12x12, good range goes, buffet, screen porch, stationary tubs; almost new; price $4200, $700 cash, easy terms. Address K, box 69, TIMES OFFICE. 20

FOR SALE — $5500; BEAUTIFUL 8-ROOM house on Halldale ave. near Adams; lot 50x148 to alley; best bargain on the street; furnace, fine fixtures, barn, chicken-house, fruits and flowers; worth $6500. H. J. SHOULTERS, 111 S. Broadway. 20

FOR SALE—$7500; CASH $3000; HANDSOME house (new,) 10 rooms, hall and basement, stone mantels, first story stone; lot 50x135; W. Ninth st. near Hoover; owner must sell; I handle bargains. List them with me. H. J. SHOULTERS, 111 S. Broadway. 20

FOR SALE—$2600.
GENUINE SNAP.
6-room bungalow, modern in every way; good sized lot; near Washington and Vermont; terms $1400 cash. Phone 27911, West 2691. NOYES BROS., 1209 W. Washington. 20

FOR SALE—
Beautiful home, No. 1126 West 20th st. 9 rooms, 2-story, lawn, flowers, Palm trees, auto barn, furnace. Everything complete for $6500. See my agent, F. C. BURRIS, 416 O. T. Johnson Bldg. Phone Main 4943. 26

FOR SALE—
$1000—4-room cottage, south, $200 cash.
20 LEUSCHNER & CO., 629 S. Main st.

FOR SALE—
City Lots and Lands.

FOR SALE — $650. ELEGANT LOT ON 58TH near Figueroa, large walnut trees, $15 monthly. T. WIESENDANGER, 333 Merchants' Trust Co. Bldg.

FOR SALE—A SNAP; LARGE LOTS, GOOD building restrictions, 47th and 48th st., ½ block west of Figueroa. OWNER, 174 W. 37th st. 'Phone 3330. 21

FOR SALE—
City Lots and Lands.

FOR SALE—
BEAR IN MIND.
Prices to be advanced without notice.
$300—$325—$350.
Big lots and 1-4 acres.
One minute from Vermont ave.
$25 CASH, $10 MONTHLY.
Only a few lots at these prices.

Vermont Heights in the new city limits, on the high ground, overlooking city, grand view of mountains, 3 direct car lines, rapid service, 15 minutes to city by new 4 track Huntington line now nearing completion; high class improvements, graded, oiled avenues and boulevards; all 60,80 or 100 feet in width, cement walks, curbs and finest of water to each lot.

$300—$325—$350
BIG LOTS OR 1-4 ACRES.
$25 CASH. $10 MONTHLY.
INVESTIGATE TODAY. FREE TICKETS.
WARREN F. McGRATH,
Tract Manager for
STRONG & DICKINSON, N.W. Cor. Broadway and Second sts.

FOR SALE—
TAKE ONE
FOR A HOME.
TAKE ONE
FOR PROFIT.
They're the best for either or both; lots in
PECKHAM'S
MONETA AVENUE
SQUARE.
Values are advancing by leaps and bounds down here in this great growing section. The profits that have already been realized by investors in this ideal home district are only a forerunner of greater and larger profits to be realized by those who invest now—wisely and well—you won't find the same opportunity for investment; the same home advantages in any other tract at the price asked for lots in
PECKHAM'S MONETA AVE. SQUARE.
Improvements not only promised, but actually under way today. GRADED OILED STREETS, cement curbs and sidewalks, abundance of good water. All lots above grade. Prices now only
$475—$475—$475
And up, easy terms can be arranged. Call for maps, free tickets, etc.
GEO. C. PECKHAM & CO.,
1104-5-6 Union Trust Bldg.,
Fourth and Spring.
Home F5393, Main 3321. 22

FOR SALE—
LARGEST LOTS
FOR THE
LEAST MONEY.
60x177.
FULL QUARTER ACRES.
CLOSE TO
VERMONT AVE.
$475.
$25 CASH, $10 PER MONTH
Cement walks and curbs, 70 ft. streets oiled and graded and water piped in front of every lot. High ground, grand view, excellent car service. Large villa sites for less than the price of little lots. The easiest terms ever offered on such high grade property. Call for free tickets and go see if this is not the finest subdivision in Greater Los Angeles.
PAUL H. BLADES, owner,
114-116 Henne Bldg.,
122 West Third st. 25

FOR SALE—
STATELY
STATELY FIGUEROA
FIGUEROA is one of those "solid" streets. It's as staple as flour or sugar or coal. It doesn't have any fluctuations. Between Santa Monica and Vernon it has been steadily and strongly upward ever since it was platted. Figueroa is absolutely the only real boulevard in Los Angeles. It will be the eastern boundary of the new city public park which is to grow out of Agricultural Park within a year.
There are two pre-eminently fine residence streets in Los Angeles, and Figueroa blvd. is one of them. And AS TO PRESENT PRICE it has the other desperately down and out.
Some of the more prominent corners will surely be great for business. I have both sorts, including every real bargain on the street between Jefferson and Vernon.
I offer two pieces opposite the new park referred to for $10 a foot.
A splendid N.W. corner between Vernon and Dearborn, 160x150, for $4800.
A superb corner north of Thorp for $40 a foot.
A fascinating corner on the west side of the street north of 43rd for $48 a foot.
Two of the corners at Vernon and Figueroa at figures that will surprise you. These are ripe for stores.
I exclusively control all of these pieces, besides a number of others. You will have to see me on these, but you'll be glad you did.
J. F. SULLIVAN.
401 Citizens' Bank Bldg. Tel. Home 5985. 20

FOR SALE—
A fine residence lot, 50x126, South Hollywood, $700; $20 down and $10 a month; car service; all street improvements; fine water; neighborhood building fast; a money maker for you; price under the market. See me and arrange to see it for your home place or for investment. WARREN F. McGRATH, with STRONG & DICKINSON, N.W. corner Second and Broadway. 21

FOR SALE—
$1400—A SNAP—$1400.
A fine level lot on Moneta ave., 48x120 ft. to an alley; corner sold for $3200. This is an excellent buy for a business lot. Part cash.
HAYES, PADELFORD & BRININGER CO.,
805-6 H. W. Hellman Bldg.
Broadway 2571. Home A6955. 20

FOR SALE—
THE McCARTHY COMPANY'S
FLORENCE HEIGHTS TRACT.
Select a lot now and save $35. Saving is making. Make $35. Free car daily. 25

FOR SALE—
City Lots and Lands.

FOR SALE—
—HOLLYWOOD—
FREE EXCURSIONS
start from our office at all times, thirty choice residence lots facing on Acacia, Gordon and Locust streets. The most choice and select property in that beautiful city for the money. The lots are situated with a grand view of the foothills and mountains, and the advantages of an ocean breeze, with the cooling effects in the summer, and the protection of the foothills during the winter. The improvements are of the best with 5-foot cement walks and cement curbs, streets are graded and oiled, parkway to be planted with ornamental trees in front of every lot. Pure artesian water piped in the streets, all lots have 50-feet frontage.
PRICES $550 TO $650.
on easy payments and 50 per cent cheaper than similar property. Terms each $50 cash, $10 per month. Our office open
ALL DAY SUNDAY
to issue free tickets. Bring your friends and family out to look over our property, then compare our prices with those of similar tracts. Call at our office, for tickets, maps, and all information.
GRIDER & HAMILTON,
325 WEST SECOND STREET.

FOR SALE—
WAREHOUSE SITES.
BRAND NEW SUBDIVISION.
MAKE RESERVATION OF LOTS NOW.
$30 TO $50 A FOOT.
CHEAPEST INDUSTRIAL SITES.
NOTHING BETTER FOR STORAGE.
FINE FOR FACTORY AND BUSINESS.
GREAT BUY FOR CONTRACTORS.
INVESTIGATE HERE AT ONCE.
THE ALDINE SQUARE TRACT.
LAST CHOICE, CLOSE IN, S.E. LOTS.
$25 CASH AND $10 MONTH.
PRICES $800 AND UP.
PRICES $800 AND UP.
BEST LOTS ANYWHERE ON SUCH TERMS
GET A LOT—BUILD A HOME.
HERE'S YOUR CHANCE. DON'T DELAY
THIS TRACT LIES BETWEEN THE LONG BEACH AND SANTA FE CAR LINES, ON E. 38TH AND MURIAL STS.
ALL CHOICE LEVEL LOTS. HEALTHFUL SECTION. FINE VIEW AND GOOD CAR SERVICE. ONLY 12 MINUTES FROM SECOND AND BROADWAY.
GET IN AT ONCE ON FIRST PRICES. $800 AND UP, $25 DOWN, $10 MONTH.
REGULAR COMMISSION TO AGENTS
TAKE SANTA FE AVENUE CAR ON SPRING ST. AND GET OFF AT OUR TRACT OFFICE, COR. JEFFERSON, AND SEE MR. KELLY THERE EVERY DAY.
PHONE OR SEE GUS B. HILL,
ALDINE SQUARE SALES MANAGER,
N.W. CORNER 2ND AND BROADWAY
WITH STRONG & DICKINSON.
BOTH PHONES HOME EX. 998; MAIN 1273

FOR SALE—
If you think of investing why not get the best for your money?
I still have a few lots on the most beautiful part of the high ground north of W. Adams st., for $1050 each.
Remember, the prices I quote are the owners' prices; remember my prices include the Hollywood water piped to your lot; the best of street improvements, suitable restrictions and most liberal terms and above all remember there is just one West Adams Terrace Tract; you will think so when you see it. Office open every day, including Sunday, corner 2d ave and W. Adams st., end of W. Adams st. car line. PHONE B1699. EVA M. NOURSE.

FOR SALE—
INVEST YOUR MONEY
IN WESTMINSTER SQUARE.
The phenomenal sales in Westminster Square give abundant evidence that live investors are awake to the great future of this section of the city. Did you note the two full-page advertisement in last Sunday's Times regarding the advantages of the Wilshire district? Westminster Square is right in the center of this famous section—corner Fourth and Western ave. Handsome palms and trees have been planted through the entire tract—every lot is provided with every modern improvement. Two elegant homes now in course of construction. Lots are selling rapidly and still there are many choice ones left. Every lot in the tract is choice. The car line will be in operation within thirty days. Advance MUST come then. We have conveyances at our office ready to take you out. Invest NOW for absolutely certain profits.
ALTHOUSE BROS.,
Members L. A. Realty Board,
234 Laughlin Bldg.
Main 262. Home Ex. 262.
20

FOR SALE—
VERMONT AVE. NEAR 48TH ST.
WEST SIDE, 50x144 TO 15-FT. ALLEY, ONLY 300 FT. FROM GRAND AVE. CAR LINE.
—$3100—
½ CASH, BALANCE 6 PER CENT.
'PHONES LEO J. MAGUIRE & CO.,
HOME 1183. 305-306 F. P. FAY BLDG.,
COR. THIRD AND HILL STS.
SUNSET BROADWAY 4777. 23

FOR SALE—
VERMONT AVE. NEAR 48TH ST.
WEST SIDE, 50x144 TO 15-FT. ALLEY.
—$1600—
½ CASH, BALANCE 6 PER CENT.
'PHONES LEO J. MAGUIRE & CO.,
HOME 1183. 305-306 F. P. FAY BLDG.,
COR. THIRD AND HILL STS.
SUNSET BROADWAY 4777. 23

FOR SALE—
HIGHLAND PARK.
One acre in beautiful Highland Park, on Avenue 57, one block from car line, Highland Park Bank, postoffice and stores. A whole acre. Lies high and is surrounded by beautiful residences. An ideal building spot; has growing on it five beautiful oak trees; can be had for a short time only for $2750. Can be subdivided into seven building lots. Look this up at once. It will make you money. DICK R. ELLS & CO., 325-326 Douglas Bldg. Main 8688; Home 4438. 20

FOR SALE—
$550.
$50 DOWN, $10 A MONTH.
I will sell today or tomorrow my lot in S. Vermont ave. tract, near Vermont, 2 car lines direct, 5-foot cement walks, oiled streets. One of the most desirable and attractive locations in the growing southwest.
GLOSSER, with ROBERT MITCHELL CO.,
508 S. Broadway. L.A.R.B.
20

FOR SALE—
ADVANCE NOTICE.
Prices in Figueroa Boulevard tract will be advanced December 1st as they are now lower than raw unimproved land outside the city limits can be bought for and $100 cheaper than adjoining property. "Follow Firth and you'll wear diamonds."
EMIL FIRTH,
319 WEST FOURTH ST.,
Bet. Broadway and Hill st.
HOME A5105. MAIN 2542.

FOR SALE—THE 1-4 ACRE LOTS IN Corinth Heights at the opening prices and exceptional terms, gives the small investor a splendid opportunity to make his savings count. This is not a cheap locality or cheap lots. The price only is cheap. See them and look at the surroundings. You will be interested and appreciate the chance to get a 1-4 acre lot for $300 or $400 by paying only $10 down and $10 a month. The choice of lots is open to you. WINTON & M'LEOD CO., 330 South Hill st. 21

FOR SALE—
$800—VERMONT AVE.—$800.
I have a fine corner, 70x186, on Vermont ave., that I am going to sell within the next two days for $800. Of course you know that it's not right in the city, but it is in a location much in demand now. It's high and sightly and at this price is about $200 under actual value. Will make terms to suit purchaser. Better look this up at once. PAUL H. BLADES, owner, 115-116 Henne Bldg., 122 W. Third st. 21

FOR SALE—
—3—
54th, between Main and Moneta, $785.
54th, between Moneta and Figueroa, $750.
54th, third lot off of Main, $700.
MINTON & RAMSEY,
37th and Main.
'Phones 29307. South 5494.

FOR SALE—LOT 57x240, ALL IMPROVEments in; 25 minutes from 4th and Broadway; price $800, $300 cash, balance 6, 12 and 18 months.
THOMAS S. WADSWORTH, Owner,
Main 932, Home A9174. 319-21 Douglas Bldg. 22

FOR SALE—I AM A YOUNG GIRL NEEDing money and have to sacrifice my lot; others joining me want $1000, will sell mine for $850, equity $390, balance $10 per month, near Huntington new car house, on Loose[illegible] more st. See J. FRANK WARE, 4901 Moneta ave.

FOR SALE—
City Lots and Lands.

FOR SALE—
Those who are making money—do not pay some one else three-fourths of the profits. The small investor buys a lot at the opening prices—selects a choice location, with a specially fine view, something that strikes him. He is sure that in six months or so this same lot will strike some one else. The improvements all in, building of artistic homes commenced, your lot has had a natural increase in value. About January 1 will see the Rapid Transit four-track electric-car line completed, making three car lines passing Corinth Heights. A 1-4-acre lot now for $300 or $400 will mean a nice profit to you. Let us show you the plans for Corinth Heights. Call or write for a free Descriptive Booklet. These terms are exceptional for this class of property. $10 down, $10 a month; no shacks or unsightly constructions permitted. This is something that will interest you if you wish to make your savings count for something.
WINTON & McLEOD CO.,
21 330 S. Hill st.

FOR SALE—
VERMONT AVE.
VERMONT AVE. CORNERS.
$1700—N. W. corner of 54th and Vermont.
$1850—S. W. corner of 54th and Vermont. Remember that 54th is the cross-town car line street, and that the line is within one block of Vermont.
$3000—N.W. cor. of 52nd and Vermont.
Terms—1-4 cash, balance in 6, 12, 18 and 24 months, 6 per cent. interest, or discount for cash. STOCKWELL REALTY CO., 53 Parmalee-Dohrmann Bldg., 444 S. Broadway. Main 6124. Home F6646. 20

FOR SALE—
Large villa lots in LE MOYNE TERRACES, one of the most charming tracts in the city, on lovely wooded slopes, close to two car lines; best place in the world for beautiful terraced homes. Price $500 up. Terms one-fourth cash, balance 6, 12 and 18 months. Building restrictions $2500.

Also choice terraced lots, accessible to three car lines, in GRAND VIEW TERRACE, charming location; elegant view; close to 3 car lines. Building restrictions $1500. Price $500 up. Easy terms. A good investment and an ideal place for a home.
I. H. PRESTON,
608 Laughlin Bldg.
Both 'Phones 1109. 23

FOR SALE—
FIGUEROA ST.
S.W. COR. FIGUEROA AND 42D ST.
135x150 FT.
NO RESTRICTIONS.
PRICE $6500.
This is a remarkable bargain for a few days only.
JONES & RYDER LAND CO.,
Lot Dept. 218 W. Third st.
22

FOR SALE — (LOTS AT THE PRICE OF ACREAGE.) We have a bunch of 15 lots, 50 and 60x150, just three short blocks (240 feet) east of Western ave., and in block on Melrose ave., that we can sell at the price of acreage, $650 to $900, $100 cash, and $10 per month, 6 per cent. interest on deferred payments. The lots lie in that portion of territory that will soon be taken into the city. It will also be touched by the extension of two more of the city's street railroads. If you want a lot to build on or an investment on easy terms, now's the time. WHITE & NEWBY, 404 H. W. Hellman Bldg. 20

FOR SALE—DON'T COME TO COTTAGE TERRACE TRACT this afternoon unless your nerves are in a condition to withstand an AGREEABLE SURPRISE, after a 20 minutes' car ride at my expense; for, being unprepared, the shock will be serious when you learn that for $560, with ONLY $25 DOWN and $10 a month, you can REALIZE your dream of THE IDEAL HOME SITE; Garvanza car on Spring st.; change to Eagle Rock line; free tickets at office. WILLIAM P. SPRAGUE, with STRONG & DICKINSON, 2d and Broadway. 20

FOR SALE—ONE OF THE FINEST LOTS in the city for hotels or apartments; size 100x153, with alley on the side and rear; price $10,000, which will include first-class 6-foot retaining wall; this lot is close in and commands a magnificent view of the city and mountains, and is very close to the W. First st. car. See me at once.
THOMAS S. WADSWORTH, Owner,
319-21 Douglas Bldg.
Main 932, Home A9174. 22

FOR SALE—
BY OWNER.
N.W. CORNER EDGEWARE AND KELLAM, ON ANGELENO HEIGHTS CAR. 107x120, EAST FRONT.
AN ELEGANT RESIDENCE SITE, ONLY $4500, EASY TERMS.
METCALF,
METCALF, 519 GRANT BLDG. FULL COMMISSION TO AGENTS. HOME 7373, MAIN 384. 21

FOR SALE—
$2500—ELEGANT NORTH FRONT LOT 50x150 TO ALLEY ON W. 25TH ST., HIGHEST PART OF KINNEY HEIGHTS TRACT.
ALSO
$3500—FINE LOT 75x178 FT. ON GRAMERCY PLACE, NEVIN TRACT; THESE ARE CHOICEST RESIDENCE LOTS IN CITY. SEE BARNES WITH
MILLER & LEWIS CO.,
701-2-3 MERCHANTS TRUST BLDG.

FOR SALE—
MONEY IN FIGUEROA DISTRICT.
"We sell for half."
The fastest growing section in the southwest. The best improved lot. The best car service. The lowest price. The easiest terms. See me for a bargain on this property. 50-foot lot $500.
EMIL FIRTH,
319 WEST FOURTH ST.,
Bet. Broadway and Hill st.
HOME A5105. MAIN 2542.

FOR SALE—
$600 FOR A WHOLE ACRE.
An acre on easy terms with fine soil and water in pipes. Best section southwest. Excellent facilities via two car lines. Chance for fine home or chicken ranch. Call at Desk No. 2.
EMIL FIRTH,
319 WEST FOURTH ST.,
Bet. Broadway and Hill st.
HOME A5105. MAIN 2542.

FOR SALE—
HALF ACRE—HALF PRICE.
$10 down, $10 a month.
I have a fine half acre lot for $275, with perpetual free water. If you want a good home place where the profits of the land and chickens will pay out the cost on easy terms and near the best car line, come in and see me about this.
EMIL FIRTH,
319 WEST FOURTH ST.,
Bet. Broadway and Hill st.
HOME A5105. MAIN 2542.

FOR SALE—SNAPS, SNAPS.
BEST BARGAIN IN LOS ANGELES.
$1150. East front 50-ft. lot, high, beautiful view, close in; all improvements in; easy of access.
$2100: Beautiful high lots, with finest view in city; sewer, gas, street work all in; 50x140 to alley; only 20 minutes' walk.
ROBT. M. ALLAN,
686 Pac. Elec. Bldg., 6th and Main.
Home F7214. Main 2302.

FOR SALE—COTTAGE TERRACE TRACT slopes from the foothills; DRAINAGE PERFECT; ALL STREET IMPROVEMENTS; VIEW UNSURPASSED; PRICES LOWEST of any desirable location same distance from 1st and Spring sts.; residence and business lots, $500 to $1050, $25 down and $10 a month; COME THIS AFTERNOON and choose; free tickets at office; Garvanza car on Spring st., change to Eagle Rock line, 20 minutes' ride. WM. P. SPRAGUE, with STRONG & DICKINSON, 2d and Broadway. 20

FOR SALE—GET IN THE PATH OF THE city's progress; things are good southwest.
$750—49th st. near Vermont, 45x135.
$800—49th st. near Vermont, 45x135.
$900—Franklin, Hollywood, 50x150.
$475—Near Vermont, 50x143.
$1250—Bonnie Brae near 1st, 50x120.
$2650—Figueroa near 43rd, 67½x160.
ARTHUR CARDWELL & CO., 507 Grant.
A3454, Main 4176. 20

FOR SALE—
EAGLE ROCK VALLEY.
SYCAMORE GLEN.
Lots average 50x150; price are from $100 to $500; terms are $10 down and $5 per month; 6 per cent. interest.
CRITES, MYERS & KULLI,
107 S. Avenue 64 (Garvanza P O Bldg.)

FOR SALE—
BARGAINS—BARGAINS.
Dearborn ave., near 43rd and Figueroa, $800.
48th near Main, $775.
S. Flower, east front, $1350.
Figueroa near 43d, $1600.
HARRIS & JONES,
133 S. Broadway.
Home A5699, Broadway 5125. 21

FOR SALE—
SNAP—SNAP.
42D STREET,
BETWEEN MONETA AND FIGUEROA.
—$1050—
HARRIS & JONES,
133 S. Broadway.
Home A5699, Broadway 5125. 21

FOR SALE—
$1000. $1000. $1000.
Tow corner lots near the Temple street line, 100x150. Three houses can be built on this property and will sell upon completion.
J. BURRIS MITCHELL & CO.,
Owners,
Home 3774. 412 Douglas Bldg.

FOR SALE—LOT 1 BLOCK FROM MONEta ave. car, on 63d st., between Moneta ave. and Figueroa st.; $600, $150 down, $10 monthly; not key.
Corner lot on car line in Huntington Park; $750, $485 cash; $250 below market.
CHARLES WATKINS, 304 Mason Bldg., 4th and Broadway. F1010. 20

FOR SALE—ONE OF THE FINEST RESIdence lots in beautiful Monrovia, on Myrtle ave., close in; fine large shade trees, this is the best buy in Monrovia; must be sold at once. Agents list. E. R. FARLEY, 504½ S. Spring. Phone F6231. 24

FOR SALE—
City Lots and Lands.

FOR SALE—
DAYTON HEIGHTS.
2 blocks north of Bimini Baths and between Hoover and Vermont; the only wooded section close in, 20 minutes out Temple st. line from First and Broadway.
50x150, Hoover st., corner, $1000.
50x150, Burlington st., $700.
60x150, Burlington st., $500.
50x150, Vermont ave., $1000.
150x100, Clinton st., corner, $1500.
Will make terms to suit any reasonable buyer.
24 THEO. G. FITCH, 325 W. Fourth.

FOR SALE—
Your future home lot in the southwest can be got for $700, just west off Vermont ave., 40x134, on 53d st., for $175 cash, balance easy terms now. Profits can be taken out of here shortly. Take this up today. WARREN F. McGRATH, with STRONG & DICKINSON, N.W. corner Second and Broadway. 21

FOR SALE—
$50 DOWN, $10 MONTHLY.
Large city lots 50x142, all street work finished, in the growing southwest; close to Vermont.
GLOSSER, with ROBERT MITCHELL CO.,
508 S. Broadway. L.A.R.B.
20

FOR SALE—
$550.
EASY TERMS.
CLOSE TO VERMONT AVE.
LOT 40x143.
GLOSSER, with ROBERT MITCHELL CO.,
508 S. Broadway. L.A.R.B.
20

FOR SALE—
$650, TWO LOTS, 40x280, 400 FEET FROM PASADENA CAR LINE. Can you beat it? Inquire
THOMAS S. WADSWORTH,
Phones M. 932. 319-21 Douglas Bldg.
Home A9174. 22

FOR SALE—
BARGAIN $2900; one-half cash; 950 Hobann st., Pico Heights, on the hill; positively a snap.
THOMAS S. WADSWORTH,
Phones M. 932. 319-21 Douglas Bldg.
Home A9174. 22

FOR SALE—
$525 is not much to pay for a high-grade lot in the right direction—is it?
Come see THE McCARTHY COMPANY'S FLORENCE-AVE. HEIGHTS TRACT.
Main office, 203 N. Broadway. Phones Home 8237, Main 1202.
Free cars daily. 22

FOR SALE—
$1500—Corner near W. 11th st. No restrictions. 46x126.
Tels.—7866. YOUNG & ADAMS,
Broadway 2915. 354 S. Hill st.

FOR SALE—THE BEST VALUE IS IN THAT lot on Randolph ave., 120-foot street, Huntington Park, 50x150, all cement work, water, electric light, 5c fare, $625; $100 down, $10 month. Call 221 MERCHANTS' TRUST BLDG. 20

FOR SALE—ON VERY EASY TERMS.
Why go out to 70th street when we can sell you lots as cheap on 53rd? Small payment down, balance to suit. STOCKWELL REALTY CO., 53 Parmalee-Dohrmann Bldg., 444 S. Broadway. Home F6646; Main 6124. 20

FOR SALE—IN WESTLAKE DISTRICT, 2 fine lots, 50x135 each, on 8th st. near Westmoreland; price $2100 each, $750 down, balance 18 and 36 months. Inquire of owner, forenoons. SUNSET PHONE BDWAY. 2453. 21

FOR SALE—$575; MUST SACRIFICE MY fine lot, 40x115, southwest; street work all done; only $475 cash, balance $10 month including interest; adjoining lots $750; need money. 341 CITIZENS' NATL. BANK BLDG. 20

FOR SALE—CLOSE IN LOTS FOR APARTments. 50x150, on Fremont ave., $3500. 50x150 on Beaudry ave., $3000. 50x150 on Mignonette near Fremont, $2800; 104 feet, a corner on Temple st., $6500; 1-3 cash. F. A. HUTCHINSON, room 207 Coulter Bldg. 21

FOR SALE—
BARGAINS.
$650—San Pedro near Vernon, $350 cash.
$700—Near W. Adams and Cimarron, 42x135.
E. H. COOPER,
21 820 H. W. Hellman Bldg.

FOR SALE—
$2500—High mountain view, north front, overlooking Westmoreland; 50x135 feet.
Tels.—7866. YOUNG & ADAMS,
Broadway 2915. 354 S. Hill st.

FOR SALE—
LOT 46x125; FEDORA NEAR TENTH; ADJOINING LOT $2500. Our lot $1200. See us.
THOMAS S. WADSWORTH,
Phones M. 932. 319-21 Douglas Bldg.
Home A9174. 22

FOR SALE—
$2000—Near Westlake, near Westmoreland. High mountain view. 50x135.
Tels.—7866. YOUNG & ADAMS,
Broadway 2915. 354 S. Hill st.

FOR SALE—
$3100—Westlake district, near 9th; 52x150 feet, east front.
Tels.—7866. YOUNG & ADAMS,
Broadway 2915. 354 S. Hill st.

FOR SALE—10 LOTS, EAST HOLLYWOOD; 5c car fare; $300 to $350 per lot; terms $50 down, balance to suit purchaser. LEHMAN, 133 S. Broadway. Phones Bdway. 5125, Home 5699. 23

FOR SALE—
$2100—Near Pico and Bonnie Brae; 50x135 feet. Bargain.
Tels.—7866. YOUNG & ADAMS,
Broadway 2915. 354 S. Hill st.

FOR SALE—$1200, FINE NORTH FRONT lot, 40x132 to alley, between two nice houses, 23rd st., half block to Griffith or San Pedro st. cars. PACIFIC REALTY & MERCANTILE CO., No. 417 Bryson Bldg. 20

FOR SALE—TWO HILL LOTS, AVE. 58, 2 blocks from Highland Park business section. Finest view in city. $600, $50 cash, $5 monthly each. Also tent house. Call office under tree. AVE. 56, PASADENA AVE.

FOR SALE—LOTS ON HARVARD BLVD., $590, $50 down, $10 per month; street work done inside city. C. C. DURKEE, 316 Laughlin Bldg. 'Phone Home 2153, Sunset Main 4741. Residence, 'Phone 8825. 20

FOR SALE—FINE LOT, 40x130 TO ALLEY, on W. Jefferson st.; south front; east of Western ave.; $1700 will handle this. H. L. MILLER & CO., 414 W. Seventh. F3728, Main 6707.

FOR SALE—½ ACRE AT SUNNYSIDE FOR $500, good value at $800, high, sightly, sandy loam, water piped, hurry, will be snapped up quick. PETERSON, 409 Stimson Bldg. 20

FOR SALE—
Lot, Burlington, near 7th, fine for apartments; best buy in Westlake district.
MAXON REALTY CO.,
114-115 Stimson Bldg.

FOR SALE—BARGAINS. SEVERAL SUBdivisions from 25 to 100 lots each, near city limits, east. E. S. FIELD, 602 Citizens' National Bank Bldg. Home 2225, Sunset Main 8534. 20

FOR SALE—$600 BUYS MY 40x120 LOT IN southeast part of city; easy terms and surely a snap if you desire a California home; no agents. Address K, box 60, TIMES OFFICE. 20

FOR SALE — OPPOSITE WEST ADAMS Heights, 133 feet La Salle, 100 feet 25th, southeast corner; no frontage restrictions; bargain; investment or speculation. OWNER, 3516 NORMANDIE. 20

FOR SALE—MUST SACRIFICE MY NORTH front lot on Gail st., between Griffith and S. Park ave., No. 201; only $300 cash required. OWNER, 729 S. Broadway. Main 377, Home F8473. 20

FOR SALE—LOT 60x160, LA SALLE AVE., a corner near Washington, $4000, half cash.
THOMAS S. WADSWORTH, Sole Agent,
319-21 Douglas Bldg.
Main 932, Home A9174. 22

FOR SALE—I WILL SELL MY LOT ON Park ave., sunny side park, lot 50x180, for $500, cement walk, good water, 3 lots from Figueroa st. Call 221 MERCHANTS' TRUST BLDG. 20

FOR SALE—MUST SELL FOUR FINE FIGueroa st. lots near 54th and new car line; terms to suit; don't fail to investigate. Address L, box 199, TIMES OFFICE. 22

FOR SALE—$925. VERNON, 400 FEET east Grand ave. car line. CHEAPEST LOT on the street. OWNER, 601 CITIZENS' NATIONAL BANK BLDG. Home 5985. 20

FOR SALE—FINE CORNER AT GLENdale, close to business center; will be worth double the price now asked inside 12 months. PHONE SOUTH 452.

FOR SALE—LOT 50x135, ON W. 43D, WEST of Figueroa, brick-foundation, new, already for building, great bargain. Call 221 MERCHANTS' TRUST BLDG.

FOR SALE—BY OWNER, 40 ACRES IMproved; No. 1 land at $75 an acre. Fresno county; also 40 acres adjoining $60. HOME 6371, after 6 p.m. 25

FOR SALE—LOT 45x145 TO ALLEY, ON 30th close to San Pedro, $1100; this is actually worth $1500. PETERSON, Owner, 409 Stimson Bldg. 20

FOR SALE—ON JOHNSON ST., EAST front lot, 1 block from car line; a bargain; 47x170; must sell, $800. Call at 2926 DOWNEY AVE. 25

FOR SALE—BEST CORNER LOT IN OUR Figueroa sub., only $850, very easy payments. See BURKE BROS., 458 S. Spring. 24

FOR SALE—$550. CHEAPEST LOT NEAR Casco School and Temple st.; will bring $800 before April. JAMES THOMPSON, 309 W. 1st. 20

FOR SALE—LOT CLOSE IN, 40x151, CEMENT walk, $400, terms. OWNER, room 4, 101½ S. Broadway, or will build California house on easy terms. 20

FOR SALE—LOTS IN MONETA AVENUE Home Tract, only $350; best buy in city. Owners, 458 S. SPRING ST. 24

FOR SALE—LOT IN BURKE BROS.' FIGueroa sub., only $350. See owner at once, best buy in city. OWNERS, 458 S. Spring. 19

FOR SALE — $900, 60x220, IN HIGHLAND Park, fine soil, free water, plenty trees. L. V. CORTELYOU, 532 Douglas Bldg.

FOR SALE—FINE LOT IN FIGUEROA SUB., only $450, easy payments. Owners, 458 S. SPRING ST. 24

FOR SALE—
City Lots and Lands.

FOR SALE — A BEAUTIFUL [illegible] lot, 50x152 feet, on West 3[illegible] st., for $2300; very easy terms; this [illegible] for flat property and will bring [illegible] the money invested.
T. L. O'BRIEN CO.,
Jefferson and Main.

FOR SALE—AT DOLGEVILLE; [illegible] Palm ave., just south of L[illegible], fine improvements are going [illegible] $650 each.
Also, 2 lots on Olive st., at [illegible] the above lots 50x200 feet.
W. E. SHELLENBERGER,
21 Room 2[illegible]

FOR SALE—ACREAGE; HALF ACRE [illegible] fifty acres to suit, between [illegible] Montana aves., Nevada ave. [illegible] minus of the Los Angeles-to-[illegible] boulevard; half acres $[illegible] per month.
MOODY & [illegible]
307 Third st., Santa Monica, [illegible]

FOR SALE—
Residence lot on Gramercy Place [illegible] 65x178.
Fine residences on both sides of [illegible] For price and terms see
E. H. [illegible]
22 520 H. W. Hellman [illegible]

FOR SALE—THREE 50-FT. LOTS [illegible] street work done, $2300 cash [illegible] also one fine six-room cottage [illegible] take part down. For information [illegible] dress D. HENDERSON, 1071 W. [illegible] agents. West 1872.

FOR SALE—FORCED SALE OF [illegible] corner lot at southwest corner [illegible] Bonnie Brae sts., 45½x86; price $[illegible] NEY CO., 1709 Temple st.

FOR SALE—
Acreage for Subdivision.

FOR SALE—
10 OF THE CHOICEST ACRES [illegible] THE WILSHIRE BLVD. DISTRICT [illegible]
THIS PROPERTY HAS A COMMANDING VIEW OF THE MOUNTAINS, [illegible] WOOD, AND THE CITY. (A VERY [illegible] SUBDIVISION.)
WE HOLD OPTION AND WILL [illegible] AT $500 LESS PER ACRE THAN [illegible] ING OR SURROUNDING ACREAGE HELD AT.
A RARE BARGAIN.
A RARE BARGAIN.
O. A. VICKREY & [illegible]

[illegible] SALE — 70 ACRES 1 MILE [illegible] side of Long Beach, between [illegible] electric line; 90 feet above sea level, sandy loam soil, about [illegible] worth $4000, also smaller house; [illegible] with abundance of water. This is a place for subdivision. Price [illegible] $550. The property can be bought [illegible] cash down, balance terms. We [illegible] option on this and if you want a snap you will have to act quick. POLLOCK, 505 O. T. Johnson Bldg., 4th and Broadway. Both phones.

FOR SALE—$21,000; 12 ACRES AT [illegible] on Central ave.; will make an [illegible] division, in a section where lots are in demand. Has the very best water [illegible] lemon and orange trees, shade trees [illegible] should see this before buying any [illegible] near the city. Lots can be sold for $1000. Call 221 MERCHANTS TRUST [illegible]

FOR SALE — CHOICE LANDS FOR [illegible] division.
120 acres, corner Arlington and [illegible] ica aves., on electric line; price [illegible] acre.
Also 45 acres at Glendale, price [illegible]
I. H. PRESTON, 608 Laughlin [illegible]
'Phones 1109.

FOR SALE — BIGGEST ACREAGE [illegible] south of city, 5-acre corner [illegible] near Manchester, very high [illegible] ter piped; price $5000, worth [illegible] calculation, property on all [illegible] an acre. PETERSON, 409 Stimson Bldg.

FOR SALE—ACREAGE FROM $[illegible] per acre; near car lines [illegible] C. STARKEY, 3544 E. Vernon [illegible] South 3142.

FOR SALE—
Business Property.

FOR SALE—
FLOWER STREET [illegible]
Rare opportunity for [illegible] small capital.
We are syndicating a [illegible] PROPERTY on Flower [illegible] and Tenth streets, that [illegible] per cent. net on the [illegible] 50x155 to alley, improved [illegible] building, and the price is [illegible] anything else in the neighborhood.
We are in a position [illegible] subscriptions of from $[illegible] closing the deal. If you [illegible] profitable close-in investment [illegible] property that will pay [illegible] hancing in value, do not delay [illegible] about this opportunity.
HERRON REALTY CO.
20 321 H. W. Hellman [illegible]

FOR SALE—
VERMONT AVENUE [illegible]
VERMONT AVENUE [illegible]
VERMONT AVENUE [illegible]
HEADQUARTERS FOR VERMONT [illegible]
BARGAINS IN CORNERS.
$2800—S.W. corner 46th, [illegible]
$2500—S.W. corner 47th, [illegible]
$2750—S.W. corner 48th, [illegible]
$4400—S.W. corner 49th, [illegible]
$4000—S.E. corner 49th, [illegible]
$1800—S.E. corner Lewis, [illegible]
$1950—N.W. corner 51st, [illegible]
$2000—S.W. corner 51st, [illegible]
If you want anything on Vermont ave. [illegible] or small, see us without delay, as [illegible] sure to advance rapidly.
CONWAY & [illegible]
[illegible] Laughlin [illegible]

FOR SALE—
BARGAIN ON S. PARK AVE.
S.W. COR. OF DEFIANCE [illegible]
The first good corner south of [illegible] Ripe for business now.
Sole Agents. CONWAY & [illegible]
20

FOR SALE—
WASHINGTON ST. CORNER [illegible]
WASHINGTON ST. CORNER [illegible]
WASHINGTON ST. CORNER [illegible]
ONE BLOCK FROM FIGUEROA [illegible] FT., NEVER BEFORE OFFERED FOR SALE; AN OPPORTUNITY TO [illegible] QUICK TURN; WAY UNDER [illegible] VALUE; SNAP AT $[illegible] PER FOOT.
A. DOLTON & AUSTIN, [illegible]
SOLE AGENTS.
20

FOR SALE—TWO GOOD BUYS.
$[illegible]—CORNER [illegible] ON E. [illegible] IMPROVED WITH STORE AND [illegible] THIS IS IN THE HEART OF [illegible] TRIAL SECTION. YOU KNOW [illegible] THAT MEANS.
$20,500—FINE CLOSE-IN [illegible] ON HILL ST., PARTIALLY [illegible] INCOME OVER [illegible] IT WILL PAY TO INVESTIGATE. T. J. [illegible] MAIN 5634.

FOR SALE—
Corner lot near E. 7th st., [illegible] Improved with 3 cottages and [illegible] Rent $85 per month. The price [illegible] terms easy.
W. I. HOLLINGSWORTH [illegible]
20

FOR SALE—$[illegible] near San Pedro; worth [illegible]

FOR SALE—
Business Property.

FOR SALE—
LEO. J. MAGUIRE & CO.,
305-306 F. P. FAY BLDG.,
MAIN AND 10TH STS.
PRICE, $50,000.
$400 PER FOOT.
1005-1010 MAIN STREET.
125x130 TO 20-FOOT ALLEY.
IMPROVED WITH FINELY BUILT TWO-STORY, PRESSED BRICK BUILDING, 80 FEET DEEP; TWO LARGE STORES AND 16 ROOMS; COULD NOT BE BUILT TODAY FOR LESS THAN $14,000, AND PARTY WALL AGREEMENT WORTH $2000, MAKING PRICE OF LOT ONLY $400 PER FOOT. ABOUT $200 PER FOOT LESS THAN ANYTHING NORTH OF WASHINGTON ST. PETITION NOW BEING CIRCULATED TO MAKE MAIN ST. 100 FEET WIDE FROM NINTH TO JEFFERSON STS.
GRAND AVE. AND PICO ST.
100 FEET FROM CORNER.
CHOICE DOUBLE FRONTAGE.
101x96.
PRICE, $26 PER FOOT.
FRONTING ON GRAND AVE. AND PALM ST., NEARLY OPPOSITE VICTOR PONET'S NEW 4-STORY PRESSED BRICK BUILDING CONTAINING 55 SUITES OF 2 AND 3 ROOMS AND SIX STORES. IDEAL LOCATION FOR STORES AND APARTMENTS OR GARAGE. YOU DOUBTLESS REMEMBER THE BIG PRICE DOUBLE FRONTAGE AT NINTH, MAIN AND SPRING STS. BROUGHT, WHILE THAT AT BROADWAY, MAIN AND 10TH STS. IS HELD AT $800 PER FOOT, AND THIS IS THE NEXT BEST DOUBLE FRONTAGE; ½ CASH.
S.E. COR. TEMPLE AND EDGEWARE RD.
100x140.
—$10,000—
ONLY 6 MINUTES FROM BROADWAY AND FIRST ST. $1500 JUST SPENT TO PERFECTLY GRADE THIS LOT FOR STORES ON TEMPLE ST. AND STORES ON EDGEWARE, WHICH WILL SAFELY PAY 8 PER CENT. ON INVESTMENT; THE PAVING OF TEMPLE ST. IS NOW NEARING COMPLETION AND WHEN FINISHED THIS PRICE WILL LOOK VERY CHEAP; ½ CASH WILL HANDLE IT.
LEO J. MAGUIRE & CO.,
305-306 F. P. FAY BLDG.
COR. THIRD AND HILL STS.
[illegible]
HOME 1183.
SUNSET BROADWAY 4777.

FOR SALE—
BUSINESS PROPERTY
For Sale by
J. R. KEEL & CO.,
NO. 304 MASON BLDG.
SOLE AGENT.
A WORD TO MONEY-MAKERS.
[illegible] a front foot in this is a short [illegible]
NO. 321 N. HOPE STREET.
Lot 56.74x165 Feet.
Price $250 Per Front Foot.
This is an east front lot and an elegant APARTMENT HOUSE location. Between two car lines, and near new entrance of subway. We can take some exchange on other lots in city or surrounding territory. Let us tell you more about this property.
We have numerous choice investments all over the hill section.

WHOLESALE BUSINESS PROPERTY.
This is in the heart of Los Angeles' new wholesale business center,
MAPLE AVENUE,
just north of Sixth street, east front; extra large lot, having 9700 square feet of ground area; 2300 square feet more than the ordinary 50x150 foot lot contains.
Price, $22,000.
We have plans in our office for warehouse building, and a first-class tenant ready to take lease for ten years, at rental that will make this fine investment proposition. Come in and let us show you plans and explain proposition.

SUBDIVISION SYNDICATE.
Four dollars for every dollar invested. If you are interested in subdivision work let us explain one of the very best close-in investments handled by one of the best firms in the city.
[illegible] on the SHORT LINE between here and Pasadena. Acreage price is low.
J. R. KEEL & CO.,
NO. 304 MASON BLDG.
BROADWAY, CORNER FOURTH.
ENTRANCE ON FOURTH ST.

FOR SALE—
LEO J. MAGUIRE & CO.,
305-306 F. P. FAY BLDG.
INDUSTRIAL ACREAGE
5 ACRES
[illegible] FT. FRONTAGE ON SO. PAC. R.R. [illegible] SAME RELATIVE DISTANCE FROM [illegible] AND SPRING ST. AS ALAMEDA [illegible] 10TH ST.
[illegible] $[illegible] PER ACRE. CHEAPEST [illegible] IN TRACKAGE IN CITY.
LEO J. MAGUIRE & CO.,
305-306 F. P. FAY BLDG.,
CORNER 3RD AND HILL STS.
[illegible] HOME 1183. SUNSET BROADWAY 4777.

FOR SALE—
BY W. H. ALLEN & SON.
ALAMEDA AND TENTH.
ALAMEDA AND TENTH.
ALAMEDA AND TENTH.
IDEAL
WAREHOUSE,
FACTORY,
OR INDUSTRIAL SITE.
[illegible] Feet on Alameda Street
[illegible] Feet on Alameda Street
by
[illegible] Feet on Tenth Street.
[illegible] Feet on Tenth Street.
[illegible] square feet all available and [illegible] for factory, warehouse or industrial [illegible]
As a SPECULATIVE proposition, [illegible] property is without an equal.
Only $[illegible] Per Front Foot.
Only $[illegible] Per Front Foot.
[illegible] is a great bargain and without question the cheapest property on the market.
$18,500.
$18,500.
[illegible] if desired. This property must be sold at once as it will be withdrawn when [illegible] exclusive agency expires.
W. H. ALLEN & SON, 224 Douglas Bldg. 20

FOR SALE—
[illegible] st., 50x165, the number is 223 S. Hill; [illegible] paying fair interest on the investment; [illegible] per foot, 1-3 cash; beat that if you can. [illegible] location.
[illegible] HOLLINGSWORTH, 404½ S. Hill st. 20

Classified Liners.

FOR SALE— Business Property.

FOR SALE—

LEO J. MAGUIRE & CO.,
305-306 F. P. FAY BLDG.,
MAIN AND 28TH STS.
PRICE, $50,000.
$400 PER FOOT.

IMPROVED WITH FINELY BUILT TWO-STORY PRESSED BRICK BUILDING; TWO LARGE STORES AND ROOMS; COULD NOT BE BUILT TODAY FOR LESS THAN $24,000, AND PARTY WALL AGREEMENT WORTH $2000, MAKING PRICE OF LOT ONLY $400 PER FOOT. ABOUT $200 PER FOOT LESS THAN ANYTHING NORTH OF WASHINGTON ST. PETITION NOW BEING CIRCULATED TO MAKE MAIN ST. 100 FEET WIDE FROM SIXTH TO JEFFERSON STS.

GRAND AVE. AND PICO ST.
FEET FROM CORNER.
CHOICE DOUBLE FRONTAGE.

FRONTING ON GRAND AVE. AND PALM ST., NEARLY OPPOSITE VICTOR PONET'S NEW 4-STORY PRESSED BRICK BUILDING CONTAINING 56 SUITES OF 2 AND 3 ROOMS AND SIX STORES. IDEAL LOCATION FOR STORES AND APARTMENTS OR GARAGE. YOU DOUBTLESS REMEMBER THE BIG PRICE DOUBLE FRONTAGE AT NINTH, MAIN AND SPRING STS. BROUGHT, WHILE THAT AT BROADWAY, HILL AND 10TH STS. IS HELD AT $2000 PER FOOT, AND THIS IS THE NEXT DOUBLE FRONTAGE; ½ CASH.

TEMPLE AND EDGEWARE RD.
—$18,000—

8 MINUTES FROM BROADWAY AND FIRST ST. $1500 JUST SPENT TO GRADE THIS LOT FOR FLATS ON TEMPLE ST. AND STORES ON EDGEWARE, WHICH WILL SAFELY PAY PER CENT. ON INVESTMENT; THE PAVING OF TEMPLE ST. IS NOW NEARING COMPLETION AND WHEN FINISHED THE PRICE WILL LOOK VERY CHEAP; CASH WILL HANDLE IT.

LEO J. MAGUIRE & CO.,
305-306 F. P. FAY BLDG.
COR. THIRD AND HILL STS.
SUNSET BROADWAY 4777.

BUSINESS PROPERTY
For Sale by
J. R. KEEL & CO.,
305 MASON BLDG.
SOLE AGENT.

ADD TO MONEY-MAKERS.
... a front foot in this in a short ...
318-320 N. HOPE STREET.
Lot 55x165 Feet.
Price $500 Per Front Foot.
... east front lot and an elegant APARTMENT HOUSE location. ... two car lines, and near new entrance. We can take some exchange on city or surrounding territory. Let us tell you more about this property. ... numerous choice investments all ... section.

WHOLESALE BUSINESS PROPERTY.
... in the heart of Los Angeles' new wholesale center.
MAPLE AVENUE.
... of Sixth street, east front; ... lot having ... square feet more than the ... lot contains.
Price, $22,000.
... plans in our office for warehouse and a first-class tenant ready to ... for ten years, at rental that will ... investment proposition. Come in ... show you plans and explain proposition.

SUBDIVISION SYNDICATE.
... for every dollar invested. ... interested in subdivision work ... one of the very best close-in ... handled by one of the best firms ... city. ... the SHORT LINE between here ... Acreage price is low.

J. R. KEEL & CO.,
305 MASON BLDG.,
BROADWAY, CORNER FOURTH.
ENTRANCE ON FOURTH ST.

FOR SALE—
LEO J. MAGUIRE & CO.,
305-306 F. P. FAY BLDG.
INDUSTRIAL ACREAGE
5 ACRES
... FT. FRONTAGE ON SO. PAC. R.R. SAME RELATIVE DISTANCE FROM MAIN AND SPRING ST. AS ALAMEDA ... ST. $ PER ACRE. CHEAPEST TRACKAGE IN CITY.
LEO J. MAGUIRE & CO.,
305-306 F. P. FAY BLDG.,
CORNER 3RD AND HILL STS.
HOME 1183. SUNSET BROADWAY.

W. H. ALLEN & SON,
ALAMEDA AND TENTH.
ALAMEDA AND TENTH.
IDEAL
FACTORY OR INDUSTRIAL SITE.
Feet on Alameda Street
Feet on Alameda Street by
Feet on Tenth Street.
Feet on Tenth Street.
... square feet all available and ... factory, warehouse or industrial ... As a SPECULATIVE proposition ... without an equal. ... Per Front Foot. ... Per Front Foot. ... a great bargain and without question ... cheapest property on the market. ... This property must be ... as it will be withdrawn when ... W. H. ALLEN & SON, 218 Douglas Bldg.

... the number is 223 S. Hill; ... on the investment; ... best that if you can, ... S. Hill st. 20

FOR SALE— Business Property.

FOR SALE—

SIXTH STREET.
SIXTH STREET.
SIXTH STREET.

NEAR CENTRAL PARK.
NEAR CENTRAL PARK.

—55x130—
—55x130—

IT ADJOINS THE CORNER OF OLIVE. (WITHIN 60 FEET.) PRACTICALLY FACES THE PARK. BY FAR THE CHEAPEST CLOSE-IN PROPERTY ON THE MARKET.

$1275 A FOOT.
$1275 A FOOT.

IT'S WITHIN 300 FEET OF S.W. COR. HILL AND SIXTH, WHERE A TEN-STORY BUILDING IS TO BE ERECTED IMMEDIATELY. IT'S WITHIN 300 FEET OF PROPERTY WHICH HAS SOLD FOR OVER $2750 A FOOT. OVER $1,500,000 SOLD IN THIS IMMEDIATE VICINITY WITHIN THE PAST TWO WEEKS. SOME IMMENSE IMPROVEMENTS PLANNED. A PROFIT OF $300 A FOOT CAN BE MADE WITHIN 90 DAYS. IT'S THE BEST BUY IN BUSINESS PROPERTY OFFERED TODAY.

$1275 A FOOT.
$1275 A FOOT.
$35,000 CASH.
BALANCE LONG TIME, 6 PER CENT.
MINES & FARISH,
315 S. HILL ST. 22

FOR SALE—
LEO J. MAGUIRE & CO.,
305-306 F. P. FAY BLDG.
FIGUEROA STREET,
FROM 27TH TO 28TH ST.,
WEST SIDE.
360x170 TO 20-FT. ALLEY.
ENTIRE BLOCK OF FRONTAGE.
$125 FOOT ($45,000.)

THE LARGEST AND BEST PIECE OF PROPERTY ON THIS FINE 100-FOOT STREET, FOR AN ELEGANT RESIDENCE OR HOTEL SITE. AT THIS PRICE THERE IS NO BETTER INVESTMENT IN THE CITY TODAY.

WE CAN ALSO DELIVER THE ADJOINING 80 FEET ON THE WEST, RUNNING FROM 27TH TO 28TH ST., FOR $5000, MAKING 360x250 TO 20-FT. ALLEY.

WE ARE AUTHORIZED TO OFFER THE ABOVE PROPERTY AT THIS FIGURE FOR A SHORT TIME ONLY.

LEO J. MAGUIRE & CO.,
305-306 F. P. FAY BLDG.,
COR. 3RD AND HILL STS.
PHONE HOME 1183; SUNSET B'WAY 4777.

FOR SALE—
A BUSINESS CORNER
AT A SNAP PRICE.
S.W. CORNER 17TH AND BIRCH.
LOT 55x120 FEET TO ALLEY.
PRICE $4500.
$1500 CASH, BALANCE 3 YEARS, 6 PER CENT.
IMPROVED WITH 2 COTTAGES, INCOME WILL TAKE CARE OF THE INTEREST. SEE MR. BROOK, WITH
F. E. ROBINSON & CO.,
20 216 PACIFIC ELECTRIC BLDG.

FOR SALE—
CHOICE INVESTMENT.
$12,500.
CLOSE IN CORNER.
50x141 TO ALLEY
ON CAR LINE.
HIGHLY IMPROVED.
TWO STORES.
TWO FLATS.
TWO 5-ROOM COTTAGES.
NEW AND STRICTLY MODERN.
PAYING 9 PER CENT.
Sole Agents, CONWAY & KESSLER,
20 405-7 Laughlin Bldg.

FOR SALE— $5500.
NEAR EIGHTH AND FIGUEROA STS.; LOT 40x120 TO ALLEY, WITH GOOD IMPROVEMENT; NOTE THE NEW INVESTMENT PROPERTIES IN THIS NEIGHBORHOOD AND YOU WILL REALIZE THE FUTURE VALUE OF THIS INSIDE PROPERTY. HAVE SOLE AGENCY AND CAN DELIVER.
GREENAWALT & SCHRIVER,
22 402 PACIFIC ELECTRIC BLDG.

FOR SALE—
$15,000—Elegant corner, 130x102. S.E. corner Boylston and Mignonette; high location; fine view, elegant for apartment house or hotel; 150 ft. on Boylston; very close in. This is the cheapest close-in corner in Los Angeles.
$6000—N.E. corner, 61 feet on Mignonette, 150 ft. on Boylston st.
$10,000—S.W. corner W. 21st and Estrella; 69 feet on 21st; unrestricted; in finest neighborhood; 155 feet on W. 21st; good for hotel, stores or a fine residence.
$12,000—40 feet on east side Figueroa, 90 feet north of corner of 8th st.; will bring double in a year.
T. WIESENDANGER,
20 Room 312, 207 S. Broadway.

FOR SALE—
OLIVE ST. BARGAIN.
OLIVE ST. BARGAIN.
60x167 FEET AND IMPROVEMENTS; ADJOINING THE S.W. CORNER OF 9TH AND OLIVE STS.; RIGHT IN LINE WITH LARGE IMPROVEMENTS NOW GOING ON. OLIVE STREET PROPERTY IS ADVANCING RAPIDLY IN PRICE.
THE PRICE IS LOW AND A PROFIT OF $12,000 WILL BE MADE ON THIS INSIDE OF ONE YEAR.
CAN HANDLE ON VERY EASY TERMS.
O. A. VICKREY & CO.,
308 S. HILL ST.

FOR SALE—
$4500—52x155, fine corner on S. Main st.; improvements first class; large income, stores or flats.
$26,000—150x65, fine double corner, close in, with 12 flats; income $250 per month.
$18,000—40x90, fine corner, close in, improved with stores and rooming-house; fine income.
$11,000—54x150, fine corner on Vermont, improved with stores and flats; also 6-room modern cottage; a snap.
$5500—40x140 to alley, small, improved, income $35 per month; the best bargain on Central ave. Close in.
$4000—40x135, fine improved, big income, S. W., close in.
$11,000—387x145 to alley; improvements worth $7000; stores, rooming-house and 7-room modern cottage; good income; will double; owner must have money.
24 LEUSCHNER & CO., 629 S. Main st.

FOR SALE— Business Property.

FOR SALE—
FLOWER ST.—CORNER—FLOWER ST.
N.E. CORNER 9TH AND FLOWER ST.
N.E. CORNER 9TH AND FLOWER ST.
$75,000—$75,000—$75,000
Splendid corner of 90x150 feet at about $577 per foot; this beyond all question is the finest, cheapest and best property on the market today; for a hotel, apartment or a site to cover with a large building this is ideal. 150-foot corners are very scarce, hence its size makes it especially desirable; this corner will make the investor independently wealthy if he holds it 5 years and the income from proper improvements will furnish an annuity for life; investigate.
OLIVE ST.—$72,000—OLIVE ST.
42x168, close to 6th st., income $40 per month, best buy on Olive.
FLOWER ST. FLOWER ST.
$65,000—$65,000—$65,000
On Flower st. near Seventh, with improvements showing a net income of $350 per month. Frontage 62x168 in depth, improvements are new and strictly first-class. About $25,000 will handle it.
INVESTORS—INVESTORS—INVESTORS
ATTENTION—ATTENTION—ATTENTION
HILL ST.—$1500 PER FOOT—HILL ST.
A positive bargain between 9th and 10th sts., 77x160 to alley. The cheapest frontage north of 15th st. on Hill, with the added advantage of a wide lot and alley. Income $50 per month. This property will bring $2000 per foot within 90 days. Give it your earnest consideration.
FLOWER ST.—$17,500—FLOWER ST.
50-foot frontage close to 9th st. There is not a better speculative investment on the market. It is close in and well within the new and growing commercial center. This price will advance to $500 within six months.
GRAND AVE—$750 PER FT.—GRAND AVE.
68x165 on Grand near Seventh st. This is the cheapest close in and most centrally located frontage in the market. Fine location for hotel, apartments or business block.
$78,000—Hill st., between 2nd and 3rd; 63x165, income $130.
BARGAIN—BARGAIN—BARGAIN
$2500—Alameda st. near 16th, lot 42x142; income $20 per month; located in the heart of a business and industrial center. For a quick transaction owner will accept a cash payment of $500.
W. H. OBEAR, 408-9-10 O. T. Johnson Bldg.
J. T. KELLY, Mgr. Business Dept. Home A6396, Main 1996. 22

FOR SALE—
VERMONT AVENUE.
VERMONT AVENUE.
VERMONT AVENUE.
SPECIAL BARGAIN.
SPECIAL BARGAIN.
SPECIAL BARGAIN.
CORNER NEAR JEFFERSON.
CORNER NEAR JEFFERSON.
CORNER NEAR JEFFERSON.
ONLY $70 PER FOOT.
ONLY $70 PER FOOT.
ONLY $70 PER FOOT.
FIRST COME, FIRST SERVED.
SOLE AGENTS,
CONWAY & KESSLER,
20 405 LAUGHLIN BLDG.

FOR SALE—
SPECIAL BARGAIN.
SPECIAL BARGAIN.
SAN PEDRO NEAR WASHINGTON.
SAN PEDRO NEAR WASHINGTON.
CHOICE DOUBLE CORNER.
CHOICE DOUBLE CORNER.
—$13,000—
—$13,000—
—150x112½—
—150x112½—
NOMINAL IMPROVEMENTS.
Sole Agents. CONWAY & KESSLER,
20 405 Laughlin Bldg.

FOR SALE—
SOUTHEAST CORNER SAN PEDRO AND SECOND, FRONTING 121 FEET ON SECOND ST. BY 150 FEET ON SAN PEDRO; IMPROVED WITH GOOD SUBSTANTIAL BRICK WAREHOUSE; TENANTS FIRST-CLASS; $50,000 TAKES THIS VALUABLE CORNER; IT'S A MONEY MAKER; DON'T TAKE MY WORD FOR IT; INVESTIGATE.
GEO. M. SeRELLE, SOLE AGENT,
701 H. W. HELLMAN BLDG.

FOR SALE—
CLOSE TO FIFTH ST.
TOWNE AVE., CLOSE TO FIFTH ST.
$5500.
50x110, IMPROVED 2 COTTAGES.
$3000 CHEAPER THAN ANYTHING IN THE NEIGHBORHOOD.
YOU CAN'T BEAT THIS.
FOR A SMALL BUY IT IS THE THING TO INVEST IN.
YOU ARE SURE TO MAKE A PROFIT HERE.
LOCATION IS RIGHT.
PRICE IS RIGHT.
BUY THIS AND YOU'LL BE RIGHT.
H. G. COTTON & CO.,
20 321-322 H. W. HELLMAN BLDG.

FOR SALE—
HILL AND SEVENTH STREETS.
We are syndicating the corner of Hill and Seventh streets. Only a small part of this left. It will pay you more interest on the money invested than any deal you have ever made. Business property in the center of a large city has always made the owner independently wealthy. This is a golden opportunity for the small investor. Can take amounts from $1000 up. For full particulars see VAN VRANKEN-HUNTER REALTY CO., 404 Chamber of Commerce. 20

FOR SALE—ONE OF THE FINEST MANUFACTURING SITES IN THE CITY, BEING THE NORTHEAST CORNER OF BAY AND MATEO; 212 ON MATEO BY 285 ON BAY, SOUTHERN PACIFIC RAILWAY ADJOINS THIS PROPERTY ON THE NORTH. THIS PIECE COMPRISES ABOUT 52,000 SQUARE FEET AND I CAN MAKE A PRICE ON THIS OF $27,500, OR WILL SELL 130x178 FT. TO AN ALLEY, ON BAY, FOR $17,500. THIS PROPERTY ALSO ADJOINS THE SOUTHERN PACIFIC RAILWAY. FULL COMMISSION TO AGENTS. THOMAS S. WADSWORTH, SOLE AGENT, MAIN 832. 319-21 DOUGLAS BLDG. HOME A2674. 22

FOR SALE—
VERMONT AVE. NEAR 48TH ST.
WEST SIDE, 50x144 TO 15-FT. ALLEY, ONLY 300 FT. FROM GRAND AVE. CAR LINE.
—$1800—
½ CASH, BALANCE 6 PER CENT.
'PHONES HOME 1183. LEO J. MAGUIRE & CO., 305-306 F. P. FAY BLDG., COR. THIRD AND HILL STS.
SUNSET BROADWAY 4777. 22

FOR SALE—
WAREHOUSE PROPERTY.
150 feet on San Fernando road near Ave. 20. S. P. tracks 50 feet away.
This is positively the best property for the money in the city.
$3000—$3000—$3000.
J. BURRIS MITCHELL & CO.,
Owners,
Home 3774. 412 Douglas Bldg. 20

FOR SALE—
VERMONT AVE. NEAR 48TH ST.
WEST SIDE, 50x144 TO 15-FT. ALLEY.
—$1800—
½ CASH, BALANCE 6 PER CENT.
'PHONES HOME 1183. LEO J. MAGUIRE & CO., 305-306 F. P. FAY BLDG., COR. THIRD AND HILL STS.
SUNSET BROADWAY 4777. 22

FOR SALE—
Vermont-ave. business corners are hard to keep. I have one left (the best of six,) other five just sold. 50x120 to alley and east front for $40 per foot, $4000. Only $500 cash. Can't you see a big profit in this buy? If so, be first to tie it up. It'll go today or tomorrow sure. Have an inside east front 40x130 for $1000; 1-4 cash. Don't put it off if you want in on the ground floor. WARREN F. McGRATH, with STRONG & DICKINSON, N.W. corner Second and Broadway. 21

FOR SALE—$18,000 AND LESS FOR CASH, that Central-ave. property, 38 rooms and 2 stores; can be made to net $300 per month; want some cash and will trade balance. F. N. BURLEIGH, 504 Mason Bldg. 20

FOR SALE— Business Property.

FOR SALE—
WEST 16TH STREET.
WEST 16TH STREET.
INCOME PROPERTY.
55x176 on W. 16th st., west of Figueroa, in the best business location; improved with modern, well-built store building, leased and paying income over 12 per cent, on money invested; price $16,000, $10,000 cash, balance on first mortgage.
This property is a bargain. You could not build the building for less than $11,000. The lot would be a bargain for $7000; also remember that 16th st. property is advancing very fast, owing to the fact that the street is to be widened and paved at once.
"IT PAYS TO SEE US."
EDWARDS & WINTERS CO.,
329 S. Hill st. Main 9307, Home Ex. 767. 20

FOR SALE—
VERMONT AND JEFFERSON.
WE HAVE THE FINEST CORNER ON THESE TWO FINE STREETS. 182 FEET ON JEFFERSON, AND TAKING IN THE CORNER OF BOTH JEFFERSON AND 36TH ST., ON VERMONT. PAYING AN INCOME AT PRESENT AND THE PRICE ONLY $32,500.
WHEN YOU BUY GET SOMETHING GOOD.
VERMONT AND JEFFERSON.
DON'T YOU THINK THIS IS A FINE COMBINATION?
H. G. COTTON & CO.,
20 321-322 H. W. HELLMAN BLDG.

FOR SALE—
7TH ST. CORNER,
JUST WEST OF WESTLAKE.
120x50.
PRICE $8250.
WE HAVE THE GOODS.
LET US SHOW YOU.
A SNAP.
THIS WILL MAKE MONEY.
CAN SHOW 10 PER CENT. NET.
H. G. COTTON & CO.,
20 321-322 H. W. HELLMAN BLDG.

FOR SALE—
GRAND AVE., NEAR WASHINGTON.
LARGE INVESTMENT PROPERTY.
PAYING GOOD RENTAL.
GREENAWALT & SCHEWER,
402 PACIFIC ELECTRIC BLDG. 22

FOR SALE—
I WILL SELL MY 60-FT. LOT ON BROADWAY FOR $1000 PER FOOT, WHICH IS LESS THAN IT IS INTRINSICALLY WORTH; PROVIDING I MAKE SALE WITHIN THE NEXT 30 DAYS. HALF CASH, BALANCE ON TIME. THIS PROPERTY, WITHIN ONE YEAR WILL PROBABLY BE READY SALE AT $1200 A FOOT. ADDRESS THE OWNER, WILLIS GEO. EMERSON, 301-2 DELTA BLDG.

FOR SALE—
CENTRAL AVENUE.
CENTRAL AVENUE.
I have an option on Central avenue, between 7th and 8th, improved with a cottage, income $23 per month, for $12,000. This is from $50 to $100 per foot lower than any property on this street. I will sell this option cheap, make me an offer. Option expires on the 26th.
F. J. MILLER,
Home Phone A2133.
311-12 Douglas Bldg., 3rd and Spring sts. 20

FOR SALE—
S. Hill st., improved, Nos. 223, 225 and 229; go and look it over; price other property which is for sale opposite, then come and see me, and I will tell you why I can deliver this property so much under the market value; it's a sure winner; there is a small fortune in it for the next fellow; can deliver 30, 60 or 90x165 feet; it runs through to Clay st.
G. W. YOUNGBLOOD, 422½ S. Hill st. 20

FOR SALE—
PAYING $200 MONTH.
Lease and furniture of 26-room Apartment-house, close in on the hill. If managed directly by owner the income Could be greatly increased.
W. A. VARCOE & CO.,
20 317 W. Second st.

FOR SALE—$1500; TERMS.
16th st., the coming business property; street to be widened and paved, two blocks from Figueroa, lot 53x143 to alley, improved with 6-room house; this is good flat or business property, is $1000 below present value; act quick. See DUNMIRE & RICE, 3706 Maple ave. 20

FOR SALE—
HILL-ST. BARGAIN.
If sold within the next ten days $45,000 will take a 30-foot frontage north of Fourth st., improved with a good 3-story building, netting over 5 per cent. Act now if you want this.
O. A. VICKREY & CO.,
20 308 S. Hill st.

FOR SALE—
110x250—MAIN ST. FRONTAGE—110x250.
A fine corner, partially improved; owner wants to sell and will make price that will give buyer a quick and sure profit; location south of Jefferson st.
THEO. G. FITCH, 325 W. 4th. 24

FOR SALE—
Hill-st. tunnel, the largest in the world, will soon be built, when that is completed you will wish that you had bought the property, No. 223, 225 and 229 S. Hill; you can get it now for $1500; after the tunnel is completed $2500 per foot. Why delay?
G. W. YOUNGBLOOD, 422½ S. Hill st. 20

FOR SALE—INVESTIGATE BEFORE SOLD
An exceptional opportunity for warehouse site or an industrial enterprise requiring trackage; corner lot 60x160 on Alameda and E. 39th st., price $1400. Terms. GOLDEN STATE REALTY CO., 908-10 S. Spring st. Both phones Ex. 56. 20

FOR SALE—WAREHOUSE SITE, 140 FEET on the Santa Fe track, by 280 feet deep on a good street close in, I can sell this at a bargain. 'Tis this side of the river where sand can be had for a concrete building. G. W. SKINNER, 515 Chamber of Commerce. Home phone 2753, Sunset Main 4105.

FOR SALE—THE BEST BARGAIN, $12,000—55x125, has 2 fronts, improved with four 5-room modern flats; fine for stores; will double, at 1011 and 1013 West First st. Good income. Full commission to agent.
26 LEUSCHNER & CO., 629 S. Main st.

FOR SALE—
W. WASHINGTON STREET.
W. Washington st. our specialty. Corners $82 up; inside lots $80 up. Asphalt business section, near Vermont. We have all snaps; see us quick. COLE BROS., 241 Douglas Bldg.

FOR SALE — $900 BUYS MY OLD ESTABLISHED pool room and cigar stand; rent $20; good for $125 clear profit per month. See owner and save commission. 694 ALVARADO ST. Located at Westlake Park. 22

FOR SALE—
$45,000—53x155, fine corner on S. Main st.; improvements first-class; large income, stores or flats.
26 LEUSCHNER & CO., 629 S. Main st.

FOR SALE—A SNAP.
$3500—40x140 to alley, on Central ave., close in, small improved; income $25 per month; fine for stores and flats; must be sold.
26 LEUSCHNER & CO., 629 S. Main.

FOR SALE — APARTMENT HOUSE SITE cheap, Beaudry ave. between 2nd and 3rd sts., 100x165; price, $9300. See us today. HINER & PETERSEN, 729 S. Broadway. Main 277, Home F8472. 20

FOR SALE—$3000
The cheapest lot on Maple ave., close to 21st st., 50x145; good for apartments. See DUNMIRE & RICE, 3706 Maple ave.

FOR SALE—$12,000 WILL BUY A PROPERTY close in on W. Pico; partly improved; it's below the market. J. J. PHELPS, 325 H. W. Hellman Bldg. 19

FOR SALE—$10,500, 50x125, NEAR 10TH AND Figueroa; modern flats, rented $80; snap. HOME 1151. 20

FOR SALE—$6500, 50x120, ONE BLOCK FROM Pico and Grand; 7-room house. MAIN 1460. 20

FOR SALE—$4750, 50x140, 12TH NEAR SAN Pedro; modern 6-room house. HOME 1151. 20

FOR SALE—FOR BUSINESS BLOCKS IN Boyle Heights, see GEO. S. MYERS, 1942 E. 1st st. 26

FOR SALE— Income Property.

FOR SALE—$10,000; SNAP; INCOME PROPERTY; 21-room flat, 5-room cottage, three lots, double header; 50 feet on one street, 60 on other street to build on; present income $85; always rented; nine minutes' walk from Courthouse. Address OWNER, K, box 63, Times Office.

FOR SALE—THERE IS NO GUESSWORK about this. It has been finished about 7 minutes; all five flats are rented to gilt-edge tenants; monthly income $125; price $12,000, $3500 swings it; you get 12 per cent. net. 664 LUCAS AVE. 'Phone WESTON, F5020.

FOR SALE—$5500, NEW MODERN 4-FLAT building, two 5 rooms and two 6 rooms, all rented to good tenants; $76 per month; East First st., Boyle Heights; part cash, balance long time. Owner, 418 L. A. TRUST BLDG. 21

FOR SALE—4-APARTMENT BUILDING, INgraham st., thoroughly modern; lot 55x120. Fine neighborhood, rentals $1800. Price for quick sale only $15,000, ½ cash. O. A. VICKREY & CO., 308 S. Hill st. 20

FOR SALE — $200 MONTHLY INCOME; leased four years; price $22,000; it's excellent location; will bring $35,000 before lease expires; easy. JAMES THOMPSON, 209 W. First.

FOR SALE— Income Property.

FOR SALE—
22-ROOM APARTMENT-HOUSE and lot 50x120, completely furnished and paying average of $140 month. Price, including furniture, $18,500.
OLIVE STREET ON THE HILL.
Lot 50x120, east front, for only $250 front foot, this being $50 foot less than any lot in same block can be had. One-half cash, balance mortgage.
W. A. VARCOE & CO.,
20 317 W. Second st.

FOR SALE — CHOICE PIECE INCOME property, all improvements, new and modern, paying 7 per cent. net on $11,000. Owner will continue to rent one flat at $30 for 7 months or longer. Property increasing in value rapidly; never on market before; no agents. Owner, 224 BRYSON BLDG. 20

FOR SALE— Flats.

FOR SALE—24-ROOM FLAT, 2 3 AND 4-room apartments, $450 income. Phone 4353. A. A. HARRIS. 21

CONTRACTORS— And Builders.

FOR SALE—
ARCHITECTURAL PLANS.
We draft and sell plans for houses, cottages and bungalows. A full set of plans with all outside and inside details and complete specifications, with your own ideas worked out complete for $25.
JONES & RYDER LAND CO.,
218 West Third st.
Architectural Department. 24

IF YOU WANT TO BUILD, I MAKE A specialty of bungalows and other classes of residences; also furnish plans, specifications and estimates free. If you have your lot clear, I will arrange the loan for you. Ring up Hollywood 1067 and will make arrangements to call and see you at any time. N. F. WHITTEMORE. Sunset Hollywood 1067. 21

LET US DO YOUR CARPENTER WORK. Our prices are moderate and our work guaranteed. Plans and estimates free. HELDORN-HOOGENBOOM, Builders, Meadow ave., Graham. R. F. D., No 1, box 88, Los Angeles. 20

WE BUILD 4 ROOM BUNGALOW, $800; 2 rooms, $175; low bids on all classes of building; plans free. P. J. LEAVER & CO., 424 S. Hill. Main 8550.

REPAIR THE OLD AND BUILD ONE NEW, neat and cheap; plans free; will trade for lot. UTELY, phone Broadway 4681 at 6 p.m.

GRAVEL AND BOULDERS LOADED ON wagons. ROBERTS CONSTRUCTION CO., southeast corner Fourth and Main sts.

IF YOU WANT PLANS OR A HOUSE BUILT see W. H. JACKSON, 521 Chamber of Commerce. 24

FOR SALE— Hotels and Lodging-houses.

FOR SALE—
Hotels, rooming-houses and apartment houses on terms to suit purchaser; big, little, old and young; any size and at most any price; new houses to lease unfurnished; city and country hotels sold and exchanged, money loaned to purchasers on any place we sell; established in Los Angeles June, 1894. No other business.
J. R. RICHARDS HOTEL BROKERS CO.,
221 Laughlin Bldg.

FOR SALE—ANGELS' FLIGHT, SUMPTUOUSLY furnished, swell rooming house, paying large income from rent of rooms; grand bargain for you at $2675, cash or terms. Another up there, 11 large rooms, full roomers, sell $775; another elegant rooming house, near city postoffice, $100; another near new auditorium, close in, sell low price; another clear net $350 monthly, sell low price; another Grand ave., $650, bargain, 22 rooms, sacrifice $2000. See PHOENIX, 202 Grant Bldg. 20

FOR SALE—WE HAVE THE BEST BARGAIN in a 27-rooming house, in a new brick building, new furniture, 2 years' lease at $60 a month; every room taken and net profits $140 a month guaranteed; this is a bargain and we can prove it; don't take much money. TALBOT & CO., 330 H. W. Hellman Bldg. Home A4530. 20

FOR SALE—A FINE MONEY MAKER, 60 rooms, rent only $260, 2 years' lease, clearing $200 a month; fine location only 2 blocks from 2nd and Broadway; good furniture and carpets; piano included; this is a genuine snap; good terms, will consider a small house in business district in trade. L. C. MILES & CO., 336 Citizens Bank Bldg. Home 5237, Main 6449. 20

FOR SALE—
At a bargain, a 105-room lodging house, well furnished, only 3 inside rooms, long lease, located so it will rent the year round, walking distance; price $6500, easy terms.
W. H. TOWNSEND,
703 S. Spring st.
Room 230. 21

FOR SALE—
A DANDY FOR $500.
Contains 9 rooms of splendid furniture, on the hill, east front, rent only $37; this is a bargain, better buy it.
ROBERT MITCHELL CO., 502 S. Broadway. 20

FOR SALE—45-ROOM APARTMENT HOUSE, well furnished. The rent is $150; it has a good lease; the rooms are all rented. You bargain hunters can get something for your money. The price and terms will be made to suit. G. W. SKINNER, 515 Chamber of Commerce. Home phone 2753, Sunset Main 4105.

FOR SALE—THE LEASE OF AND WITHOUT the furniture of a 68-room apartment house, well located; has hot and cold water; all modern conveniences. This is a new house and can be rented for five years. G. W. SKINNER, 515 Chamber of Commerce. Home phone 2753, Sunset Main 4105.

FOR SALE—THE LEASE ON ONE OF THE most desirable boarding and rooming-houses in the city. On Broadway, between Ninth and Tenth. Has 28 well-furnished rooms, elegant reception hall and large dining-room. For particulars address K, box 58, TIMES OFFICE. 20

FOR SALE—AN APARTMENT-HOUSE OF 75 rooms in good location and newly furnished; long lease, low rent; must sell on account of serious sickness; doing good business and will stand thorough investigation. After 6 p.m. Phone F6356. Address P, box 66, TIMES OFFICE. 20

FOR SALE—ROOMING HOUSE, 22 ROOMS; I own building and furniture; wish to sell furniture and give lease. If the right party shows up I will give him a bargain. RICHMOND PLANT, 760 Ottawa st., between 10th and 11th off Figueroa. Home phone E2534.

FOR SALE—ONE OF THE MOST DESIRABLE lodging-houses in the city, near Arcade Depot; fifty-one well furnished rooms; running water; a bargain if taken soon; would take part real estate. Apply Owner, 624 EAST FIFTH ST. 24

FOR SALE—A GOOD 29-ROOM ROOMING-house on Hill st., near Second; low rent, always full of good roomers; will sell cheap if sold this week; have larger place; can't handle both; no reasonable offer will be refused. PHONE A3975. 21

FOR SALE—18-ROOM APARTMENT, WELL located on the West Side and making money, I will sell this cheap and give terms, for $1000. G. W. SKINNER, 515 Chamber of Commerce. Home phone 2753, Sunset Main 4105.

FOR SALE—ONE OF THE FINEST FAMILY hotels in the city. Located on a close-in corner. A good money maker and will be sold on terms to suit. See me at once. G. W. SKINNER, 515 Chamber of Commerce. Home phone 2753, Sunset Main 4105.

FOR SALE—$850; MUST SACRIFICE IMMEDIATELY 21-room rooming house; going to Johnnie, Nev.; always full; $550 cash, balance terms; worth $1200; act quick. HOME 6879. 20

FOR SALE—OR EXCHANGE.
$15,000—Walnut and orange grove, good bearing orchard; want hotel or interest in business. F. N. BURLEIGH, 504 Mason Bldg. 21

FOR SALE—FURNITURE OF 10 ROOMS ON W. Seventh st. near Figueroa, all rooms rented, $550 if sold this week; do not answer unless you mean business; no agents. Phone MAIN 5027. 20

FOR SALE—23-ROOM ROOMING-HOUSE. fine location, good income, long lease, only $1500 cash will carry this. See McCLELLAN, with Western Realty & Inv. Co., 434 S. Hill st. F5614, Broadway 2470. 20

FOR SALE — SWELL MODERN 50-ROOM house, steam heat, etc., Grand ave., elegantly furnished, must sell, make an offer, terms or trade. 303 FAY BLDG. 20

FOR SALE—SOME MONEY MAKERS IN rooming-houses, at sacrificing prices; also nicely furnished flats, cheap. COMBS REALTY CO., corner 8th and Grand. 21

FOR SALE—40-ROOM APARTMENT HOUSE, central; 5-year lease, rent only $125; new, well furnished; only $1200 cash. Address K, box 16, TIMES OFFICE. 20

FOR SALE — BROADWAY COURT, 207 N. Broadway, sunny, 34 rooms, hot and cold water, elevator, lease, good terms. See OWNER.

FOR SALE—ROOMING-HOUSE, 43 ROOMS, rent $125; price $2750; good lease; come and see Owner at 650½ S. LOS ANGELES ST. 22

FOR SALE—AN ALMOST NEW TRANSIENT house, good money-maker; near business; central; only $450; 3 years' lease. 213 E. SECOND ST.

FOR SALE—SWELL ROOMING-HOUSE ON the hill, good income; if you want a money maker for little money, terms if desired, call MAXON REALTY CO., 114-115 Stimson Bldg.

FOR SALE—AT BARGAIN, FURNITURE OF 5-room house, 1055 S. Figueroa; rooms will rent for $75 per month and reserve one, fine for lady alone, or man and wife. 20

FOR SALE — ROOMING-HOUSE OF 11 rooms, centrally located. PHONE A5247.

FOR SALE— Hotels and Lodging-houses.

FOR SALE
I SELL THE EARTH.
R. S. BASSETT.
Reader, not often do we switch off from our regular real estate business, but this time we plead guilty, but we have a good cause. We happen to know of a fine opening for any one wanting a first-class, paying rooming-house proposition. There are 28 rooms, large halls, bathrooms, etc., on the second floor of fine big two-story artificial stone building, over bank and stores, on good corner, only 25 minutes' ride from center of Los Angeles. Furniture most all new. Bringing in fine income. If you want a really good opening in this line, be sure and see us before investing. Only $2250. As we said before, this is out of our line, but
THIS IS A GOOD ONE.
R. S. BASSETT,
20 202½ S. Broadway.

FOR SALE—ROOMING-HOUSES.
I WILL C. PRATHER.
30 rooms, lease, reasonable rent, close in, fine location, exceptionally good, filled with high-class people, good money-maker; price $1600.
I WILL C. PRATHER.
32 rooms, close to Arcade Depot; rent reasonable; 5-year lease; nets over $100 a month; all filled; half of the furniture almost new; price $2100.
I WILL C. PRATHER.
28 rooms, very conveniently situated, 5-year lease; very good and in excellent condition, filled with a good class of people; good money-maker; price $2000.
I WILL C. PRATHER.
25 rooms, lease, exceptionally good, modern house, all filled; price $1800.
WILL C. PRATHER & CO.,
421-22-23 Cit. Nat. Bank Bldg. 20

FOR SALE—SNAPS. SNAPS. SNAPS.
$250 buys neatly furnished, well located flat of 6 rooms, rent $21, always full.
$350 buys well furnished 9-room cottage on Flower st., rent $30, CHEAP.
$750 buys 18 rooms on W. 7th, always full and pays a fine income, SEE THIS.
$1300 CASH buys splendidly furnished 22 rooms, fine location, balance easy.
$1350 CASH buys 42 rooms, all rented, clears $150, long lease, rent $125.
$800 CASH buys 63-room apartment house, well furnished, 4 years' lease, balance easy.
YOU MUST COME TO US FOR BARGAINS.
D. H. LINGLE & CO., 402½ S. Broadway. 20

FOR SALE—NEWLY FURNISHED ROOMing-house, 21 rooms, three years' lease. 509 RUTH AVE. Phone F1260. 23

FOR SALE—A 9-ROOM ROOMING-HOUSE at a bargain; parties leaving town. 628 S. FLOWER ST. 20

FOR SALE—42 ROOMS ON BROADWAY; special this week; close in; for $3500 cash, snap. HEATH, Main 5198. 21

FOR SALE—SMALL SELECT HOTEL, SUITable for 2 ladies. BOX 185, Altadena. 24

FOR SALE— Country Property.

FOR SALE—10-ACRE RANCH NEAR STAtion on S. P. railway, 40 minutes south of city; all the land in cultivation; 10-room house, large barn, good well; first-class piece of property. Price $3500. Call on or address N. C. KELLEY, 729 H. W. Hellman Bldg., L. A. Phones Main 2384, Home 4136. 20

FOR SALE—CALIFORNIA LANDS.
If you will send us $10 each month for 40 months we will give you a contract for deed to 10 acres of the very best fruit and grape land in California, no irrigation necessary, no interest or taxes to pay until deed is delivered. Further particulars and indexed map of California, with name of each town and population will be mailed you upon receipt of 1c to cover postage. BURR-PADDON CO., 1604 Fillmore st., S. F.

FOR SALE—
SAN LUIS OBISPO.
On the coast line of the Southern Pacific Railroad, between San Francisco and Los Angeles. Perfect climate. Stock, grain and orchard lands for sale at low prices. No irrigation required. Ideal conditions for small farms. Rich in minerals. For complete information and illustrated matter address CHAMBER OF COMMERCE, San Luis Obispo, Cal.

FOR SALE—
NORTHERN CALIFORNIA LANDS.
STOCK RANCHES, DAIRIES, FARMS, HOP YARDS, CHICKEN RANCHES, ETC. IF YOU ARE LOOKING FOR ANYTHING IN NORTHERN CALIFORNIA, WRITE TO US.
WOODWARD, OLSON & WILSON,
1615 FILLMORE STREET,
SAN FRANCISCO, CAL.

FOR SALE—
640 acres fine fruit, vegetable and alfalfa land, held under an option; can be sold at a low price and on easy terms. This land will produce $15,000 annually. Good buildings and plenty of water. Any one desiring an investment of this kind should see
McCUSKER & CO.,
343 Citizens' National Bank.
Phone A2993. 24

FOR SALE—
HEMET 10-ACRE TRACTS.
Hemet oranges are unexcelled; Hemet potatoes are the best grown west of the Rockies; both crops bring high returns at Hemet, Riverside county. Send for booklet, or see L. M. PRATT, Agent Hemet Land Co., 608 Laughlin Bldg. 20

FOR SALE—$16,800.
A FINE DAIRY AND HOG RANCH ON YOUR OWN TERMS.
480 acres of river bottom land, well fenced into 8 fields, with hog-tight fencing, most of it No. 1 alfalfa land; good water right; 3 miles from creamery, 5 miles from Porterville; now rents for $1000 cash per annum, while in a very crude state. For further particulars write W. E. PREMO, Porterville, Cal. 23

FOR SALE—RANCH OF 160 ACRES LOcated in San Bernardino county, 2 miles west of Bloomington on S. P. railway; ordinary buildings, large springs; includes crop lease; good location for rising values. Price $8000. Apply for further particulars to N. C. KELLEY, 729 H. W. Hellman Bldg., L. A.

FOR SALE—
28 acres fine rich loam soil, good 7-room house, large barn, fine pumping plant, about 25 minutes from the city and one-fourth mile from the electric car line; price $400 per acre.
W. H. TOWNSEND,
703 S. Spring st.
Phone 6044. Room 230. 21

FOR SALE—RANCH OF 72½ ACRES, MOSTly in alfalfa. The land is sub-irrigated, main irrigating ditch goes through the place. Cuts six crops of hay, green pasture the year round. Price $5000. Commission of five per cent to agents finding buyer. Write to P. O. BOX 28, Armona, Kings Co., Cal. 23

FOR SALE—
THIS IS WORTH $400 PER ACRE.
20 acres at Ontario; 10 acres, 6 year (neglected) navel oranges; 10 acres 2 year Valencias; cement flume; 25 inches water; oiled roads; price $3800. Talk today. THE W. A. HEISS LAND CO., 705 Union Trust Bldg. 20

FOR SALE — AN ELEGANT FOOTHILL ranch near Glendale; best place in the county for a gentleman's country home; consists of 45 acres, part in orchard, small house and barn; price $12,000. This could be subdivided to advantage. For particulars see I. H. PRESTON, 608 Laughlin Bldg. Both 'Phones 1109. 22

FOR SALE—HERE IS A SNAP; 300 ACRES good level land, 150 inches water on place; will rent for $40 acre cash; 20 minutes' ride from Huntington Station; only $325 per acre; should sell quick. J. A. M'CUSKER & CO., 343 Cit. Nat. Bank Bldg.

FOR SALE — OR EXCHANGE, 640-ACRE ranch in Los Angeles county, well located, part wheat and part alfalfa land, in artesian-water belt, $35 an acre; will take ½ in good city or eastern income. A. J. RUTLEDGE, 311 Tajo Block. 20

FOR SALE—5, 10 AND 20-ACRE TRACTS near the new Pacific Electric, in beautiful La Habra, with water; price $200 per acre, 1-5 cash, balance 1, 2, 3 and 4 years at 6 per cent. 408 PACIFIC ELECTRIC BLDG. 21

FOR SALE—320 ACRES NEAR DELANO, level and rich; close to Tevis Ranch; artesian water at 200 ft. Will be worth $40 per acre in a year; our price $9. THE W. A. HEISS LAND CO., 705 Union Trust Bldg. 20

FOR SALE—THE FINEST 40-ACRE TRACT of alfalfa in the valley, with pump, pipe lines and good buildings, at a bargain.
ANDREWS & VARNER,
21 Pomona, Cal.

FOR SALE—AT HALF VALUE TO CLOSE estate, 47 acres southwest of Los Angeles; good soil and improvements, $150 per acre; worth $300; title immediately. Address P, box 49, TIMES OFFICE. 21

FOR SALE—DON'T FORGET, RARE BARgains, Coachella earliest product, money-producing lands. Excursion every Tuesday. Phone Boyle 37 and will call. L. C. PFAFFENBERGER, 1427 Pleasant ave.

FOR SALE—$30,000, 1300 ACRES OF LAND in Ventura county, good stock and grain ranch, good buildings; want income property. F. N. BURLEIGH, 504 Mason Bldg. 21

FOR SALE—$3000; 40 ACRES GOOD LEVEL alfalfa land in artesian water belt, Los Angeles county; will take good horse and cow and chickens as part payment. A. J. RUTLEDGE, 311 Tajo Bldg. 20

FOR SALE—CALL OR SEND YOUR NAME for free illustrated booklet worth $4000 to any homeseeker. HOME EXTENSION ASSOCIATION, 169 Chamber of Commerce, Los Angeles, Cal.

FOR SALE—TULARE COUNTY LANDS. Get in on the ground floor while lands are cheap; 3 sections for sale; $10 per acre. RICHARDSON LAND CO., Tulare, Cal.

FOR SALE—COACHELLA MELON LAND, 160 acres, price $10 per acre, take team as part payment. Call after 4. WADHAMS, 343 S. Fremont. 24

FOR SALE— Country Property.

FOR SALE—

FARMING LAND

YOU CAN BUY
10 acres, 20 acres, 40 acres, or any amount you want. Prices low, terms easiest on record.
ON THE
LAGUNA DE TACHE GRANT.
A NEW SUBDIVISION OF
18,000 ACRES TO CHOOSE FROM.
THIS LAND IS LOCATED IN FRESNO AND KINGS COUNTIES, IN THE HEART OF THE GREATEST GENERAL FARMING AND FRUIT DISTRICT IN CALIFORNIA.
KINGS RIVER WATER RIGHTS WITH EVERY ACRE.
We have put over 4000 people on these lands. They are making money dairying, general farming, stock and hog raising, vegetables, fruit and grapes.
IF YOU ARE LOOKING FOR A FIRST-CLASS LAND AT REASONABLE PRICES IT WILL PAY YOU TO INVESTIGATE THIS.
EXCURSIONS TO THE PROPERTY FROM LOS ANGELES EVERY TUESDAY NIGHT.
WRITE FOR DESCRIPTIVE PAMPHLET OR CALL ON US.
Come to lecture illustrated with stereopticon views in our office every Monday evening, 8 o'clock.
NARES & SAUNDERS,
135 SOUTH BROADWAY.

FOR SALE—
PROFIT YIELDING ACREAGE
NEAR DOWNEY.
I have 20 acres of apples, peaches and young walnuts; 22 acres soft-shell walnuts; 15 to 7 years old—4 acres corn; 15,000 black walnuts (nursery stock) for budding. This year over $2000 worth of tomatoes, cucumbers, sweet potatoes and corn were sold from this ground. Abundance good water. House, barn, windmill, tank. Price $500 per acre. Terms, one-third down, balance in 1 and 2 years, at 7 per cent. interest. 1½ miles from Downey. A property that cannot be duplicated for the price today.
FORTY-ACRE RANCH.
Forty acres, improved with seven-room house and barn. 10 acres planted in apples, just bearing. 10 acres in alfalfa, balance in corn and potatoes. New pumping plant, furnishes 120 inches water. Soil is sandy loam. An extraordinary value at $250 per acre. One-half cash, balance on terms. Two miles from Downey.
TEN-ACRE HOME.
Ten acres, with good house and barn. Three acres in apples, walnuts, peaches, plums and berries—all bearing. One cow, horses, wagon, buggy, 172 chickens, part of household goods. Water for irrigating purposes. For one week this is offered for $3600. Within two miles of Downey.
FORTY ACRES IN ALFALFA.
Well set, 40 shares of water, 15 fine Jersey milk cows. Farm machinery, wagon, horses. This productive acreage will be sold at a sacrifice in order to affect an immediate sale. Investigate these immediately.
DOWNEY RANCH CO.,
E. A. Brunson, Manager,
20 Downey, Cal.

FOR SALE—BARGAINS! BARGAINS!
THE NEW ELECTRIC LINE TO BURBANK IS A CERTAINTY. SHREWD PEOPLE ARE BUYING EARLY.
THIRTY ACRES AT TOLUCA—GOOD SOIL, PERFECTLY LEVEL—FOR ONLY $[illegible] PER ACRE.
THIRTY-FIVE ACRES ON CENTRAL AVE., BURBANK, FOR ONLY $225 PER ACRE. NOTHING ELSE CAN BE HAD ON CENTRAL FOR LESS THAN $300 PER ACRE.
TEN ACRES OF WALNUTS, 12 YEARS OLD, BETWEEN WEST GLENDALE AND BURBANK, FOR ONLY $600 PER ACRE. NOTHING IN THE SAME NEIGHBORHOOD FOR LESS THAN $1000 PER ACRE. THIS IS A SNAP.
IF YOU ARE LOOKING FOR A BIG BARGAIN, SEE THESE PROPERTIES BEFORE YOU BUY.
EDKENBRECHER SYNDICATE, LTD.,
MEMBERS L. A. REALTY BOARD,
GROUND FLOOR, 132 W. SIXTH ST.

FOR SALE—
I have the best cantaloupe, grape, alfalfa or general ranch proposition in the famous Coachella or Imperial Valley that can be found anywhere. Located within 1-8 of a mile from depot on main line of S. P. Ry. at Coachella, Riverside county, with plenty pure water from artesian wells, two pumping plants, pipe lines and partly now in crop. Can be rented on good interest-paying basis. For farming or subdividing into smaller tracts, it is absolutely the best thing in Southern California. Cash value $35,000. Can divide into $15,000 and $20,000 deals on easy terms, or might consider trade for gilt-edge Los Angeles property. Land will double in value in two or three years. Grapes 3 years old this year yielded over $700 per acre. Don't pass this up if you want a good thing. Only have this for short option. WARREN F. McGRATH, with STRONG & DICKINSON, N.W. corner Second and Broadway.

FOR SALE—
SAN JOAQUIN VALLEY LANDS.
We have over 10,000 acres of fine land in well watered districts from Bakersfield to Visalia and Porterville, varying in price from $30 to $150 per acre.
A large portion of this land is suitable for acreages. We can deliver 10,000 acres in one body that is the finest tract of land in the valley.
We want to talk with every buyer that wants 10 acres or more.
Call or write for further particulars.
MILLER & LEWIS CO.,
20 701-2-3 Merchants' Trust Bldg.

FOR SALE—
RYDER-MACKIE REALTY CO.,
226 Mercantile Place.
$4000 will buy one of the best 10-acre ranches right on the Santa Ana electric car line, near store and school, and only 30 minutes from the city. Improved with 5-room cottage, barn, chicken park, well and windmill; 2000-gallon water tank, etc. Horse, wagon, chickens, turkeys and tools go with ranch. We want $1000 cash, but to good party might take $700 or $800 cash and balance on easy terms. This is a good dairy and chicken ranch and is a money maker. See us about it at once.
RYDER-MACKIE REALTY CO.,
226 Mercantile Place.

FOR SALE — THE GREATEST SNAP IN the State of California, 1040 acres land, 600 acres tillable, 3 wells, 300 inches water, 3 small barns, 2-story house, 6 rooms downstairs, upstairs not finished, very fine spring water, piped to house and barn, yard and orchard, 200 orange trees, fine place for oranges, about 60 acres suitable for oranges, all farming implements, 1 team horses, 1 cow, 100 chickens, 200 acres sowed to grain, all goes for $25 per acre, terms, or will take cottage in city as part pay; if it is a ranch you are looking for this is it. L. B. TAYLOR REALTY CO., 135 Stimson Bldg. Main 1052, 7276.

FOR SALE—SEVEN HUNDRED OR MORE families are forming themselves into a club, to secure large tract irrigated land on easy terms, and subdivide it among themselves at wholesale price. Free stereopticon lecture every night (except Sunday) at eight o'clock. Come and see pictures and learn of our three towns and farming communities established in this way.
HOME EXTENSION ASSOCIATION,
Ground Floor, Main Entrance,
CHAMBER OF COMMERCE BLDG.
Illustrated booklet free on request.

FOR SALE—
RIGHT AT ANNEXED STRIP
IN THE GREAT SOUTHWEST.
10 acres at Moneta, half mile west of McKinley Home, IN THE DIRECT LINE LOS ANGELES TO THE SEA; good house, barn, 2 wells, etc.; improvements worth $1000; 30 shares water stock; $4500 if taken IMMEDIATELY. Raw acreage was selling around this at $400 BEFORE THE ANNEXATION WENT THROUGH. What is it worth NOW? Price AFTER TEN DAYS $5000. OWNER, 604 CITIZENS' NATIONAL BANK BLDG.

FOR SALE—
20 acres on Redondo electric car line, 15 acres in alfalfa; 3 acres in orchard, some barley land, 7-room California house and small barn, good water plant, 800 ft. irrigating pipe, about 10 tons good barley hay; price $6000; will take $3000 or $4000 in city property, $2000 mortgage to run 3 years at 6 per cent.
W. H. TOWNSEND,
703 S. Spring st.
Room 230. 21

FOR SALE—
RYDER-MACKIE REALTY CO.,
226 MERCANTILE PLACE.
20-acre ranch on Santa Ana electric car line, 40 minutes from city; fine for dairy or alfalfa; large house, barn, buggy shed and outbuildings; flowing well, sandy loam soil; only $[illegible]; mortgage $1000; want 9 or 10-room residence in city, suitable for residence or rooming-house.
RYDER-MACKIE REALTY CO.,
226 Mercantile Place. 20

Classified Liners.

FOR SALE—
Country Property.

FOR SALE—

[illegible]

Here is a snap for sale or would exchange; about 20 acres land, of which about 20 acres are set to bearing oranges. Nice crop now on trees, fine buildings, one of the best views in the city, and in absolutely one of the best orange districts, good water right. "Now if you want a nice home, with good income, here is your chance." Would exchange for Los Angeles property or Northern California ranch property, prefer Sacramento Valley acreage. Price, including crop, $30,000.
Address P.O. BOX 206, Redlands, Cal. 20

SANTA CRUZ, CAL.
FOR SALE—IN LITE AT ONCE; FOR copy of Santa Cruz Times' list of real estate snaps.

FOR SALE—
Poultry Ranches.

FOR SALE—CHICKEN AND ALFALFA ranch at a great bargain; 9½ acres south of city, 40 minutes on S. P. railway; 4-room cottage, 2 barns, 35 chicken houses with corrals, water piped to all, one brooder, 500 capacity, 2 incubators of 250 eggs capacity, pumping plant, 12 h.p. distillate engine, 1 No. 4 centrifugal pump, 7-inch well with 60 miner's inches of water, windmill and tank; stock includes 1200 laying hens, 6 milch cows and 1 horse; implements for farm work, besides 2 farm wagons, 1 cart and 1 2-seated surrey; place all well fenced, and 5 acres in alfalfa; price $6500, terms $4000 cash, balance to suit. Apply to N. C. KELLEY, 729 H. W. Hellman Bldg., Los Angeles, Cal. Phones Main 2286, Home [illegible].

FOR SALE—
½ TO 5-ACRE CHICKEN RANCHES AT LAWNDALE.
FINE ELECTRIC SERVICE.
RICH SOIL; PURE WATER;
IDEAL LOCATION;
HALF ACRE $250; $10 PER MO.
FREE TICKETS.
E. L. HOPPER & SON, OWNERS.
402-4 LAUGHLIN BLDG.
Home A1961; Main 246.

FOR SALE — BY OWNER, TWO-ACRE chicken ranch, complete; plenty water; with small adobe cheap. San Pedro interurban car to Slauson, first house west of Vermont. Tel. South 2717. MOUNTAIN VIEW POULTRY RANCH, route 4.

WANTED — A GOOD CHICKEN RANCH, state fully location and full particulars. F. N. BURLEIGH, 504 Mason Bldg. 21

FOR SALE—
Suburban Property.

FOR SALE—
BEAUTIFUL COUNTRY HOME.
35 minutes from Los Angeles by electric, modern 7-room bungalow, cobble-stone front, bath, toilet, electric lighted, 2 bedrooms, wide sweeping verandas, fully screened, 5 acres of choice land, about 3 acres in full-bearing orange trees, 2 shares of water, worth $1350, besides reservoir with capacity of 45,000 gallons, spacious lawn, improved with choice shade trees, shrubbery, palms and flowers, choice variety of fruits, including fig, lemon, grape-fruit, Japanese persimmon, apricot, apple, pear, peach, guava, nectarine, strawberries, blackberries and kitchen garden; hedge of Gold of Ophir roses, 600 feet in extent, besides other choice varieties, first-class barn, chicken coops, incubator and brooder houses; price $15,000; terms ¼ cash; owner will pay $1000 for present crop of fruit.
This is an opportunity to secure the most beautiful suburban home in Los Angeles county, at a great bargain. The show place of San Gabriel valley, magnificent mountain view, exhilirating climate, purest water in abundance.
You won't look any further when you see this property; bound to interest the 10th East demand owner's immediate attention; must sell this week.
DO IT NOW.
Sole Agents,
RYDER-MACKIE REALTY CO.,
23 236 Mercantile Place.

FOR SALE—
87 ACRES VENICE SHORT LINE.
$600 PER ACRE.
All in splendid stand of alfalfa.
Paying good income on investment.
Fine improvements and large barns.
This is a fine property, and will clear a handsome profit in a short time.
JONES & RYDER LAND CO.,
218 W. 3rd st.
Subdivision Department. 20

FOR SALE—
LAWNDALE ACRES
ON
REDONDO ELECTRIC.
1-2 ACRES $250.
$25 DOWN, $10 PER MONTH.
ABUNDANCE OF PURE WATER.
GOOD SCHOOL.
NEW FACTORY OPERATING.
FREE TICKETS.
E. L. HOPPER & SON, (OWNERS)
402-4 LAUGHLIN BLDG.
HOME A1961. MAIN 246.

FOR SALE—
WASHINGTON AND ADAMS STS.
DOUBLE FRONTAGE.
14 ACRES.
Near Junction of these two streets.
$1300 per acre.
Never-failing flow of water from springs.
JONES & RYDER LAND CO.,
218 W. 3rd st.
Subdivision Department. 20

FOR SALE—
WEST WASHINGTON ST. ACREAGE.
14 ACRES.
Fronting Washington st.
Near Junction with Adams st.
$1100 per acre.
This tract is supplied by perpetual flow of spring water.
JONES & RYDER LAND CO.,
218 W. 3rd st.
Subdivision Department. 20

FOR SALE—BUY A HOME, 25 MINUTES ride on the Long Beach line, and you are in THE CITY OF COMPTON.
Where you have High School, grammar school, churches, bank and stores, and NO SALOONS.
$250—BUYS A LOT—$250.
Only 2 blocks from car line, cement walks, artesian water, fine soil; level ground; lots are 50x150; price $250; $5 monthly, no interest; no taxes; cost you nothing to look them over.
24 THEO G. FITCH, 225 W. Fourth.

FOR SALE—A GROUP OF 500 FAMILIES are arranging to purchase at wholesale, and subdivide among themselves, a large tract, on a trolley line near the city. This is the fourth opening by this association. Free stereopticon lecture every evening at eight o'clock.
HOME EXTENSION ASSOCIATION,
Ground floor, main entrance,
CHAMBER OF COMMERCE BLDG.
Illustrated booklet free on request.

FOR SALE—
ATTRACTIVE ALTADENA ACREAGE.
At Altadena, Pasadena's pretty little foothill suburb, I have some splendid bargains in acreage, as well as in lots and residences; Altadena is a good place to plant your money and watch it grow. L. M. PRATT, 6.8 Laughlin Bldg., or Altadena office at end of car line. 20

FOR SALE—
WEST ADAMS ST. ACREAGE.
13 ACRES.
Fronting on West Adams and Washington st.
$1100 per acre.
Water is abundant for all purposes.
JONES & RYDER LAND CO.,
218 W. 3rd st.
Subdivision Department. 20

FOR SALE—
Suburban Property.

EAGLE ROCK.

FOR SALE—I HAVE SOME VERY ATTRACtive places of from one to thirty acres in the choicest residence section of Eagle Rock on car line; I make a specialty of large villa hill sites and park lots in Gates tract; for delightfulness of climate and beauty of location these places are unsurpassed. Call at my office, 311 Merchants' Trust Bldg., and be shown Eagle Rock property.
J. A. GATES.
Telephone—Main, 847; Home 1123—Office, A'ta 1.[illegible] Home Glendale 542—Residence.

FOR SALE—
We are general agents for the 5 best subdivisions in Eagle Rock, and in addition thereto control a wide range of acreage from one acre to fifty.
"IT PAYS TO SEE US."
EDWARDS & WINTERS COMPANY,
229 S. Hill.
Branch office at end of Eagle Rock car line.

FOR SALE—
EAGLE ROCK VALLEY.
SYCAMORE GLEN.
Lots average 60x165; prices are from $200 to $500; terms are $10 down and $5 per month; 6 per cent. interest.
CRITER, MYERS & KULL,
107 S. Avenue 21 (Garvanza P.O. Bldg.)

SAN GABRIEL.

FOR SALE—
SAN GABRIEL.
We have been successful in listing some rare bargains for this week, the prices are all away below the surrounding values; note these.
6 acres at $400 per acre.
4 acres at $375 per acre.
9¼ acres at $350 per acre.
15 acres at $225 per acre.
The above is good level land, rich soil, abundance of water and near Masonic Home and car line; also
3 3-4 acres for $1513.
9½ acres for $1600.
4 acres for $1575.
5 acres improved, $2500.
These are all near new car line, beautiful soil and location, plenty of water, cheap.
Get in on some of these quick.
SAN GABRIEL REALTY CO.,
20 San Gabriel.

HOLLYWOOD

FOR SALE—FOUR LOTS, EAST HOLLYwood, near car fare; two corner lots, 60x135, for $750; one-third cash, balance 1 and 2 years at 6 per cent. 2 inside lots, at $500 each, east front; quarter cash, balance easy terms. These lots are below the market for quick sale, 6 per cent. Apply to N. C. KELLEY, 729 H. W. Hellman Bldg. Phones Main 2286; Home 4136.

FOR SALE—
HOLLYWOOD ACRES.
We have for sale the only subdivision acres left in West Hollywood at prices that warrant good returns on the investment. ANNA L. BRIGGS CO., 402-10 Pay Bldg. Home A5746 Main 1402. 22

FOR SALE—SOUTH HOLLYWOOD, LOT 50 by 150, $700 cash; Graham ave., east front, one-half block from car. Owner, J. D. C., 139 S. MATHEWS. 20

MONROVIA

FOR SALE—LILACDALE, ABOUT 20 ACRES of ideal foothill income property at the head of J. J. C. st., within the city limits of Monrovia, Cal. Comfortable house, barn, chicken outfit, etc. About 12 acres in mature orange and lemon trees, beautiful grounds surrounding the house, planted to large variety of ornamental trees, abundance of city water; this place is in the immediate neighborhood of property for which $2000 per acre is asked; price $16,000, $6500 cash, balance terms to suit at 6 per cent. For further particulars call on, or address N. C. KELLEY, Sole Agent, 729 H. W. Hellman Bldg., L. A. Phones Main 2286; Home 4136.

ALHAMBRA.

FOR SALE—
$1250—5 rooms, plastered house, not far from car line; good lot; gas, water; very easy terms.
$1450—4 rooms, modern, new, never occupied; terms $200 cash, balance $15 per month.
$2000—New 5-room bungalow, modern, nicely tinted; easy terms.
$2000—7 rooms, in center of town; lot 60x150 ft.; fine shrubbery; good buy.
Beautiful building lots close to Monrovia car line and on thoroughfare to Pasadena.
BUTTERBAUGH REALTY CO.,
First and Main sts., Alhambra, Cal.
Los Angeles office, 225 S. Spring st.

GLENDALE

FOR SALE—A NICE LOT COVERED WITH 15-year-old orange trees for $400, terms; a few modern 6-room cottage on monthly payments; for sale and other choice property see STERNBERG BROS. & HOWE, 301 W. 6th st.

FOR SALE — LOT 132x146 FEET, NORTHwest corner Randolph and Louise sts., Glendale Blvd. tract; a snap. See owner, J. JENKINS, 901 Central ave., Los Angeles. Phones Home Ex. 551, Sunset Ex. 51. 3

INGLEWOOD

FOR SALE—FROM ONE TO FIVE-ACRE tracts in Inglewood Poultry Colony. Apply ANNA L. PINKERTON, 441 Chamber of Commerce.

FOR SALE—ACRES, BUILDING LOTS AND bungalows in INGLEWOOD, the prettiest suburb of Los Angeles. Apply to ANNA L. PINKERTON, 441 Chamber of Commerce.

FOR SALE—
Lemon and Orange Groves.

FOR SALE—
ORANGE GROVES.
ORANGE GROVES.
ORANGE GROVES.
ON ACCOUNT OF MOUNTJOY & PRAED OF LONDON, ENGLAND, CLOSING UP SOME ESTATE AND PARTNERSHIP MATTERS THE ENTIRE 30 ACRES OF ORANGE FRUIT HEIGHTS TO BE SOLD ON SUCH PAYMENTS NEVER BFORE KNOWN.
A CHANCE OF A LIFE TIME TO OWN AN ORANGE GROVE.
TERMS, ONE-THIRD CASH, INCLUDING PRESENT CROP, WHICH IN SOME CASES WILL MAKE FIRST PAYMENT ALMOST MONTHLY INCOME; ANNUAL PAYMENTS FROM 3 TO 5 YEARS AT 6 PER CENT. INCLUDING TAXES.
GROVES VARY IN SIZE FROM 5 ACRES UP.
LANDS FROSTLESS.
SPANISH WATER RIGHTS.
GUARANTEED AND UNDUPLICATED 25 YEARS AGO.
INVESTIGATION MEANS TO BUY.
AUTO IN WAITING TO SHOW PROPERTY.
FRANK A. TETLEY,
COMPANY'S REPRESENTATIVE,
CORNER EIGHTH AND LIME STREET.
ARLINGTON HOTEL,
RIVERSIDE, CAL.
MCKENZIE & PEDLEY,
ARLINGTON AGENTS. 24

FOR SALE—AN ORANGE GROVE THAT pays. Forty acres, 25 acres young bearing oranges, mostly Valencias. Income the past year, $4000, and will steadily increase. Five buildings. An ideal home place. Best and cheapest water system in California. Only $625 per acre for the 40 acres. For full particulars and picture of buildings, write S. M. CRADDICK, Orange, Cal.

FOR SALE—$15,000, 10-ACRE GROVE AT La Verne, near San Dimas; mostly navels; mostly young trees, recently come into bearing, $2000 crop included if sold soon; abundance of water, house, barn, assorted family orchard, 3 horses, 1 buggy, 1 cart. Address Laughlin Bldg. "Headquarters for Orange Groves." 20

FOR SALE—YOUNG VALENCIA GROVE OF 10 acres in one of the best parts of the Riverside district, splendid soil, abundant cheap water, thrifty young trees, also a young navel grove adjoining at same price, $400 an acre, will be worth $1000 an acre in 5 years. L. M. PRATT, 628 Laughlin Bldg. "Headquarters for Orange Groves." 20

FOR SALE—
$30,500—Owing to ill health 20-acre grove, 10 acres navels and lemons, 5 acres vineyard; all fine orange land; ample water, fine crop; good buildings, terms $6500 cash, balance 2 years. Pay to investigate.
A. C. BEATTIE, Owner,
24 Cucamonga, Cal.

FOR SALE—10 ACRES, ALL VALENCIAS, 5 years old, $1000 crop, finest grove and location in California, barring none; price few days $12,000; terms; this property will pay for itself every year after two years. ADDRESS P. box 83, TIMES OFFICE. 20

FOR SALE—
Beach Property.

FOR SALE—AT ORIGINAL PRICE, FOUR lots, one corner in beautiful Huntington Beach; note due, will sacrifice if sold immediately. See OWNER, at Red Star.

OCEAN PARK.

FOR SALE—$7500, 27½x108, JUST IN FRONT of White Star pier at Ocean Park; this is business property, and improved will rent well. Or will exchange for Los Angeles and ac[illegible]. Property clear.
T. W. T. RICHARDS,
429-30 Douglas Bldg.
Home 2533, Main 5809.

FOR SALE—WE HAVE A GOOD FINELY located cottage for sale at a bargain, will take a good lot in Los Angeles as part payment.
CHAS. J. HILDESHEIM & CO.,
142 Pier ave., Ocean Park, Cal.

FOR SALE — OR RENT, COMPLETELY furnished modern house of 6 rooms. Inquire 2416 LEOTI ST., city. Phone West 2850. 23

WILMINGTON.

FOR SALE—WILMINGTON.
Do you own Wilmington property? Come in to see us at once. That's all. SCHNEIDER BROS., room 413, Grosse Bldg., corner Sixth and Spring.

FOR SALE—WE ARE HEADQUARTERS for Wilmington property. If you want to buy or have anything to sell, see us now.
DORIN, YOUNG REALTY CO., 410 Mercantile Place.

FOR SALE—
Beach Property.

NAPLES.

FOR SALE—MUST SELL THIS WEEK, THE best resident lot at original Naples, below company prices, a genuine snap; write at once to N. box 124, TIMES OFFICE. 23

REDONDO.

FOR SALE—MY EQUITY IN REDONDO View tract. Lots 35-x[illegible], Block 161. PHONE SOUTH 1468. 24

FOR EXCHANGE—
Real Estate.

FOR EXCHANGE — MAIN ST. INCOME PROPERTY.

3-STORY BLOCK ON MAIN ST., NEARLY OPPOSITE THE MILLION AND A HALF DOLLAR NEW POSTOFFICE AND THE TEN - STORY INTERNATIONAL BANK BUILDING.

25 FEET FRONT WITH 2-STORY BLOCK; WHEN PRESENT LEASE EXPIRES WILL REMAIN SAME IMPROVEMENTS FOR $250 PER MONTH.

THE GROUND IS WORTH $25,000; THE BUILDING IS WORTH $10,000; TOTAL VALUE $45,000.

WILL TAKE HALF IN GOOD CITY OR COUNTRY PROPERTY.

$7500—37½x106 FEET AT OCEAN PARK, ON THE OCEAN IN FRONT OF WHITE STAR PIER. H. E. HUNTINGTON IS REPORTED TO HAVE BOUGHT THE WHITE STAR PIER. THIS IS BUSINESS PROPERTY AND CLEAR OF INCUMBRANCE. WILL EXCHANGE FOR LOS ANGELES CITY AND ASSUME.
T. W. T. RICHARDS,
429-430 DOUGLAS BLDG.
HOME 2533; MAIN 5809. 23

FOR EXCHANGE—
DENNIS BROKERAGE COMPANY,
223 Byrne Bldg.

$10,000 — WE HAVE A WASHINGTON navel orange grove in the city of Riverside to exchange for a well located residence in the Western part of the city. This is a good ten-acre grove and has 20 shares of water stock, representing a much larger amount of water than one can use, that goes with the land. There is a five-room house and large barn on the place. Also a row of walnut trees that will pay the water rate and taxes. Would consider income or close-in property. BROKERAGE CO., 223 Byrne Bldg. Home A5744.

FOR EXCHANGE—"DO IT RIGHT NOW."
$7500—Grocery for ranch. Prefer Glendale.
$19,000—W. 7th st., corner for smaller place
$2000—Willowbrook cottage for lodging-house.
$16,000—Rochester, N. Y. for here or beach.
$32,000—Ranch for city or eastern.
$2350—Alfalfa ranch for rooming-house.
$2000 to $10,000—City for lemon ranch.
$700—Fine lot 50x150, for lodging-house.
$2500—Lot and cash for lodging-house.
$1500—Venice lot for lodging-house.
$2000—Bloomington, Cal., for lodging-house.
$3000—Clear Chicago for equity here.
Yours truly,
D. H. LINGLE & CO., 453½ S. Broadway. 20

FOR EXCHANGE—
$1400 will exchange the furniture and lease of 18 rooms located. Want real estate. $1300 will exchange the furniture and lease of 24 well furnished rooms for good real estate.
$4000 for the furniture and lease of 44 well furnished rooms. Want good real estate.
$4000 for one of the finest family hotels in the city. Well located on a good corner, cloth in. Will take good real estate.
$5000. Of grove in splendid condition. The crop is worth $1500. Will exchange for city property.
W. SKINNER, 315 Chamber of Commerce.
Home phone 2782. Sunset Main 4105.

FOR EXCHANGE — $30,000, ALL CLEAR, first-class four-story dressed stone business block located on prominent corner of second city of Wisconsin; entirely occupied under long leases, by good tenants, and yielding good net income; owner desires to locate in Southern California; submit offerings in writing to N. G. KELLY, Real Estate Agent, 301 W. Hellman Bldg., L. A. Phones Main 2286; Home 4136.

FOR EXCHANGE—WE HAVE SOME FINE business and residence lots in SEARCHLIGHT, clear, to exchange for equities here; what have you? This property is sure to double in value in 60 days.
See MR. NEHER, with
U. L. DIKE INV. CO.,
Home F1380. Main 9225. 620 S. Spring.

FOR EXCHANGE—
$2000—Good 5-room house, 2 baths, 2 toilets, barn and outhouses, fine lawn, flowers and lawn, lot 80x150; will exchange for orange grove near Ontario, Covina or Azusa.
EATON-NOBLE REALTY CO.,
Mason Bldg.
Home phone A4373. Sunset Broadway 2464.

FOR EXCHANGE—
I WILL C. PRATHER.
For exchanging your city or ranch property, we have large lists for quick exchange.
WILLIAMS & WHEELER CO.,
421-22-23 Cit. Nat. Bank Bldg. 20

FOR EXCHANGE—A FINE 5-ROOM MODern cottage, north front, lawn and flowers; cement walk, shade trees, located on Jefferson st., near Western; will exchange for lot worth $250 to $350, balance on monthly payments. Price $2600. B. O. FANSLOW, 320 Byrne Bldg. Home 1293. 20

FOR EXCHANGE—5-ROOM COTTAGE AND 5 acres of good land; clear, 20 miles of city; valued at $2750. Will trade for good property; particulars first letter, principals only. Address K, box 70, TIMES OFFICE. 21

FOR EXCHANGE—CITY INCOME BUSIness property, corner lot, improved with small store buildings; also 5-room cottage; $2,500, mortgage $500; want good orange grove or Eastern property. JOS. E. DAVIS, 713 Pay Bldg. 22

FOR EXCHANGE—OR SALE—4-ACRE WALnut grove on the Venice Short Line, very close to Clarkdale. Apply to
THOMAS S. WADSWORTH, Sole Agent,
Main 932. 319-21 Douglas Bldg.
Home A9174. 22

FOR EXCHANGE—
$2000, Mortgage $2900. Fine flat building in Cleveland paying $30 per month rent; want Southern California.
EUGENE C. WEBSTER,
20 731 H. W. Hellman Bldg.

FOR EXCHANGE—
$2000—Clear, 40-acre stock ranch in center of State; want Southern California.
EUGENE C. WEBSTER,
20 731 H. W. Hellman Bldg.

FOR EXCHANGE—
20 acres near Redondo, ready for subdivision; exchange for residence or orange grove.
MAXON REALTY CO.,
114-115 Stimson Bldg.

FOR EXCHANGE—
$12,000—8 acres, half mile from Norwalk, exchange for city and assume.
MAXON REALTY CO.,
114-115 Stimson Bldg.

FOR EXCHANGE—
I make a specialty of exchanging real estate, particularly California for eastern.
Member L. A. C. W. CONWAY,
Realty Board. 304-5 Bradbury Bldg.

FOR EXCHANGE — WE STICK TO THE one line, exchanging properties. "Square Dealing" our motto. EUGENE C. WEBSTER, suite No. 731, H. W. Hellman Bldg. Members Los Angeles Realty Board. Bank references.

FOR EXCHANGE—WE MAKE A SPECIALTY of exchanges; if you have any property to exchange list it with us for it. GREENE & MONTGOMERY, 625 Cit. Nat. Bank Bldg. Phone Main 6264, 6117.

FOR EXCHANGE—
Mason will exchange your property, any State, large list to select from.
MAXON REALTY CO.,
114-115 Stimson Bldg.

FOR EXCHANGE—
$3200—Clear, 5 acres near electric line; only 24 minutes from city; want city property.
EUGENE C. WEBSTER,
731 H. W. Hellman Bldg.

FOR EXCHANGE—$12,000, 4 HOUSES AND lots, good income, at Topeka, Kan.; want property here. F. N. BURLEIGH, 504 Mason Bldg. 21

FOR EXCHANGE — $20,000, FINE INCOME property, north of Pico; want Portland, Seattle or Phoenix, Ariz., and some cash. F. N. BURLEIGH, 504 Mason Bldg. 22

FOR EXCHANGE — THREE DWELLINGS, Pueblo, Colo., always rented, clear; want Los Angeles city or close-in country property up to $8000. Phone 6465. Broadway 2465. OWNER, 224 O T. Johnson Bldg.

FOR EXCHANGE—WE GIVE ATTENTION to real estate exchanges, and can handle your city or country property to advantage. DENNIS BROKERAGE CO., 223 Byrne Bldg.

FOR EXCHANGE—CLEAR EQUITY, ATTRACtive 5-room home, Hollywood district, at $4000 valuation. BARGAIN REALTY CO., 943 L. A. Trust Bldg. Home 2301, Main 5941.

FOR EXCHANGE—5 ACRES NEAR RIVERside; want trade for house and lot in Los Angeles. What have you? Plenty of water. 5274 ARROYO SECO AVE. Phone C1446. 21

FOR EXCHANGE—10-ACRE RANCH, SET out to trees, clear, nearly new 6-room house, price $3000; want city residence. GARDNER & LANGLEY, 119 S. Broadway. 21

FOR EXCHANGE—1 MATCH ANY TRADE, large or small, to farm or city property, in any State. J. A. KING, room 1, Lyon Bldg., Riverside, Cal.

FOR EXCHANGE — ROOMING HOUSE, clears $175 month; trade for cottage, south or southwest; price $2000. Inquire 619 GROSS BLDG., corner Sixth and Spring.

FOR EXCHANGE—COACHELLA MELON land, 160 acres, relinquishment; what have you? Want team part. WADHAMS, 342 S. Fremont. 24

FOR EXCHANGE — OR SALE, $11,000, 48 acres near Inglewood, good land, well improved, will take city property. MAIN 1060. 21

FOR EXCHANGE—LEAHY & SON WILL exchange your property; large list, both city and country. 314-315 Severance Bldg.

FOR EXCHANGE—BEN WHITE WILL EXchange your property. 304 BRYSON BLDG., 2nd and Spring. Member L. A. R. B.

FOR EXCHANGE—
Real Estate.

FOR EXCHANGE—

[illegible]

About 30 acres, of which about 20 acres are set to bearing oranges, about two-thirds navels and one-third Valencias. All kinds of deciduous fruits, flowers, etc., fine buildings, unsurpassed view, and in one of Redlands' very best orange districts, good crop now on trees, good water right. Will exchange for Los Angeles property or Northern California ranch property, prefer acreage in Sacramento Valley. Price $30,000, including crop.
Address P.O. BOX 206, Redlands, Cal. 20

FOR EXCHANGE — ORANGE GROVE, clear.
$7500—Riverside way, 22 acres; want city or near by and assume, or northern or Eastern and cash.
ALSO
$4500—Finest lot southwest, 80x180 to alley, and cash for 7-room house, west or southwest, to $7500.
ALSO
$3000—$1500 mortgage, 6 per cent.; new 5-room cottage; lot 46x150 to alley; Hill st. O. P. for lots or acreage; what have you?
ARTHUR CARDWELL & CO.,
Home 2225. 507 Grant Bldg.,
Main 4176. 4th and Broadway. 20

FOR EXCHANGE—A 6-ROOM MODERN cottage near Central ave., for chicken ranch of not less than 5 acres.
Will exchange equity in 5-room modern bungalow in southwest for vacant lot. For further information, see
PERDUE,
With R. G. Doyle Co.,
501-503 Trust Bldg.

FOR SALE—Five-room modern cottage near Vernon ave. and South Park; one of the best bargains in the city. Price only $2100. For this and other good buys, see
PERDUE,
With R. G. Doyle Co.,
501-503 Trust Bldg.

FOR EXCHANGE — OR SALE — HAVE 315 acres good land Riverside county, some 200 acres tillable; suitable for olive growing; 200 acres now with fine barley crop; ranch house and barn; 2 fine springs; fine county road running through same; 2½ miles to railroad; value $12,000; all clear of incumbrances; will sell or exchange for city property. Address H. S. COLLINS, 701 O. T. Johnson Bldg., city.

FOR EXCHANGE—
50 acres 20 miles from Los Angeles, fine for subdividing. Whittier electric line runs through the place, 25 acres in soft shell walnuts, 10-room modern house, good barns and outbuildings; cement ditch through it; also plenty cheap water, fine soil, want northern stock or grain ranch.
J. A. MORLAN & CO., 202 Pay Bldg.

FOR EXCHANGE—OR SALE, FOR HOUSE, lease, 16 rooms in city, elegantly furnished, always full, in business center, all outside rooms, over popular cafe, long lease, low rent; a snap at $6500; house will pay for itself in one year; proprietor is going into other business; no fake propositions considered; if you mean business, call SUNSET SOUTH 1.

FOR SALE—EXCHANGE—18 ACRES, NEAR McKinley Home and strip just annexed to city; good 5-room house, barn, outbuildings, 2 fine wells, 20 shares water stock; improvements worth $1000; price $5000, equity $1800; exchange for CLEAR city property, southwest preferred. NOWHERE ELSE. RALPH SULLIVAN, owner, 901 Citizens' National Bank Bldg. Home 4362.

FOR EXCHANGE—A 75-ROOM APARTment house, located and newly furnished, value $3800; will take good property up to $2000, remainder on terms of about one-half cash; doing good business; will stand thorough investigation; must sell on the account of serious sickness. Address P. box 76, TIMES OFFICE. 20

FOR EXCHANGE—10,000 ACRES OF HARDwood timber and coal lands in Kentucky, close to railroads and navigable river; price $6.50 per acre, free from incumbrance, clear title. Want Southern California property. Will divide to suit the deal. Address P. box 5, TIMES OFFICE. 20

FOR EXCHANGE—
$10,000—Industrial plant which has a monopoly in its line, nets $3000 to $6000 each year; this is an exceedingly rare opportunity; want good stock ranch or good land in San Joaquin Valley.
WHITE & NEWBY,
20 731 Hellman Bldg.

FOR EXCHANGE — CRIPPLE CREEK, Colo., for Los Angeles, near by or will exchange small cottages, also a store building, all clear, would exchange for anything good, small pieces of acreage preferred, and assume if necessary. What have you? Address or call 142 PIER AVE., Ocean Park, P. O. box 144.

FOR EXCHANGE—
$10,000—Lease and furniture of swell rooming-house on the hill, always doing business; exchange for good real estate.
MAXON REALTY CO.,
114-115 Stimson Bldg.

FOR EXCHANGE—FINE 14-ROOM FLAT, Westlake district; lot 42x150, income $70 per month; want smaller property here or small ranch; time on difference. J. A. MORLAN & CO., 202 Pay Bldg.

FOR EXCHANGE—
In Hollywood View Tract, 5 fine level lots, 50x135, want residence here or South Pasadena, will pay cash difference.
J. A. MORLAN & CO., 202 Pay Bldg.

FOR EXCHANGE—
For quick results in exchanging your property, call on
BOWMAN REAL ESTATE CO.,
628 Laughlin Bldg. Phone 9621.

FOR EXCHANGE—
$2000—Clear. Two stores paying $60 per month rent in Searchlight, Nev.; want cottage in high ground, Los Angeles.
EUGENE C. WEBSTER,
20 731 H. W. Hellman Bldg.

FOR EXCHANGE—
Lot, close in, suitable for flats or apartments; exchange for residence.
MAXON REALTY CO.,
114-115 Stimson Bldg.

FOR EXCHANGE—
Grocery stock and fixtures, $2000, clear, for ranch near Newhall, all fenced, plenty water; exchange for city or sell on easy terms; might consider eastern.
MAXON REALTY CO.,
114-115 Stimson Bldg.

FOR EXCHANGE—
$7500—Equity modern 8-room house, Westlake district, good income; exchange lots for country.
MAXON REALTY CO.,
114-115 Stimson Bldg.

FOR EXCHANGE—
$30,000—Beautiful home in southwest, 10 large rooms, large lot, rich grounds; exchange for ranch or grove.
MAXON REALTY CO.,
114-115 Stimson Bldg.

FOR EXCHANGE—
20 acres, Glendale, no improvements, near new electric car line; exchange for automobile.
MAXON REALTY CO.,
114-115 Stimson Bldg.

FOR EXCHANGE — A NO. 1 ROOMING-house for cottage, smaller house or some cash. 218 STIMSON BLK. Phone Hales, 21

FOR EXCHANGE—O. H. ANDERSON, 308 Bryson, sell or trade yours. A9023. Main 8706.

REAL ESTATE—
Unclassified.

FOR SALE—FURNITURE 4-ROOM FLAT for sale; close in. 304 CLAY ST. 22

FOR SALE—
Miscellaneous.

FOR SALE—$10 FOR $25 ELECTRIC blanket in good condition. Address O, box 120, TIMES OFFICE. 20

FOR SALE—CHEAP, FUEL AS GOOD AS wood; clean pit shells, $3 ton, delivered. PHONE SOUTH 1708. 20

FOR SALE—ABOUT 100 TONS OAT HAY, baled. Apply SALT LAKE OIL CO., 424 Pacific Electric Bldg.

FOR SALE—GOOD COOK STOVE, GAS range, furniture, rugs; cheap. Call all week, 710 E. FIRST.

FOR SALE—4 GOOD SECOND-HAND SAFES; must be sold. A. F. ANDERSON & CO., 212 N. Main st.

FOR SALE—SLIGHTLY USED AUTOMATIC electric carbonator, cheap. Address K, box 100 TIMES OFFICE. 28

FOR SALE—NEW STYLE GAS RANGE, with high oven and broiler. 1217 W. 6th. 20

FOR SALE—OR RENT, INVALID WHEEL chairs. PROFESSIONAL SUPPLY, 404 W. 4.

FOR SALE—MICHEAL & URBAN SAFES, 403 E. SECOND ST.

FOR SALE—1-10 STONE DIAMOND RING, 117 COMMERCIAL ST. 22

FOR SALE—22 INVALID CHAIRS FOR renting. EAMES TRICYCLE CO., 277 S. Spr.

FOR SALE—
Miscellaneous.

FOR SALE—AUCTION SALE ON THURSday, November 22, 1906, at 10 a.m., at foot of H st., a large houseboat, almost new, with good sails, a 12-H.P. gasoline engine. It required will run the boat on the day of the sale. Length of boat, 60 feet; beam, 11 feet; tanks to hold over 300 gallons distillate; will seat 150 or more people on the decks, with large cabin; 4 double beds, 2 sofas, with every accommodation on board, and everything the law requires. Property belonging to the boat is worth over $500. The boat is very seaworthy, and will prove it on the day of the sale. Address CAPT. S. COTTON, San Diego, Cal.

FOR SALE—BEAUTIFUL UPRIGHT PIANO, used only 3 months. Well-known make. Genuine ivory keys. Piano of the latest style and like new. Handsome colonial case, finely trimmed. 3 pedals. 3 strings to each tone. Continuous dust-proof hinges. Full length music rack. Fine stool and elegant velvet scarf. Can furnish full guarantee. Piano is worth almost double, but will sacrifice for only $185 and can arrange for $5 monthly payments. If you want to buy an extra good piano, at a very low price, call quick, 628 S. HILL ST.

FOR SALE—OUR ADAMANT ROOFING IS what you need for your building whether it is a henhouse or a brick block. All material necessary to lay a square is put up complete in one roll and any one can lay it. Our price sells it. At 729 San Fernando st., 2642 Andrew pl. BUILDERS' SUPPLY CO. 21

FOR SALE—AT COST, BUTCHER'S SECtional refrigerator, large store refrigerators, counters, shelving, floor showcases, wall cases, bargains in house furnishings, roll-top desks, stoves, ranges and all sorts of odds and ends. L. C. SKEELS, 907 S. Main.

FOR SALE—PIANO, CHEAP, ON ACCOUNT of moving; we will sell our beautiful high-grade upright piano cheap for cash, instrument used only 6 months. Apply at FOURAINE APARTMENTS, 447 S. Hope st., apartment No. 4. Call after 6 p.m. 24

FOR SALE—PIANOS.
Why rent a piano when you can buy an elegant square for $5 down and payments of $3 each for a few months? We have real bargains in square pianos. See them. GEO. J. BIRKEL CO., 345-7 S. Spring street. 24

FOR SALE — BOILERS, 27 HINES, GASoline engines pumps, hoisting engines, wood and iron working machinery bought, sold, rented and exchanged. J. WHITE MACHINIST CO., 714 E. Alameda st.

FOR SALE — ON EASY PAYMENTS BAR fixtures, new and second-hand billiard and pool tables, billiards and bowling supplies. We lead in cheap prices. BRUNSWICK-BALKE-COLLENDER, 231 S. Third st.

FOR SALE—BILLIARD AND POOL TABles. We are manufacturers; have cheap rent; saving money for you. THE CHAS. PASSOW CO., 112 E. 3d st., near Main, second floor.

FOR SALE—PIANO, IF I CAN FIND AN immediate buyer for my almost new colonial mahogany piano, I will make a very low price, indeed. Let me send particulars. Address N, box 110, TIMES OFFICE. 24

FOR SALE—CHEAP, 2000 FEET NO. 1 FINished Oregon pine lumber; particulars satisfactory; also new office sample case. Call Monday, 411 S. LOS ANGELES ST. 24

FOR SALE—INSTANTANEOUS AUTOMATIC water heater; new; suitable for barber shop or bath house; cost $60; will sell for $25. 302 SOUTH BROADWAY.

FOR SALE—SMALL LOT OF GROCERIES, less than cost; snap for grocery store or restaurant. For particulars PHONE 41472. 20

FOR SALE—$25 DROP HEAD SINGER SEWing machine; Domestic, New Home or White, $15; 10-room modern house, good barns and outbuildings; cement ditch through it; also plenty cheap water, fine soil, want northern stock or grain ranch.
J. A. MORLAN & CO., 202 Pay Bldg.

FOR SALE—PIANO; WILL SELL ALMOST new piano at the price of a second-hand instrument; must sell quickly. 1025 LAKE ST. Call before 9 a.m. or after 6 p.m. 24

FOR SALE—$200 CONTRACT IN MUTUAL Building Assn. for $150 cash or terms; contract will expire in 2 years. $220 been paid. Inquire 1319 W. JEFFERSON. 21

FOR SALE—2 STEEL WINDMILLS AND tanks, complete; must be moved quick; a snap to the quick. DEMITT CO., 120 N. Main, upstairs. 21

FOR SALE—13 AND 2½-H.P. STEAM BOILer, 30 and 6-h.p. engine, 20 6 and 5-h.p. gasoline engine. 927 N. MAIN. 23

FOR SALE — GRAVEL AND BOULDERS loaded on wagons. ROBERTS CONSTRUCTION CO., southeast corner 4th and Main.

FOR SALE—SAFES, NEW AND SECOND-hand. HERRING-HALL-MARVIN SAFE CO., 429 S. Los Angeles st.

FOR SALE—NAVAJO BLANKETS, ABSOlute cost; quitting business; also showcases and tables. 114 W. THIRD. 21

FOR SALE—
Furniture.

FOR SALE — BIG SACRIFICE, COME early. Pure feather pillows 65c; hammock, close sweep, strong, 90c; folding bed, $5; bath rug 81.25; carving set $1.35; Enterprise food chopper $1; picture 16x20 $1; carpet sweeper, best material, $2; solid oak blacking case $2.25; clothes hamper $2; set dishes, 50 pieces, $5.75; toilet set, 6 pieces, $1.25; air-tight heater $1

Classified Liners.

MONEY TO LOAN—
In Sums to Suit.

WATSON'S QUICK LOANS. $500,000 TO LOAN. $500,000. LOANS ON REAL ESTATE. WATSON, MONEY LENDER. 322-323 L. A. Trust Bldg. Corner Second and Spring. [illegible] time loans or long term loans. [illegible] on vacant or improved property. [illegible] our own money, any sum desired. [illegible] rates of interest. No red tape. BUILDING LOANS A SPECIALTY. [illegible] day of application. WATSON, 322 Trust Bldg.

$ $ $ $ $ $ $ $ $ $ $

[illegible] Lender, WATSON, Money Lender. 322-323 L. A. Trust Bldg. $200,000 TO LOAN, $200,000. [illegible] furniture, personal property. WATSON'S QUICK LOANS. [illegible] loans on furniture, pianos, live [illegible] real estate contracts, personal [illegible] of any kind. PRIVATE OFFICE FOR LADIES. [illegible] strictly confidential. [illegible] loan office in Los Angeles. [illegible] in your possession. Lowest rates. WATSON, 322 Trust Bldg. 22

$ $ $ $ $ $ $ $ $ $ $

[illegible] IN A BAD FIX? [illegible] in need of money, want it right [illegible] do not know where you are to [illegible] in a bad fix. No necessity [illegible] being in that position, as [illegible] here. We will loan you the [illegible] from $5 up, on your FURNITURE, PIANO, HORSES, WAGONS or other [illegible] property, without removing them [illegible] possession. [illegible] you a reasonable rate of interest [illegible] arrange the matter quickly and [illegible] Fair dealings, open and [illegible] methods is our motto every [illegible] a.m. to 5 p.m. FIDELITY LOAN CO., 220 Mason Bldg., [illegible] corner Fourth and Broadway. [illegible] Broadway 5171.

[illegible] MONEY. HOUSE & COMPANY, [illegible] L. A. Trust Bldg., [illegible] Second and Spring sts. BUYERS OF [illegible] mortgages, trust deeds, real estate [illegible] all kinds of commercial paper. MONEY TO LOAN [illegible] short time secured by first or second [illegible] on real estate or other good [illegible] we make a specialty of short time [illegible] real estate and can furnish money [illegible] within twenty-four hours from [illegible] application is made. HOUSE & COMPANY, 322-324 L. A. Trust Bldg., Both Phones.

[illegible] TO LOAN— LOWEST RATES. BUILDING LOANS A SPECIALTY. R. G. LUNT, 140 S. BROADWAY, HELLMAN BLOCK.

[illegible] MONEY. [illegible] loan on improved real estate [illegible] appointment. No delay. JONES & RYDER LAND CO., 218 West Third st. [illegible] Loan Department. 24

$ $ $ $ $ $ $ $ $ $ $

[illegible] LOANS. SALARY LOANS. [illegible] SECURITY, WITHOUT SECURITY. [illegible] a private bank for salaried [illegible] can borrow money on your [illegible] Absolute privacy and courtesy [illegible] whether you borrow or not. [illegible] YOU. YOUR PROMISE TO [illegible] SECURITY. [illegible] STATE LOAN CO., [illegible] corner Sixth and Spring. [illegible] Wednesday and Saturday till [illegible]

$ $ $ $ $ $ $ $ $ $ $

[illegible] TO ALL. [illegible] You can do worse." [illegible] PERSONAL MONEY [illegible] furniture, pianos, diamonds, etc.; [illegible] payments to suit borrower. [illegible] McDONALD, [illegible] Citizens' Bank Bldg., [illegible] and Main sts. Main 2665.

[illegible] ON SALARIES. RAILWAY [illegible] STREET-CAR EMPLOYEES A SPECIALTY. [illegible] REDUCED RATES. EASY PAYMENTS. [illegible] FOR PAPERS. [illegible] IN ADVANCE. CONFIDENTIAL. [illegible] LOAN & INVESTMENT CO., [illegible] T. JOHNSON BLDG.

[illegible] LOAN—IF YOU ARE THE [illegible] lot, I will draw plans of [illegible] and build it complete, [illegible] you can pay for it [illegible] semi-annually or yearly; [illegible] you any lot you want [illegible] to suit, by paying small [illegible] balance time. ROBERT J. [illegible] L. A. Trust Bldg. 21

[illegible] TO LOAN ON REAL ESTATE, [illegible] per cent. net interest. No Red Tape. Any sum Desired. [illegible] loans made. [illegible] mortgages and deeds of trust. MATTHEWS & MATTHEWS, [illegible] Cor. 3d and Spring sts.

[illegible] LOANED TO SALARIED [illegible] on your own name; no other [illegible] don't borrow until you see [illegible] is the best for railroad men, [illegible] street-car men, and all [illegible] business strictly confidential. [illegible] O. T. Johnson Bldg.

[illegible] LOAN—I AM REPRESENTING [illegible] who have money to loan on [illegible] at 6 per cent. and 7 per [illegible] make a specialty of BUILDING [illegible] you want quick action bring on [illegible] and specifications. RALPH M. [illegible] Grant Bldg.

[illegible] LOANED ON DIAMONDS, JEWELRY, [illegible] furniture, live stock and salaried [illegible] guaranteed; loans $5 to $50 [illegible] easy payments; very lowest [illegible] interest; square treatment. MY[illegible] Bldg., First and Broadway.

[illegible] LOAN AT LOW RATES FOR [illegible] on improved city property or [illegible] farms, on a NEW DEFINITE [illegible] of limited payment plan of [illegible] payments; interest decreases each [illegible] STATE MUTUAL BUILDING & LOAN ASSN., 107 S. Broadway.

[MON]EY WANTED—
On Collaterals.

[illegible] MONEY. [illegible] W. 10th st. property; good. [illegible] Olive st. property, near 10th. [illegible] for sale. [illegible] 5 per cent. [illegible] residence. [illegible] mortgages, 8 per cent. DAVISON & SON, 204-6 Wilcox Bldg. 20

[illegible] FOR SALE, FIRST MORTGAGE [illegible] 7 per cent. per annum net interest [illegible] quarterly, runs 3 years 6 months, [illegible] residence and lot of the [illegible] will discount $92. MATTHEWS & MATTHEWS, 504 Douglas Bldg. 20

[illegible] 3 YEARS, 7 PER CENT. [illegible] interest, payable quarterly, [illegible] deed of trust; 2 lots, 6 [illegible] rent of $1800, worth $15,000; [illegible] Great Park. MATTHEWS & [illegible] Douglas Bldg. 20

[illegible] 3 YEARS, 8 PER CENT. [illegible] interest, payable quarterly, [illegible] trust deed, on business [illegible] worth $2400, mortgagor [illegible] MATTHEWS & MATTHEWS, [illegible] Douglas Bldg.

[illegible] 1 YEAR AT 10 PER CENT. [illegible] interest, payable monthly, [illegible] second deed of trust on house [illegible] first deed of trust is [illegible] MATTHEWS & MATTHEWS, [illegible] Douglas Bldg.

[illegible] 3 YEARS, 7 PER CENT. [illegible] interest, payable quarterly, [illegible] deed of trust on close-in [illegible] prospective business. MATTHEWS & MATTHEWS. 20

[illegible] CONTRACT REDUCED TO $330 [illegible] double-frontage lot, ½ block from [illegible] short distance north of Sunset [illegible] Address P, box 68, [illegible] OFFICE. 20

[illegible] SECOND MORTGAGE OF $450 ON [illegible] cottage property occupied [illegible] the debtor; first-class party and [illegible] 20 per cent. attractive discount. [illegible] TIMES OFFICE. 20

[illegible] HAVE CLIENT WANTS $1250, [illegible] new bungalow-cottage [illegible] strictly modern, 7 per cent. [illegible] SIMPSON, 204 Thorpe Bldg.

[illegible] PRIVATE PARTIES WITH [illegible] to invest in first mortgage [illegible] exceptional opportunities [illegible] WATSON, 322 Trust Bldg.

[illegible] PRIVATE MONEY TO LOAN IN [illegible] $ to $ per cent. first [illegible] RAMEY BROS. 214 [illegible]

[illegible] PRIVATE LOAN, 7 PER [illegible] improved real estate; [illegible] Call or address KIRBY, [illegible] commission. 24

[illegible] OF $000 FOR 3 YEARS, AT [illegible] house, worth four times [illegible] J. SILVIS, 305 [illegible] and Broadway. 20

[illegible] TO LOAN ON IMPROVED, [illegible] T. WIESENDANGER, [illegible] Broadway.

MONEY WANTED—
On Collaterals.

WANTED—MONEY.
$65,000 on new apartment house, Olive st.
$27,000 on business block near Plaza.
$16,000 on business block, Pico st.
$16,000 on new building, St. James Park.
$50,000 on numerous smaller securities.
JONES & RYDER LAND CO., 218 W. Third st.
Mortgage and Loan Dept. 20

WANTED—MONEY; FOR SALE $2400 MORTGAGE, 7 per cent. interest, payable quarterly. 'PHONE C9259.

WE NEED A FEW GOOD 6 PER CENT. loans. M. M. DAVISON & SON, 204-6 Wilcox Bldg.

STOCKS AND BONDS—
And Mortgages.

WE HAVE LISTED WITH US A FEW shares of the following securities which we offer subject:
Imperial Water bonds.
Sun Drug Co. stock.
Home Savings Bank stock.
Dreamland Skating Rink stock.
THE JOHN M. C. MARBLE CO., H. W. Hellman Bldg.

FOR SALE—
500 Johnnie Consolidated.
10,000 Mt. Whitney.
1000 Silver Pick Leasing Co.
WILL BUY—
Goldfield Herald.
Lydia Goldfield.
Call and see us, we buy and sell all good mining stocks.
F. R. PITNEY & CO., 142 S. Broadway, room 126.
Phone A1326. 20

I HAVE FOR SALE AN EXCEPTIONALLY desirable investment in 6 per cent. bonds of a public utility corporation possessing one of the most valuable franchises in a thriving western city; I am taking subscriptions now for delivery January 1, 1907; the issue is comparatively small. Call at once at office of E. B. SPENCER, 518 Stimson Bldg., 3rd and Spring. 20

WE CAN USE TWO AUDITORIUM BONDS If you wish to sell any listed securities see us. Leave orders for your investments in any high grade securities. THE JOHN M. C. MARBLE CO., H. W. Hellman Bldg.

THERE IS A WAY TO MAKE MONEY IN Nevada mining stocks. Will tell you how in our market letter, sent free for asking. PATRICK, ELLIOTT & CAMP, Conservative Brokers and Mine Makers, Goldfield, Nev.

WRITE FOR MARKET LETTER; SENT free upon request; complete resume Nevada Mining Operations. PATRICK ELLIOTT & CAMP, Conservative Brokers and Mine Makers, Goldfield, Nevada.

CONSOLIDATED REALTY COMPANY stock for sale in large or small lots. Also options. Inquire at 410 W. THIRD ST.

ANTI-FRICTION R. B. STOCK FOR SALE. If you wish to buy or sell, address H, box 129, TIMES OFFICE. 20

THINGS ON WHEELS—
All Sorts.

AUTOMOBILES.

TWO AUTOS FOR SALE, AT A GREAT bargain; one Waverley electric runabout, good as new, cost $900, sell for $425 everything perfect, with top; also a large 20-horse power touring car, good order. This car is worth $1.00 to $1500. Sell for $490. Selling out. Call residence, 2000 MIRA MAR ST. Take W. Second st. car, get off at Mira Mar. Mortimer residence.

STEVENS-DURYEA, 20-H.P., 4-CYLINDER touring car for sale by owner, at a bargain. Used but little. Complete equipment of top, 5 lamps, generator, roadometer, speedometer and clock. Extra tire and inner tube, $1750 cash. No trade. Guaranteed absolutely perfect. Best reasons for selling. Address P, box 143, TIMES OFFICE. 21

FOR SALE—ONE 40 H.P. 7 PASSENGER Columbia touring car, first class equipment, in fine condition, and at a price. One 1906 White steam car, best of equipment, perfect condition, a good buy for cash. MIDDLETON MOTOR CAR CO., 1002 S. Main.

FOR SALE—CLEVELAND AUTOMOBILE, 1906 model, 4-cylinder, 35-horse power; in first-class condition; make and break ignition; Sims-Bosch magneto; top and extras; at a big bargain; can be seen at WOODHILL GARAGE. Apply Sam Carter. 24

WANTED—AN AUTO OF GOOD MAKE; Will exchange one or two very choice lots near Vermont ave, or would entertain exchanging a very fine 9-room house and lot in same location, for a high-class auto. 612 H. W. HELLMAN BLDG. Phone Home 5523.

FOR SALE — OR EXCHANGE — HAVE bought a larger car and will sell my electric runabout or trade for lot or piano; practically new battery, 2 new tires; everything in first-class shape; price $400. TEL. WEST 673. 20

FOR SALE—HAVE YOUR AUTOMOBILE equipped with Swinehart Clincher tires; no punctures; practically lasts forever; positively guaranteed. Ask for catalogue. MILLS & PRICE, pioneers in automobile repairing and rebuilding, 850 S. Main.

FOR SALE—$330; BEST 2-CYLINDER FORD in city, detachable tonneau, all new tires, gas lamps, etc., worth $900; motor guaranteed; must go this week. 341 CITIZENS' NAT. BANK BLDG. Home 3379. 20

FOR SALE—20 H.P. '06 MITCHELL TOURING car, run about 4 months; cash, or trade for Pasadena cottage. Address P. O. BOX 290, Pasadena. See machine at 369 S. Wilson, Pasadena. 21

WANTED—AUTOMOBILE, IF AT GREAT bargain will pay cash; must be good as new. MALCOLM MASON, Hollywood. Home 59179. 20

A BARGAIN FOR CASH, POPE-TOLEDO, 1905 model, side entrance, in perfect condition, new tires, fully equipped. Address N, box 41, TIMES OFFICE.

MAKE MONEY—$3000 FOR THE BEST established automobile livery business in the country; will make you from $200 to $600 per month. Address BOX 722, Long Beach. "Nice large 4-cylinder car." 1

FOR SALE—RUNABOUT, ENGINE PERfect, new tires, top, lamps, fully equipped, a beauty, $275. 1214 MARYLAND, Main 5529. 21

AUTOMOBILE TO RENT BY THE MONTH; new; $4500 Pierce Arrow with driver, price reasonable. Address OWNER, J, box 69, Times office.

HAVE POPE-TOLEDO CAR FOR SALE AT bargain; full equipment; A-1 condition. 1933 ARLINGTON ST. 20

BICYCLES.

FOR SALE—OLDS TOURING CAR IN SPLENdid condition; used but little; might consider trade for well located real estate. Address 2702 NORMANDIE AVE, or Phone B4197. 20

BUGGIES, PHAETONS, RUNABOUTS.

BUGGIES, ROAD WAGONS, HARNESS. Get special prices before buying. ARNOTT & COMPANY, 122-124 South Los Angeles st. Between First and Second sts.

FOR SALE — EASTERN HAND MADE stylish station wagon, used very little, cost $600, price $250, can be seen at ROSEDALE STABLES, W. H. Obear, owner.

WANTED—LIGHT SURREY WITH TOP OR phaeton, in fair condition, $35. Phone WEST 322. 20

WAGONS AND CARTS.

FOR SALE—SPRING WAGON IN GOOD order, made in Los Angeles; cost $150; also hay wagon and double harness; cheap; going out of business. 1241 TEMPLE ST. 21

LIVE STOCK FOR SALE—
Horses, Cattle, Mules, Etc.

FOR SALE—CHEAP, GOOD 1050-LB. 6-year-old horse, good order, true to pull, gentle, $35; leaving city cause of selling. Call 1806 S. HILL ST. 20

FOR SALE — NICE 6-YEAR-OLD PONY, weight 750 lbs., sound, gentle for children to ride or drive, fat, color blue, price $65. 719 S. HILL.

FOR SALE — GOOD, GENTLE, FAMILY horse; also bugy and harness; selling at a sacrifice. Call 2017 TEMPLE ST., or phone Home 6371. 25

FOR SALE—LARGE TEAM HORSES, 2300 lbs., sound and good workers, 4 and 6 years old; must be sold at once. 121 E. 28TH. Home B4080. 20

FOR SALE—PAIR OF BLACK 5-YEAR-olds, 15¾ hands, weight 2400; fine hearse or hack team. Address BOX 24, R.F.D., GARDENA, CAL. 25

FOR SALE—TEAM OF RANCH HORSES, gentle buggy mare, two buggies, four express wagons, good plug horse, $30. 721 S. MAIN. 21

FOR SALE—6-GALLON JERSEY-DURHAM cow, fresh; sell cheap; will exchange for small milker. 641 S. JOHNSON. Phone East 426. 20

FOR SALE—FINE BAY COLT, 9 MONTHS old, cheap if sold today; will trade for chickens or what have you? 224 W. 12TH. 20

FOR SALE—FAMILY COWS, EASY TERMS. Holsteins, Jersey registered bulls, pigs for service. NILES, Maple and Washington.

FOR SALE—DRAFT TEAM AND HARNESS, weight 3000. Can be seen at FIGUEROA STABLES, 718 S. Figueroa. 22

FOR SALE—1300-LB. MARE, SOUND, CITY broke, true to pull, 9 years old, color brown, price $75. 719 S. HILL.

FOR SALE—THREE FINE FOUR-YEAR-olds by James Madison, at W. E. MABEN STABLES, Agricultural Park. 25

LIVE STOCK FOR SALE—
Horses, Cattle, Mules, Etc.

FOR SALE—ONE BLACK HORSE, SOUND, gentle and good traveler, price $50; one good sorrel mare, $75; one dark dapple bay surrey horse, weight 1150 lbs., 7 years old, safe, sound and gentle; one of the quickest little runabout horses in the city; safe for lady; fine traveler; 2 good rubber tire runabouts with parasol tops; one is a Studebaker; one a Columbia; one a Babcock. These horses and rigs were the best that money could buy, but can be had at your own price, as I wish to sell before Tuesday night. Call at stables in rear 839 S. HILL.

FOR SALE—JUST ARRIVED FROM TUlare county, Cal., a carload fine single drivers, matched teams and general purpose horses; one span matched grays, 17 hands high, well styled and fine drivers; some well reined saddle horses; if you want good young serviceable horses come and inspect these. 214 E. EIGHTH ST. 21

FOR SALE—ABOUT 1 CAR YOUNG DRAFT horses, weighing from 1200 to 1450 lbs., well broken; about 10 head of general purpose, delivery and driving horses, from 1000 to 1200 lbs., broken single and double. This is all first-class stock and the price on them is right. S. E. M'LELLAN, 342 S. L. A. st. 20

FOR SALE—ONE BAY MARE WEIGHT 1150, 5 years old, gentle for lady; fine surrey or buggy, animal a beauty; also one all-purpose team, suitable for ranch work; also one good delivery or laundry horse, one good saddle horse, one good driving horse. 265 E. EIGHTH. 20

FOR SALE—GENTLE MARE, WEIGHT 1000 lbs., 9 years old, good to work single or double and city broke, stand with weight, color bay, with light set harness; will take $25; must sell today; owner going away. 812 S. BROADWAY. 20

FOR SALE—SORREL HORSE, WEIGHT 1100 lbs., 8 years old, nice driver and gentle, city broke, stand with weight; price $50; also small, cheap mare, nice driver and gentle, weight 950 lbs., city broke, price $40. 812 S. BROADWAY. 20

FOR SALE — CHUNKY-BUILT BLACK horse, 7 years, gentle for lady or chile, weighs 1000 pounds; also dapple gray horse, weighing 1000 pounds, or lady, 4 years old; either one nice driver. Call 835 S. GRAND AVE. 20

FOR SALE—6-YEAR-OLD BAY HORSE, weight 1150 lbs., sound, true to pull, single or double, color bay, city broke, will make good ranch or delivery horse, price $75. This horse must be sold. Call today, 719 S. HILL. 20

FOR SALE — SPANKING GOOD TEAM horses, 5 and 6 years old, color black, weight over 1100 each, well matched and good drivers, the very thing for hack or any other purpose. Apply 793 E. WASHINGTON. 20

FOR SALE—JUST ARRIVED WITH 12 head of large 4 and 5-year-old mules, all sound and gentle; also 8 head of work and driving horses, thoroughly broken. JAMES PALMER, 407 Aliso st.

FOR SALE—10 PAIR OF FIRST CLASS draft and all purpose horses, weight from 2400 to 3200 pounds each pair, also several single drivers, one nice saddle pony. 752 SANTEE ST., just north of 8th st. 20

FOR SALE — GOOD TEAM OF MARES, weight 2800 lbs., 7 and 8 years, sound and good true pullers, suitable for any work; also set of heavy britchen harness; bargain. Call today, 1705 S. GRAND. 20

FOR SALE — NICE BROWN HORSE, weight 1100 pounds, 8 years old, single-foots under saddle; 3-minute gait in harness; long tail and mane; ideal family horse. Call 835 S. GRAND AVE. 20

FOR SALE—9-YEAR-OLD GRAY HORSE, sound, city broke, true to pull; would make good family horse or delivery horse, weight 1075 lbs., gentle for women to handle, price $65. 719 S. HILL. 20

FOR SALE—NICE SADDLE PONY, WEIGHT 800 lbs., color sorrel, fat and sound and well broke to ride and gentle; will sell at a bargain. Call today 812 S. BROADWAY. 20

FOR SALE — AT PERRY LOW'S SALES STABLES, 50 head of the finest horses and mules that money can buy; come and see them. 336 and 338 ALISO ST. 25

FOR SALE—OWNER WILL SELL REASONable, 16 cows, 3 horses, good route, lease, feed, wagons, farming implements, etc. Address P, box 10, TIMES OFFICE. 22

FOR SALE—BLACK HORSE, WEIGHT 1200 lbs., 8 years, sound and gentle, true to pull, suitable for ranch, delivery or family use; price $115. Call 1705 S. GRAND. 20

FOR SALE—BAY 4-YEAR-OLD MARE; will work single or double; weight 1100, city broke; guaranteed sound. Call forenoons, 127 W. 28TH. 20

FOR SALE—ONE LARGE, STYLISH CHESTnut horse, Victoria, harness and livery. Apply to MARLBOROUGH STABLES, 260 W. 23d. 20

FOR SALE — GOOD, SOUND, GENTLE horse, weight 1200 lbs., Studebaker express wagon and good harness, cheap if sold immediately. 2220 W. PICO ST. 20

FOR SALE — GOOD, CHEAP HORSE, sound and gentle and good true puller, suitable for ranch or delivery use; price $65. Call 1705 S. GRAND. 20

FOR SALE—38 HEAD GOOD DAIRY COWS, Jersey, Durham and Holstein, $40 head. Tel. West 3051. Cor. WESTERN and SLAUSON AVES.

FOR SALE — NICE SURREY HORSE, 8 years old, 1250 pounds, perfectly sound; also nice general purpose horse, with buggy and harness. 631 W. 16TH.

FOR SALE—SOUND, GENTLE HORSE, suitable for express or delivery wagon; drives single or double, $30. 291 NEW YORK ST. Phone East 131. 20

FOR SALE—FINE JERSEY HEIFER, 20 months old; will calf soon; price $30. H. MICHELSEN, Prospect and Sutherland aves., Hollywood. 21

FOR SALE—THREE YOUNG SOUND GENtle horses, perfect saddlers or light delivery, $65 and $75; also colt, $25. 1035 W. SEVENTH. Phone Broadway 5042. 22

FOR SALE—5 HEAD WORK MARES, FROM 950 to 1150 pounds, well broke, single or double; 4 head cheap horses, $15 to $35. Call 835 S. GRAND AVE. 20

FOR SALE—ONE BAY MARE, WEIGHT 1200 lbs., good driver. Call 1020 SAN JULIAN, Empire Dye Works. 21

FOR SALE—SURREY HORSE, CHEAP, ON account party leaving city. Call 611 SOUTH UTAH ST. 23

FOR SALE—A TEAM OF HEAVY DRAFT mules. PICO HEIGHTS LUMBER CO., 16th and Grover. 21

FOR SALE—VERY FINE PONY; ALSO pony buggy and fine harness. 444 E. ADAMS. 20

FOR SALE—FINE YOUNG HORSE, 1400 LBS. Apply 717 JACKSON ST. 24

LIVE STOCK FOR SALE—
Poultry, Birds, Dogs, Etc.

FOR SALE—23 THOROUGHBRED BARRED Plymouth Rock pullets, 7 months old; one thoroughbred Orpington rooster, 1 year old; two young Rhode Island Red roosters, ten pairs mated Homer pigeons. 4017 WALL ST. South 237. 20

FOR SALE—CHEAP, CHICKENS AND geese and complete outfit for chicken raising; good house and land for rent, $15 a month. Take Grand and Dalton ave. car. 4700 DENKER AVE. 20

FOR SALE—FOUR AIRDALE TERRIERS. Pedigreed and prize winners. Age 10 mos. The most useful dog in existence. Cheap for quick sale. 632 S. FIGUEROA. 20

FOR SALE — HUMPHREYS STRAIN, White Plymouth Rocks, 6 hens, 10 pullets, 1 cock and 1 cockerel. Call noons or after 4 p.m. 923 W. 38TH ST. 20

FOR SALE—STANDARD-BRED GOLDEN Buff Orpington cocks, 8 months old; prices reasonable. 149 W. 42D ST. Tel. South 740. 21

FOR SALE—SPANIEL DOG RETRIEVERS, well in yard; would make a good quail and duck dog. Address E, box 50, TIMES OFFICE. 24

FOR SALE—ONE BAY HORSE, 5 YEARS old, suitable for trap or surrey work; perfectly gentle, sound and good style, $175 if taken at once. 246 E. 29TH. 20

FOR SALE—8 DOZEN LAYING HENS, white and brown Leghorns. 1065 S. FIGUEROA. Phone Main 7337. 20

FOR SALE—ONE HORSE, WAGON AND harness, suitable for peddler, $55. 246 E. 29TH. 20

FOR SALE — WILL FURNISHED WET nurse to Fox Terrier puppies few days old. Phone MAIN 3370. 20

FOR SALE—A FULL BRED WHITE BULL terrier and 4 full blooded pups; will sell cheap. PHONE S. 4861. 22

FOR SALE — ONE BAY MARE, WEIGHT about 1100 lbs., works double or single, good driver, $55. 246 E. 29TH. 20

FOR SALE—ONE GOOD WORK HORSE, $75. 246 E. 29TH. 20

FOR SALE — TWO MULES, QUIET AND gentle, $110 for the pair. 246 E. 29TH. 20

ASSAYING

WADE & WADE CO. 318 E. FIRST. Assaying, analysis, cement tests, etc.

IRVING & CO., GOLD REFINERS AND ASsayers, cash for bullion. 129 N. MAIN ST.

MUSICAL INSTRUMENTS—
For Sale, Exchange or Wanted.

FOR SALE—$400 MAHOGANY UPRIGHT grand piano, standard make; will sacrifice for less than half value. 633 W. 16TH.

FOR SALE—STEINWAY GRAND PIANO, almost new, at a bargain. Address J, box 193, TIMES OFFICE. 21

BOILERS—
And Boiler Works.

L. A. BOILER WORKS, MFRS. OF BOILers and tanks; special attention to repair work. 119 REDONDO ST. Tel. M. 2357. H. 1535.

CAL. BOILER WORKS, MANUFACTURERS of boilers and tanks. Repair work a specialty. 236 GUIERLOA ST. Home 1497, M. 2281.

LIVE STOCK WANTED—
Of Various Kinds.

WANTED—WE WANT A GOOD HORSE and light runabout for collector's use; will trade a good piano for the right kind of outfit. GEO. J. BIRKEL CO., 345-347 S. Spring. 24

LOST—NOV. 19, AT VAN NUYS HOTEL, solid diamond heart and diamond platinum chain. Call at office of Hotel and receive large reward. No questions asked. 21

WANTED—ONE GOOD BURRO THAT IS broke to pack; answer quick. Address A. h. KUHNLEY, 1012 W. 38th st. 'Phone West 1816. 20

WANTED—GOOD TEAM HORSES, WAGON and harness. Apply 793 E. WASHINGTON. 21

WANTED—1 TO 3 GOOD FRESH 4-GALLON cows; will pay cash. Address 1082 DEWEY AVE., Pico Heights. West 558. 21

WANTED—TO BUY SHETLAND PONY, small one preferred. State price. Address N, box 14, TIMES OFFICE. 21

WANTED—GOOD SURREY HORSE, MUST be sound and gentle. CLEGG, 4812 S. Figueroa st. Phone South 1768. 20

WANTED—YOUNG FRESH COW, JERSEY or Jersey-Durham; cannot pay high price. Phone WEST 341. 20

LOST, FOUND, STRAYED—
And Stolen.

LOST—

BUNCH OF KEYS. REWARD OFFERED. APPLY E. B. B., 421 W. Fourth st. 22

LOST—STRING OF GOLD BEADS WITH locket; letter "G" engraved on front; lost Sunday night between Burbank Theater and W. 21st st., University Traction car line. Liberal reward if returned to 1123 W. 21ST ST. Phone 23227. 20

STRAYED—FROM OUR CAMP NEAR GARdena, on Los Angeles and Redondo Railway, one brown-bay mule, two slit ears, branded "G" on left shoulder; person returning this mule to camp will be paid for trouble. GRANT BROS.' CONSTRUCTION CO. 21½

LOST—AT 21ST AND MAIN, OR ON MAIN st. car, purse containing 2 $5 gold pieces and about $2 in cash; Sunday, between 4 and 5 p.m. Return 139 W. 30TH; reward. 20

LOST—LADY'S GOLD WATCH, FILLED case, probably between 9th and Olive and Main, or on car to E. 48th. Finder suitably rewarded. 20

LOST—LADY'S GOLD WATCH, MONOgram L. R. D. on face, diamond and ruby flower on back. Address 2602 MOZART AVE. 20

LOST—SUNDAY AFTERNOON ON NORTH Side, plain gold ring engraved inside name, date and motto. Finder please return to 364 Pacific Electric Bldg. H. IVOR THOMAS. 20

LOST—GOLD OPEN-FACE WATCH, INItials R. L. D. on back. Return to 673 HUNTINGTON BLDG.; reward. 21

LOST — BROWN FRENCH BULLDOG, white shield on breast, bat ears and docked tail; licensed; reward upon delivery to WALTER G. LINCOLN, 606 S. Spring st. 22

LOST—MONDAY, STRING GOLD BEADS, Broadway or Grand ave. car. Return or notify FARGO, 137 W. Adams, for reward. 20

LOST—BLACK MOROCCO POCKETBOOK. Return to EATON-NOBLE REALTY CO., 325 Mason Bldg., and get reward. 20

FOUND—LAST THURSDAY, NEAR THIRD st. tunnel, lady's gold watch and chain. Owner 'Phone East 2171. 20

LOST—LADY'S LINK NECK CHAIN, SET with stones. Reward. 1206 W. WASHINGTON. 20

FOUND — A BANK BOOK IN ACCOUNT with Pasadena National Bank. Call 1322 W. 23D ST. 20

LOST—OR STRAYED, A SCOTCH COLLIE dog, tan with white ruff, from 2617 GRANT ST. Phone West 4580; reward. 22

LOST—LADY'S GOLD WATCH AND FOB, had small diamond in case; reward. 2405 W. 6TH ST. 20

PHYSICIANS—
With Offices and Hours.

DR. CARTEN'S MONTHLY REGULATOR is the only remedy that never fails to relieve the most obstinate monthly irregularities in a few hours. It will not injure the most delicate woman, and is POSITIVELY GUARANTEED in every case. Ladies are cordially invited to call and consult free of charge, a regular graduate physician of 25 years' experience in treatment of monthly irregularities, sterility, change of life, cancer and all diseases peculiar to women, by improved methods, without resorting to painful and dangerous operations. PAINLESS CHILDBIRTH assured. Ladies wishing to remain under the doctor's personal care will be received in their private home, supplied with trained nurses and every convenience for the safety and comfort of patients. All who have been unsuccessfully treated by other physicians are specially invited to call or write. Consultation free and strictly confidential. Hours 9 a.m. to 5 p.m., Sundays 10 to 12 a.m. DR. AND MRS. CARTER, 204 Mercantile Place, over 443 S. Spring st. Home 'Phone 9565, Main 4378.

S. DANIELSON, M.D., SAFE SPECIALIST, MEN, WOMEN AND CHRONIC DISEASES. I cure varicocele, hydrocele, rupture, female weakness, kidney, nervous, pelvic, stomach, liver catarrhal, skin, blood, private and chronic diseases and constipation. Free medicine. Most reasonable fees, $2 and up, according to your ability and work to be accomplished. Home phone A4492. 213½ S. BROADWAY.

MRS. DR. NATHAN, GRADUATED AND licensed ladies' specialist, treats all ladies' complaints successfully, an entirely new method; guaranteed sure cure for ladies who are childless, also irregularities; no instruments used; take ladies before and during confinement; best motherly care; infants adopted; $15 confinement, $5 room and board at my private residence, 1356 S. GRAND AVE., near 14th st. Home phone B5744.

DR. HOWARD, WOMEN'S SPECIALIST IN female troubles, irregularities, and all diseases peculiar to women, by improved painless methods; cure guaranteed or no charge; fee $10; consultation free; 27 years' successful experience. Ladies who have not been cured by treatment elsewhere please call, and success assured. No drugs nor painful operations. Hours 10-8. 521 S. FIGUEROA, nr. 6th.

RELIEF FOR WOMEN; DR. DU MAUR cotton root compound; only reliable monthly regulator that gives universal satisfaction. Recommended by physicians who desire results. Sent to any address; price $2. DR. DU MAUR MEDICINE CO., South Pasadena, Cal.

SPECIALIST FOR MEN SINCE 1876; ALL nervous, skin, blood, rectal, private and chronic diseases of both sexes, stricture, urinary troubles and catarrh cured. Consultation free. Rupture cured without the knife. 520 W. THIRD ST. Take Angeles' Flight car.

DR. WILLIS, WOMAN'S PHYSICIAN, REGistered graduate under California laws; 23 years in the city; private hospital; graduated nurses; confinement cases a specialty; consultation free. Fees, $2 up. Home Phone A4609. ROOM 211, No. 202½ S. Broadway.

DR. EADS, SPECIALIST, CHRONIC DISeases and irregularity, blood poison in every form permanently cured; sanatorium and best of care for a limited number of patients who wish to remain for a time. 254 S. BROADWAY, room 10 and 11. Phone 6180.

DR. HAIGH, FORMERLY WOMAN'S HOSpital, Manchester, Eng., registered physician and surgeon, successfully treats chronic and incurable diseases, also piles, varicocele, cancer and female diseases and irregularities. 340 BYRNE BLDG., Third and Broadway.

WANTED — I GUARANTEE TO CURE catarrh in one week for one dollar. CENTRAL DRUG STORE, J. BRADFORD, Proprietor. 182 S. Broadway, Chamber Com. Building.

LADIES, MERIT IS THE SECRET OF SUCcess; the famous seven Cal. Sisters' Herbal Remedy for women, absolutely safe, reliable, that never fail to relieve in few hours; gives universal satisfaction. 307 S. BROADWAY.

DR. SOMERS, SPECIALTY DISEASES AND irregularities of women, nervous and chronic diseases of either sex; 25 years' practice. 213-214 CURRIER BLDG., 212 W. Third st., between Spring and Broadway. Home 5100.

LONG AND SUCCESSFUL PRACTICE; EXperience, competent ladies' specialist; strictly reliable; cases guaranteed. MRS. WOODS, 324½ S. Broadway. Hours 10 to 5.

DR. BONESTEEL, 1728 S. HILL, CURES rheumatism, neuralgia, all chronic diseases by electrical vibration; no drugs; consultation free.

JULIEN MACRAE, ELECTRICIAN, MENtal and nervous diseases. 1080 S. HOPE ST. Home 4004.

DR. PRITCHARD RECTAL, FEMALE AND chronic diseases. 453½ S. SPRING.

REGISTERED WOMAN PHYSICIAN FOR women. 212 S. B'WAY, room 1, Phone 2077.

DR. TAYLOR—FEMALE SPECIALIST AND obstetrics. Over Belasco Theater. Main st.

TYPEWRITERS—
Of Various Makes.

YOST TYPEWRITER AGENCY—REBUILT typewriters of all standard makes for sale and rent; machines rented and repaired; lowest prices.

THE LOS ANGELES TYPEWRITER EXCHANGE, 126 S. Broadway. Phones—Home A5933, Sunset Main 2969.

FOX TYPEWRITER AGENCY, BLICKENSDERFER TYPEWRITERS, REPAIRS, RENTALS, SUPPLIES. METCALF & WILSON (Inc.) 132 N. B'way.

FOR SALE—TYPEWRITERS; ALL KINDS bought, sold, rented; expert repairing. TYPEWRITER EXCHANGE, 304-306 Wilcox Bldg. Home 6496 Main 6534.

FOR SALE—NO. 7 BLICKENSDERFER, $25; No. 5 Densmore, $45; No. 1 Remington, $45; No. 2 Smith Premier, $40. L. V. CORTELYOU, 332 Douglas Bldg. 24

THE UNDERWOOD, THE TYPEWRITER you will eventually use. FOWLER BROTHERS, Agents, 321 W. Second st.

MINING—

WANTED—I WANT CAPITALISTS TO GO with me to look at the best gold, silver and copper property on the market; I will pay half their expenses; must qualify. Address K, box 79, TIMES OFFICE. 20

MINER WITH GOOD REFERENCES wants parties to stake him on a prospecting trip. Address K, box 127, TIMES OFFICE. 20

FOR SALE—GOLD MINE IN THIS STATE to buyer only; rich ore; $4000 down, balance 25 per cent. of ore mined. Address F, box 65, TIMES OFFICE. 20

WANTED—A PRACTICAL MINER TO DO tunnel work; tools and board furnished. Call at once, 612 GRANT BLDG., on B. F. Wright. 20

PROSPECTORS MAKE THEIR OWN ASsays. Free demonstrations. Write or see L. M. PRITCHARD, 409 N. Main st. 24

IRVING & CO., GOLD REFINERS AND ASsayers, cash for bullion. 129 N. MAIN ST.

HAVERSTOCK & STAPLES, 322 W. FIRST, Assayers. Properties sampled. No students.

EDUCATIONAL—
Schools, Colleges, Private Tuition

SHORTHAND, PERNIN SYSTEM, TYPEWRITING, TOUCH METHOD, PRIVATE LESSON BY MISS S. B. O'BANNON, EXPERIENCED TEACHER; THE PERNIN SHORTHAND HAS NO SHADING, NO POSITION, CONNECTIVE VOWELS, LEGIBLE, RAPID AND EASILY LEARNED, TERMS REASONABLE. 949 S. HILL ST. SUNSET PHONE BROADWAY 3260. 20

SHORTHAND, PERNIN SYSTEM, TYPEWRITING, TOUCH METHOD, PRIVATE LESSONS BY MISS S. B. O'BANNON, EXPERIENCED TEACHER; THE PERNIN SHORTHAND HAS NO SHADING, NO POSITION, CONNECTIVE VOWELS, LEGIBLE, RAPID AND EASILY LEARNED. TERMS REASONABLE. 949 S. HILL ST. SUNSET PHONE BROADWAY 3260. 20

WANTED—PUPILS BY ARTIST IN DRAWing and painting, oil and water, figures, landscape, marine and flowers; private lessons and evening class from 7; terms reasonable. Inquire at 621 S. FLOWER ST. Phone Home F2734.

A THOROUGHLY QUALIFIED TUTOR, governess, foreign language teacher, promptly supplied you without commission charge. BRIGGS PRIVATE TUTORS' AGENCY, 236 S. Grand ave. Phone Home 5082. 24

PRIVATE TUTOR, UNIVERSITY OF MICHigan graduate, Normal School teacher, takes advanced and lower-grade pupils; successful experience; best references. MRS. M. C. COLVER, Hotel Cumberland. Both phones. 24

A GRADUATE OF BERKELEY, AND EXperienced teacher, desires pupils in grade work or high-school subjects. 126 W. 22D ST. Telephone South 3976. 20

ARCHITECTURE—THE OPPORTUNITY OF a lifetime to take a practical course. Personal instructions daily, 3 to 5; evenings, 6:30 to 9. Terms easy. Office 231, 702 SPRING. 21

SPANISH OR FRENCH SPOKEN IN THREE months; new method, guaranteed. P. O. BOX 440.

DRESSMAKING—
And Dressmakers.

THE STAR PLAITING AND RUFFLE CO.; accordion, sunburst and knife plaiting, fluting, pinking and steam sponging. 452½ S. BROADWAY.

THE STAR PLAITING AND RUFFLE CO.; accordion, sunburst and knife plaiting, pinking and steam sponging. 452½ SOUTH BROADWAY. 23

CHILDREN'S CLOTHES A SPECIALTY, made to order. 325 N. AVENUE 22. East 1291. 20

PACIFIC DRESS PLEATING CO., BUTton factory; latest sunburst skirt, $2.50; cut free. 244½ S. BROADWAY

ATTORNEYS—
And Counselors at Law.

LOS ANGELES LAW AND COLLECTION Co. No fee without success; consultation free; estates settled, marriage laws, damage suits, liens, etc., attorney and notary. 516 GRANT BLK., Fourth and Broadway.

LAWYERS' CLEARING HOUSE. Accounts collected promptly and all litigations prosecuted in any part of the United States; no charge without success. Consultation free. A. A. DEAN, Manager, room 25, 206½ S. Broadway.

CLARA SHORTRIDGE FOLTZ, Attorney at law. General practice. Merchants Trust Co. Bldg., rooms 722 and 723.

J. C. CALHAIN, ATTORNEY AT LAW, 324½ N. Spring st. General law business.

DENTISTS—
And Dental Parlors.

SCHIFFMAN DENTAL CO.— 107 N. Spring st. Painless extracting, filling crown and bridge work, flexible rubber plates. Pure gold fillings, 75c up; all other fillings, 50c up; cleaning teeth, 50c up; gold crowns and bridge work, $5 up; rubber plates, $5 up. Also open evenings and Sunday forenoons.

PEOPLE'S DENTAL PARLORS, 229½ S. Spring. All work painless, guaranteed, and prices only a trifle more than cost of material used. Come and see and be convinced.

A. J. STEVENS, DENTIST, MAKES A specialty of crown and bridge work. 2511 W. TEMPLE ST. Phones—Home 59198. Broadway 5218.

OIL PROPERTY—

FOR SALE — 4 COMPLETE STANDARD drilling rigs, with a large assortment of drilling tools of all kinds; also several tanks. Tel. 1348. C. E. LAPP, 335 Currier Bldg. 20

PATENTS—
And Patent Agents.

TOWNSEND, LYON, HACKLEY & KNIGHT, patents and trade-marks obtained in all countries. Patents and trade-mark suits in all courts. MERCHANTS' TRUST BLDG., 207 S. Broadway. Home 8101, Main 8129.

HAZARD & HARPHAM, PIONEER PATENT agency, Citizens' Nat. Bank Bldg. Hook free.

JAMES R. ROGERS (EX-EXAMINER U. S. Patent Office.) Patents, 428 Byrne Blk., L. A.

MUSICAL INSTRUCTION—

HARP, VIOLONCELLO, MANDOLIN FOR all social functions. VINCENT LEON, 324 Blanchard Hall. 22

MANDOLIN THOROUGHLY TAUGHT BY VINCENT LEON, 324 Blanchard Hall. 22

MACHINERY—
And Mechanical Arts.

FOR SALE — MACHINERY, MODERN planer, Lodge & Davis, drill press 25-inch with drills, 1 lathe, 1 No. 4 Q. & C. power saw, 1 No. 9 Shears, 1 Oster pipe machine, No. 204, etc. Address BOX 282, Santa Barbara, Cal.

FOR SALE—5-H.P. ELECTRIC MOTOR IN first-class condition. Call 334 S. L. A. ST. PURITAS COFFEE AND TEA CO. 20

PIONEER BOILER AND MACHINE Works; boilers, steel tanks, steel trusses, boiler repairs; have a number of good second-hand boilers, engines, steam hoists, traction engines, etc. PALMETTO AND CAROLINO ST.

FULTON ENGINE WORKS, STEEL TANKS, sheet iron work, steel roof trusses, etc. ALHAMBRA AVE., off N. Main st.

STORAGE—
All Sorts.

TO LET — SEPARATE IRON ROOMS, $2 per month; trunks, boxes, 25 to 50 cents; 'phone for our large vans when you move. COLYEAR WAREHOUSE CO., 417 San Pedro st. Office, 334 S. Main. 'Phone Main 1117. Home 2154.

DETECTIVE AGENCIES—
And Detectives.

ELMS' DETECTIVE AGENCY— Will undertake all proper detective business intrusted to it by railroads and other corporations, banks, mercantile houses, attorneys or private individuals. Correspondents in all the principal cities of the United States and Europe. Offices, WILSON BLK., First and Spring. Los Angeles

DETECTIVES. I HAVE SEVERAL GOOD experienced operatives, male and female, give name and phone. BOX 285, Station C.

FURNITURE SALE
Broadway Drapery & Furniture Co.
447 S. BROADWAY

Featherweight Trunks
Strongest light trunk made. Saves excess baggage ch'ge
Whitney-Burroughs Trunk Co.
419 South Spring Street
$20 to $32

School and Colleges.

MARLBOROUGH SCHOOL FOR GIRLS
865 W. 23RD STREET.
19th year opens October 2nd.
Outdoor study, gymnasium, tennis, basketball. Pupils under 14 not admitted. References from school last attended absolutely necessary if pupil is unknown to the principal. Mrs. Caswell will be at home after Sept. 15th, daily from 3 to 4.
Certificate admits to college.
MRS. GEORGE A. CASWELL, Principal.
M. L. GROUARD, Vice-Principal.

MARLBOROUGH PREPARATORY SCHOOL
636 W. ADAMS STREET.
Girls under 14 years old. New building with requisite equipment, containing class rooms, gymnasium and dining room. Large, secluded playgrounds, tennis, basket ball, croquet, swings. Instruction given in all English branches, French, German, Spanish, Latin, as far as is consistent up to the age of 14 years. Music, drawing.
Fourth year opens Oct. 2.
MISS IDA B. LINDLEY, Principal.

English Classical School
FOR GIRLS
154 S. Euclid Avenue, Pasadena, Cal. Outdoor study, gymnasium, tennis, horseback riding. Certificate admits to college. Anna B. Orton, Principal. Home 696. Fall term begins Sept. 27.

Girls' Collegiate School. (Casa de Rosas) Adams and Hoover streets.
Fall term opens Sept. 27. Resident and day pupils. Certificate admits to College. Twelve years graded courses. Music, Art, Gymnasium. Tennis, basket ball courts. Fourth built ing ready in September.
Alice K. Parsons, Jeanne W. Dennen, Principals.

The Brownsberger Home School
933-7 West Seventh Street.
The Largest Business College in Los Angeles. Beautiful for situation. Perfect light and air. Investigate.

Fillmore School of Music
THOS. H. FILLMORE, Director
326 BLANCHARD BLDG., LOS ANGELES.
The largest and strongest faculty of any music school in Southern California. All instruments taught. Specialists in every line. Fencing and Physical Culture taught by the champion broadswordsman of the world.

Huntington Hall Boarding and Day School
for schools prepares for Eastern colleges and European travel.
Exceptional advantages in English and advanced French given to post graduates. French, the language of the drawing-room and dining-room. Tuition for day pupils in Senior Department, $200; Junior Dep't., $150; Primary, $100.
FLORENCE HOUSEL, Principal. 1111 S. Main St.

LOS ANGELES MILITARY ACADEMY
For boys and young men; the best place for your son. Call or write. Phone Main 1550. Home A7337. WALTER J. BAILEY, A.M., principal.

Woodbury Business College
806 S. Hill St. Day and Evening

SOUTHERN CALIFORNIA
Business College
AND GRAHAM SCHOOL OF SHORTHAND.
[illegible] S. GRAND AVE. LOS ANGELES, CAL.

L. A. CONSERVATORY OF MUSIC AND ARTS.
327½ South Spring
Emily J. Valentine, Pres.
2256 Home 3304 Main

L. A. 4TH FIFTH STREET BY THE PARK **Business College**

PRIVATE SCHOOL, 1140 S. Alvarado. INDIVIDUAL INSTRUCTION. Grades, primary to High School. Private tutoring in grade work. Special adult work in English. Day or evening hours. M. E. ABELL, Principal. Phone Home E3007.

Ocean Steamships.

North-German Lloyd
FAST EXPRESS SERVICE
PLYMOUTH—CHERBOURG—BREMEN.

K. Wm. II., Nov. 20, 9 am		Kronprinz ...... Jan.	22
Kaiser, Dec. 4, 10 am		K. Wm. II ...... Feb.	12
Kronprinz, Dec. 18, 3 pm		Kronprinz ...... Feb.	26
K. Wm. II., Jan. 8		Kaiser .... March	5

TWIN-SCREW PASSENGER SERVICE
BREMEN DIRECT.

Freidrich, Nov. 22, 10 am	Freidrich, Dec. 27, 10 am
Main, Nov. 27, 10 am	Cassel .... Jan. 3
Rhein, Dec. 11, 10 am	Main .... Jan. 10
York, Dec. 18, 10 am	Rhein .... Jan. 24

MEDITERRANEAN SERVICE
GIBRALTAR—NAPLES—GENOA.

P. Irene, Dec. 1, 11 am	*Kaiser, Jan. 26, 11 am
K. Luise, Dec. 8, 11 am	**Nekar, Feb. 2, 11 am
K. Albert, Jan. 12, 11 am	K. Luise, Feb. 9, 11 am
P. Irene, Jan. 19, 11 am	K. Albert, Feb. 23, 11 am

*Omits Gibraltar. **Omits Genoa.
From Bremen Piers, 3d and 4th Sts., Hoboken.

NORTH GERMAN LLOYD TRAVELERS' CHECKS GOOD ALL OVER THE WORLD
OELRICHS & CO., NO. 5 BROADWAY, NEW YORK. ROBERT CAPELLE, 250 VAN NESS AVE., SAN FRANCISCO, CAL.

Hamburg-American
Twin Screw Passenger Service
PLYMOUTH—CHERBOURG—HAMBURG.

Amerika .... Nov. 22	Kaiserin A. V. Dec. 13
Batavia .... Nov. 24	Graf Waldersee, Dec. 15
Patricia .... Dec. 1	Blucher .... Dec. 22
Pretoria .... Dec. 8	Bluecher .... Dec. 22

Mediterranean Service
TO GIBRALTAR, NAPLES AND GENOA.

*Moltke .... Dec. 4	Deutschland .... Feb. 4
Hamburg .... Jan. 10	Hamburg .... Feb. 19
**Moltke .... Jan. 29	Hamburg .... Mar. 28

*Has Grill Room and Gymnasium.
**79 days Mediterranean and Orient Cruise.

S. S. OCEANA.
Weekly sailings from Naples to Alexandria. Connect with our SUPERB NILE SERVICE. Travelers' Checks Good All Over the World.
HAMBURG-AMERICAN LINE,
908 Market street, San Francisco, Cal.
(And local agents in Los Angeles.)

AMERICAN LINE.
Plymouth—Cherbourg—Southampton.

Philadelphia, Dec. 1	New York, Dec. 15
St. Paul, Dec. 8	St. Louis, Dec. 22

Philadelphia—Queenstown—Liverpool.

Nordland, Dec. 1	Haverford, Dec. 20
Merion, December 15	

ATLANTIC TRANSPORT LINE.
NEW YORK—LONDON DIRECT.

Mesaba, December 1	Minneapolis, Dec. 22
Minnetonka, Dec. 8	Minnehaha, Dec. 29

RED STAR LINE.
NEW YORK—ANTWERP—PARIS.

Vaderland, Dec. 5	Zeeland, December 26
Finland, December 12	Kroonland, January 2

WHITE STAR LINE.
NEW YORK — QUEENSTOWN—LIVERPOOL.

Oceanic .... Dec. 5	Majestic .... Dec. 26
Celtic .... Dec. 12	Oceanic .... Jan. 2
Baltic .... Dec. 19	Teutonic .... Jan. 9

BOSTON—QUEENSTOWN—LIVERPOOL.
Arabic .... Dec. 6 | Cymric .... Dec. 15

TO THE Mediterranean and Egypt VIA AZORES
FROM NEW YORK.
CRETIC ..... Dec. 8, noon; March 30; May 9
CEDRIC..Jan. 5, 9:30 a.m.; Feb. 16; 21,000 tons
CELTIC...........Jan. 19; March 2; 21,000 tons
FROM BOSTON.
REPUBLIC..........Dec. 1, 10:30 a.m.; Feb. 2
CANOPIC ....Jan. 12, 5:30 a.m.; Feb. 23
G. U. KOEPPEL, Passenger Agent Pacific Coast.
207 Monadnock Bldg., San Francisco, Cal.
Or any local agent.

Auction
533 West Pico Street,
TUESDAY, NOV. 20, 10 A. M.
Furniture, comprising oak extension, dining table, dining chairs, oak rockers, weathered oak rockers, oak dressers, oak chiffonier, lady's mahogany writing desk, oak sideboard, antique oak buffet, oak hall tree, leather couch, oak center tables, Axminster and Wilton rugs, steel range, etc. These goods are same as new.
C. M. STEVENS, Auctioneer.
Office 203 Tajo Bldg. Both phones.

"THE PIT" CLEVER PRODUCTION

Belasco Offering This Week Replete With Incidents Giving Players Instrument to Show Ability.

BELASCO. "The Pit" is the offering at the Belasco this week, and in point of rendition it may be classed among the most clever productions of that popular stock company. The scenery is for the most part new and elegant, and the entire cast shows up to good advantage throughout the five exciting acts of comedy and drama.

One of the best features of "The Pit" is its natural comedy; as for its dramatic effect, they are somewhat strained and inconsistent, but this is the fault of the playwright and not of the actors. The latter do much toward covering up and modifying incidents in the construction of "The Pit" which otherwise would be glaringly distasteful. As for the plot of the piece, it is badly linked, and lacks the moral tone to an extent that detracts from its otherwise absorbing interest.

Amelia Gardner makes a good Laura Dearborn, but Laura Dearborn makes a very poor wife. The inimitable Lewis Stone, as Curtis Jadwin, is playing the part of a poor husband well; the actor is at his best in this difficult role of a Chicago "bull;" but, as a character, the audience must wonder why Jadwin is so blind as to permit love-making between his wife and Sheldon Corthell almost beneath his eyes. It is one of the inconsistencies of the play. Corthell himself, interpreted by Howard Scott, is a gentle villain without the usual stage adjuncts. Mr. Scott deserves considerable credit for his good work in the rendition of this role. Harry Glazier as Calvin Crookes, Harry Von Meter as David Scannell, Lee Begs as Hargus the "derelict" of other days, are also clever, and carry out some hard work to the utmost satisfaction of the audience.

George W. Barnum as Moneg. Gerardy adds much genuine spice and clever comedy to the second act, and makes several kinds of hits before he is through. The "pit" scene is one of the best pieces of work the company has attempted for some time, but, in fact, if any criticism can be offered on a play that has been declared successful East and West, at least little can be advanced relative to its rendition by the Belasco company. And if one is not a critical "moralizer," it is probable that the moral defects of the play will pass unchallenged, and that he will go away glad that he attended.

HOLDS HIM FOR ROBBERY.

SAN FRANCISCO, Nov. 19.—Ralph Scanlan, who before the capture and confession of Louis Dabner and John Siemsen, was accused by the police of being the gas-pipe murderer, was held to answer today by Police Judge Shortal on a charge of robbery preferred by A. J. Eaton. Judge Shortal expressed the opinion that the Superior Court would probably dismiss the prisoner on the ground of insufficiency of evidence.

MAFIAN IS KILLED.

PITTSBURGH (Pa.) Nov. 19.—Antonio Tuscia, a member of an alleged Black Hand society, was shot and killed today at McKeesport by Joseph Sparratto, whom he threatened to kill unless $500 was paid to the society.

Expert Tailors

IT is in what is called the tailoring—that the real quality of a garment lies. The sewing of the seams—the edges—the pocket points—the shaping and finishing.

These are the points that add cost and give quality to properly made garments—and they are the particulars of which the average buyer knows the least. Suppose you have a chat with one of our salesmen today.

Trousers $6 to $12. Suits $25 to $50.

Nicoll THE TAILOR
WILLIAM JERREMS' SONS.
350 SO. SPRING ST.

Auctions.

Auction
Antique Mahogany
Wednesday, Nov. 21, At 10 O'clock a. m.
747 So. Spring St.
Consisting of sofas, high boys, low boys, chairs, bureaus, dressers, sewing tables, folding card tables, brasses, Turkish rugs, etc., etc.
THOS. B. CLARK, Auctioneer.

Auction
730 South Spring Street
Wednesday, Nov. 21st, 10 a.m.
Consigned for immediate sale, 1 upright piano, enameled iron beds, springs, mattresses, odd dressers and commodes, chiffoniers, cabinet and upright folding beds, 12 ice cream tables, 48 metal chairs, oak stands, rockers and chairs, extension tables, hall tree, drophead sewing machines, sideboards, weathered oak buffet, hall seat and library table, clocks, bedding, cook stoves, gas ranges, heating stoves, 9x12 Axminster art squares, carpets, rugs, kitchen tables, utensils, 5 boxes chewing tobacco, etc., etc.
RHOADES, REED & RHOADES, Auctioneers.
Both phones 1259.

Auction
DRIVING HORSE AND PHAETON, 730 S. SPRING ST. WEDNESDAY, NOV. 21, 9 a.m.
A good driving horse, city broke, safe for lady, also fine rubber-tired phaeton, cost $250, and harness. Owner leaving the city and must positively be sold to the highest bidder, no reserve. RHOADES, REED & RHOADES, Auctioneers. Both phones 1259.

C. R. NEVIN
AUCTIONEER
502 Bradbury Building
If you have anything to sell at auction it will pay you to see us.

THE CITY IN BRIEF

NEWS AND BUSINESS.

Station "Angels."

The pretty pictures printed in The Sunday Times of local railroad station deaconesses, who do much to aid and comfort distressed travelers, were made by Marceau.

Crossed Wires Cause Fire.

Crossed electric wires caused fire in J. Conrad's house at No. 1148 West First street last night. J. Creagan noticed the smoke and notified the department. The loss was nominal.

Underwriters Banquet.

The Life Underwriters of Los Angeles will hold a business meeting and banquet at Levy's this evening at 6:30. Addresses will be delivered by Rev. Baker P. Lee and Danforth M. Baker.

"Bob" Lennie Dead.

News has been received from Chicago of the death there of R. C. ("Bob") Lennie, formerly well known among bicycle men in this city. Lennie took an active part here in the promotion of road racing.

Fire's Origin Unknown.

A fire of unknown origin caused a small loss at the home of O. D. Bothan, No. 618 Sunset boulevard, last night. Before the department arrived, the flames were under control. The house is owned by J. Dwyre.

His Leg Broken.

In leaving a house at No. 519 Maple avenue last night, J. F. Collins of No. 322 East Twelfth street stepped off a porch to the ground, some distance below, and his left leg was broken below the knee. Collins was sent to the Receiving Hospital for treatment.

Has Husband Arrested.

E. H. Carpenter of No. 525 Gladys avenue was arrested on a warrant sworn to by Mrs. May Carpenter, his wife, charging him with failure to provide for her. According to the officer, the woman is not living with Carpenter but at No. 820½ West Third street.

"Frat" Incorporates.

Sigma Gamma Phi Fraternity has incorporated without capital stock, and with the following five directors: S. H. Hoyt, F. M. Wise, L. L. Wimberly, Jay E. Powers and C. P. Holland. The purposes of the fraternity are described as social, intellectual and scientific.

Hungarian Club.

Hungarians of Los Angeles will organize a Hungarian club tonight, at a meeting called to take place at No. 464 East Third street. The purpose of the organization is social and national advancement. All Hungarians in the city are invited to attend and become members.

Bruised by Car.

While letting down a fender to a West Second street car at Second and Spring streets last night, J. Robinson, a motorman, was crushed by another car backing up to the car in front of which Robinson was standing. Robinson was sent to the Receiving Hospital where it was found that he had sustained bruises about the limbs and body. He was assisted to his room at the Hotel Jones.

Young's Injuries Not Serious.

A telegram said to have been received by W. P. Ford, the partner of Col. C. S. Young of this city, who was burned in the Goldfield hotel fire, announces for Young that he "will remain in bed a few days," and that his "injuries are not serious." This will prove good news to many friends of Col. Young, who feared that he had been fatally burned, as was at first reported.

Complain of Deputy.

A numerously-signed petition of residents of the Alamitos Bay community has been prepared complaining of O. S. De Voe, a deputy constable and deputy game warden employed on the San Gabriel River near Long Beach. The petition alleges unwarranted threats to shoot citizens and the commission of other acts unbecoming an officer. The petition is to be presented to his chief, and asks his removal.

Fire and Wind.

While Bud Ward was hauling a wagonload of baled hay cityward from the Ramish & Marsh ranch at Colegrove he glanced back and discovered the hay afire. He barely had time to get down off the wagon and unhitch his horses before the whole load was in flames. The hay and wagon were consumed, only the iron work remaining of a $130 outfit. This happened on Friday, and on Sunday Ramish & Marsh had a further misfortune through the high wind wrecking their windmill and pumping plant at the ranch.

BREVITIES.

We invite you to examine our eyeglasses and spectacles at $1.50. Regular price $3 to $5. Best A1 crystal reading lenses in a ten-year gold-filled frame for only $1.50. Satisfaction guaranteed. Two graduate State registered opticians. Consultation free. Clark's Optical and Jewelry Store, 251 S. Spring st., opposite new Hellman Bldg.

J. W. Frey has moved his stock of mantels, grates, tiles and andirons to his warerooms, cor. Los Angeles and Twelfth streets, where can be seen the largest assortment of black and brass fireplace trimmings to be found in the United States. Lowest prices.

Hand colored gravures and platinums on sale this week, 50c to $10, framed and unframed. Prices are reduced from 25 to 50 per cent. The McClellan-Kanst Co., 111 Winston street, below Main, between Fourth and Fifth.

Furs—Largest stock fur novelties in city. D. Bonoff, Furrier, 212 S. B'way.

Navajo blankets at cost—114 West Third.

Show cases for sale—114 West Third.

Children's shoe store, 204 S. B'dway.

Salt Lake Transfer Co., 217-19 East First st., will check baggage at your residence to any point. Both phones Ex. 251.

If You Want to Go East C. Haydock, Agent Illinois Central R.R., 118 W. Sixth.

Baskersville Audit Company, 725 Pay Bldg. Home 2375. Main 6857.

BEECHAM'S Cold Cure, guaranteed cure in twenty-four hours. Sun Drug Co. (5 stores.)

MENTHOL Cough Syrup. Best for irritating throat coughs. All Sun Drug Stores.

Los Angeles Transfer Co., 751-3 South Spring.

Phones, Main 43 or 249. Home Ex. 249. Will send messenger to your residence for checks and deliver baggage without extra charge.

Orr & Edwards Co., Funeral Directors, Have moved to their new building, N. E. corner 16th and Flower. Both phones 63. Lady assistant. Private ambulance.

Pierce Bros. & Co., Undertakers, 646 S. Flower. Tel. M. 1127. Lady attendant.

Bresee Bros. Co., Undertakers, 655 S. Figueroa. Private ambulance. Lady embalmer. Tel. M. 242, H. 2567.

Connell, Unterkircher, Crawford Undertaking Co., 2051 South Grand avenue. 'Phones 6512, Main 8232. Lady attendant.

Robert L. Garrett & Co., Undertakers, Lady attendant. 1257 S. Flower. Ambulance.

Peck & Chase Co., Undertakers, 421 S. Hill. Both 'phones 51. Lady attendant.

VITAL RECORD {BIRTHS, DEATHS, MARRIAGES.

Deaths.

SOPER. November 19, Lois A. Soper, a native of Iowa, aged 24 years. Remains at funeral parlors of Cunningham & O'Connor, 2011 S. Grand ave. Interment Altamont, Iowa.

EMMONS. In the city, November 19th, 1906, Mrs. Melissa J. Emmons, aged 76 years, 5 months and 15 days. Funeral from Dexter Samson Co., 1122 S. Flower st., Wednesday, November 21th, 1906, at 2 p.m.

GREGG. In this city, November 19th, 1906, Joseph W. Gregg, father of Frank W. Gregg of Los Angeles and Alice and Charlotte Gregg of San Francisco, aged 82 years and 4 months. Interment I.O.O.F. Cemetery, San Francisco.

RIDER. In this city, William H. Rider passed away on the morning of the 18th of November, 1906, at the age of 70 years. Funeral services will be held at the family residence, 117 East Avenue 55, Tuesday, November 20, at 2 p.m. Friends of the family are invited.

MORRELL. At his late home, this city, Madison W. Morrell. Funeral will be held at the chapel of Pierce Bros. & Co., 310 South Flower street, Wednesday, November 21 at 2 p.m.

SMITH. At 1221 El Molino street, November 19, Jesse M. Smith, age 78 years. Funeral from the Christian Church, corner Pico and Bernardo streets, Wednesday, November 21, at 10 a.m. Friends invited.

HECHT. August Hecht, aged 40 years. Funeral at 10 a.m. Tuesday from the chapel of Riedeman & Meyer, No. 1430 South Main street.

Marriages.

STALDER-YOUNT. Charles S. Stalder, aged 30, a native of Nebraska, and Harriet B. Yount, aged 24, a native of California; both residents of Riverside.

DE LA OSSA-OLIVERA. David L. De la Ossa, aged 23, a native of Arizona, and Victoria M. Olivera, aged 21, a native of California; both residents of Los Angeles.

LOUCKS-LOUCKS. Richard N. Loucks, aged 24, a native of Louisiana, and Cora E. Loucks, aged 24, a native of Iowa; both residents of Pomona.

WOOLLEY-M'KINLEY. Charles C. Woolley, aged 24, a native of Ohio, and Mary E. McKinley, aged 24, a native of Illinois; both residents of Los Angeles.

BARYMORE-BARNETT. William J. Barymore, aged 29, a native of New York, and Wilhelmenia J. Barnett, aged 22, a native of Missouri; both residents of Barstow.

NICHOLS-CHAPIN. Alpheus A. Nichols, aged 24, a native of Nebraska, and Olive Chapin, aged 25, a native of Ohio; both residents of Pomona.

GAGETICH-MARTINICH. Stepan Gagetich, aged 24, a native of Austria, and Ida Martinich, aged 22, a native of Austria; both residents of Los Angeles.

BOWLES-PEASGOOD. William E. Bowles, aged 45, a native of New Jersey and a resident of Los Angeles, and Lucy Peasgood, aged 23, a native of Pennsylvania and a resident of Ocean Park.

ETZEL-RUNKE. John H. Etzel, aged 32, a native of Minnesota, and Louise F. Runke, aged 23, a native of Wisconsin; both residents of Los Angeles.

PFAFF-TAPLEY. Oswald Pfaff, aged 57, a native of Germany, and Carrie Tapley, aged 46, a native of Massachusetts; both residents of Pasadena.

LOPEZ-BARRON. Jose Lopez, aged 21, a native of Texas, and Jessie Barron, aged 20, a native of Mexico; both residents of Los Angeles.

MOE-LA RUE. Seeley B. Moe, aged 26, a native of Wisconsin and a resident of San Francisco, and Juanita T. La Rue, aged 24, a native of Kansas and a resident of Los Angeles.

CATTANACH-SHANLEY. Tracy A. Cattanach, aged 21, a native of California, and Catharine Shanley, aged 20, a native of Montana; both residents of Los Angeles.

SHERER-TATE. Joseph W. Sherer, aged 21, a native of Pennsylvania, and Margaret C. Tate, aged 18, a native of Kentucky; both residents of Kansas City.

FARRELL-GLEDHILL. Dennis J. Farrell, aged 33, a native of Michigan, and Luella Gledhill, aged 23, a native of Utah; both residents of Los Angeles.

FARNUM-PITTS. Arthur H. Farnum, aged 27, a native of Massachusetts and a resident of Beaumont, and Inaie T. Pitts, aged 24, a native of Rhode Island and a resident of Pasadena.

VHARRIET-URTHASOM. Gratien Vharriet, aged 37, a native of France, and Inces Urthasom, aged 21, a native of Spain; both residents of Los Angeles.

GALLIHER-RUIZ. Chauncey H. Galliher, aged 47, a native of Illinois and a resident of South Pasadena, and Frances Ruiz, aged 28, a native of California and a resident of Los Angeles.

PRESTON-ROONEY. William K. Preston, aged 23, a native of California and a resident of Long Beach, and Evelyn T. Rooney, aged 20, a native of Michigan and a resident of Los Angeles.

WEBBER-PROCTER. Herman Webber, aged 22, a native of California and Murl Procter, aged 18, a native of Utah; both residents of Los Angeles.

DARLING-BEARDSLEY. Charles C. Darling, aged 22, a native of California, and Alice Beardsley, aged 18, a native of South Dakota; both residents of Monterey.

MADIGAN-MUELLER. James P. Madigan, aged 21, a native of Oregon, and Susie Mueller, aged 23, a native of South Dakota; both residents of Burbank.

SNODGRASS-DUNN. David Snodgrass, aged 49, a native of California, and Mary F. Dunn, aged 48, a native of Missouri; both residents of Los Angeles.

SMITH-CLAYTON. Charles Smith, aged 37, a native of Ohio, and Christina M. Clayton, aged 32, a native of California; both residents of Los Angeles.

BERKLEY-ARNTFIELD. Norman R. Berkley, aged 25, a native of Kansas, and Erma F. Arntfield, aged 22, a native of Ohio; both residents of Los Angeles.

SMYTH-LOOK. Robert F. Smyth, aged 30, a native of Nevada and a resident of Sacramento, and Ardella B. Look, aged 21, a native of Nevada and a resident of Virginia City.

Attention, Stanton Relief Corps!

Members are requested to attend the funeral of Mrs. Nellefa Emmons at Dexter Sampson's funeral parlors, No. 1122 S. Flower st., Wednesday at 2 p.m. By order of GENEVA B. ALGER, President.
ELLA M. FRENCH, Secretary.

Boswell & Noyes Drug Co
Reliable Prescription Druggists

All soft drink delights await you at the Big White Onyx Fountain today.

The Magnet That Draws People

The one compelling magnet which draws people to this store is
Superior Drug Service.
The crowds who daily patronize our store furnish convincing proof that people KNOW our Drug Service is what it should be, and they appreciate such service.
Pure drugs, unerringly accurate prescriptions and fair charges await YOU at the "Reliable Drug Corner"—
Third and Broadway.

Stuart's Tablets	60c
Packer's Tar Soap	15c
Swamp Root	85c
Lyon's Tooth Powder	15c
Peruna	85c
Rubifoam	15c
Coke's Dandruff Cure	85c
Pierce's Prescription	75c

THIRD and BROADWAY

Leather Goods
arriving daily. Newest in bags, purses, card cases, letter cases and bill books, leather desk calendars and leather novelties for the writing table.
Office Supplies
Sanborn, Vail & Co.
357 SO. BROADWAY.

DAINTY NEW LOCKETS

No article of jewelry is more popular just now than the locket. We have the latest arrivals, including upwards of thirty new and beautiful designs, ranging in price from $2 to $5.
We offer a locket like cut in 14-k. gold filled, very pretty design, for $3.50.
GENEVA WATCH & OPTICAL CO.,
305 So. Broadway.

....THE RELIABLE STORES....
:-: OUR :-:
Peerless Brew Beer
is clean-brewed, amply matured beer, and is a safe beverage for any one.
Try a case; you'll readily recognize it to be a "quality light brew."
One dozen Quarts.....$1.50
One dozen Pints..... 90c
Southern California Wine Co.
518 South Main Street
744 SO. SPRING ST.
Home Phone Exc. 16. Sunset Main 332

SIEGELS—WOMENS—CHILDRENS WEAR
Myer Siegel & Co.
251-255 SOUTH BROADWAY
"The Women's Wear Specialty House"

Underskirts
SPECIAL SALE TODAY.
Made of elegant quality silks with self silk dust ruffles and flounces. In every desirable shade, including black and pure white. Generously cut in full width and welted seams, and would ordinarily sell at $6.75. Special on Tuesday only.....$4.85
(Sizes 40, 42 and 44-inch.)

PAID PURCHASES
To amount of $3.00 and over, delivered free by express, within one hundred miles.

Walking Skirts
WOMEN'S, ALSO MISSES' SIZES
at $6.00, $7.50, $9.00, $11.00.
Very striking collection of new models, cut with the dash and style demanded by the well dressed women. Showing the new French hand-made plait effect, draped by master tailors, giving the fashionable hang. Panamas, Voiles, Cheviots, and new mixtures.

Babies Wear
Our splendid stocks invite the attention of the critical, the thrifty—those who appreciate large assortments—those who appreciate buying with assurance that the price paid is the least for which equal qualities can be obtained.
Long or short cloaks of Bedford Cord, Henrietta, single or double capes, appropriately trimmed.
Priced $2.50, $3.00, $3.50, and Up.
Poke bonnets and skull caps in silks of Bengaline, Louisine, Crepe de Chine, Peau de Cygne, etc. Silk lined, ruched and ribbon trimmed.
Priced 50c, 75c to $2.00 Up.
SIEGELS—WOMENS—CHILDRENS WEAR

Buy Coal
and our advice is to buy it early. Almost every winter, shipments are delayed just at the time they are needed most. If you order NOW, you will have no worry from that source.
American Block
is a favorite.
WOOD. HAY. GRAIN.
Clark Bros.
1249 SO. FIGUEROA.
Main 7807. Home Ex. 106.

The leading business and professional men of Los Angeles lunch at
Levy's Cafe
This brilliant crowd of bon vivants get the best at popular prices, and are served with care and celerity.

BEST MEATS
FOR LEAST MONEY
POLITE SERVICE
Newmarket
522-524 So. Broadway

Housekeepers
For convenience, economy and choicest foods, shop at the
GREAT EASTERN MARKET
126-128 S. Spring St., near Second
Meats, Fruits, Groceries, Delicatessen

The Difference
It is better to be hayseedy in the country than seedy in the town.
Living in the city carries with it its obligations—one of these obligations is to be well dressed. 19 out of every 100 people who meet you judge you by the clothes you wear.
You cannot re-make the world, so you better let Brauer-Krohn make you clothes. If they make your clothes you look most prosperous—be most tastefully dressed—be most impressively attired, for the price you paid.
$25 will do wonders here—will put you into a genuine English Suiting that so-called fashionable tailors will charge you $40 for.
Brauer-Krohn
"Tailors to Men Who Know"
THREE STORES
120 S. Spring St. 114 S. Main St.
Fifth & Spring Sts.
Phones—Main 2114. Home 2085.

Cummings Shoe Co.
The New Shoe Shape
Our Natty "Club" Last
Short vamps and stubby effects. Shown in all the new leathers. Dull, Gun Metal Calf; Bright Patent Colt Skins; Glossy Vici Kids sturdy wearing Wax Calf; dependable Cox Calf. Velours and other correct leathers. The Cummings label on every pair to guarantee their goodness.
Cor. 4TH & BROADWAY

75c For Fans
We have them here at that price, in various styles and delicate shades, to match evening gowns—some hand-painted, others beautifully spangled, pretty carved sticks. The values are exceptional for such beautiful fans.
WEAVER-JACKSON HAIR CO.
443 So. Broadway

Special Sale of New Vehicles, All Styles. Repairing, Painting and Rubber Tires. Work called for.
ADVANCE BUGGY CO.

Many people ruin their hair and scalp by trying to administer treatment for scalp diseases, etc., when they are without any knowledge of what sort of treatment the scalp requires. You should let none but experts treat scalp diseases if you would avoid serious results. Come to us—no charge made for consultation.
BENNETT TOILET PARLORS
Northeast Corner Fifth and Spring

A MAGAZINE of TRAVEL concerning trips to the Orient, Mediterranean, Adriatic Egypt, Holy Land, West Indies, Jamaica, &c., sent free upon application to the Hamburg-American Line, 1058 Broadway, Oakland, Cal.
WINTER CRUISES —TO— SUMMER LANDS

Conradi Company jewelers
253-255 South Spring

Closing out clothing stock of Jones & Meyer at
THE MAY CO.
460 South Spring Street

Visit our new art Department. Parmelee & Dohrmann Co. 436-44 South Broadway.

THE DAYLIGHT STORE—PHONES MAIN OR HOME 132.
Jacoby Bros.
331-333-335 South Broadway.
"SOMETHING NEW EVERY DAY."

From 8 to 9.
15c Ginghams 6c Yard
2000 yards highly mercerized Imported and Domestic Ginghams; comes in stripes, checks and plaids; lengths from 5 to 15 yards. For one hour 6c yard.

A Mammoth Sale of Misses' and Children's Wool Dresses
We are prepared to do a rushing business in the children's department this week. There will be something interesting every day. We have made the prices so attractive that you simply can't resist them. Why not take advantage of this sale and get the little girl a pretty school dress?

Misses' and Children's $1.50 and $2.00 Dresses 95c
They come in pretty Scotch plaids, invisible and shepherd checks; plain colors of navy, red, brown and green. You will find them in a variety of different styles, neatly trimmed. Sizes 2 to 14 years. Special Tuesday 95c. 2nd Floor.

$1.00 Outing Night Robes 79c
We have just received another 100 dozen of women's fine Outing Flannel Gowns; they are great values; made of the best quality of Outing Flannel cut full and long. Neatly trimmed. Actually worth $1.00. Special Tuesday, 79c.
SALE OF KIMONOS AND DRESSING SACQUES CONTINUED.

$15 for Beautiful Coats Worth up to **$30**
We have sold thousands of coats already this season, even though it is just the beginning. Because there is such a demand, we have made special arrangements with four of the largest manufacturers in New York City to take over 10,000 garments. We have several hundred of them for $15.00. Others range in price from $16.00 and $12.50 up to $27.50. Third Floor.

VILLE DE PARIS
IMMENSE SHOWING OF Christmas Toys and Dolls In Basement
317-325 So. BROADWAY
314-322 So. HILL STREET
Automobiles Coasters Express Wagons Tricycles In Basement
A. FUSENOT CO.

Linens for Thanksgiving at a Saving
THE TABLE BEAUTIFUL
Is as essential to the full enjoyment of the Thanksgiving dinner as
THE TURKEY TENDER
Isn't there something you need to make the table more attractive? Look in the linen closet, then see this list, and pick up a few pieces at a saving.

Ville Qualities Are Best by Test—Today's Specials Will Convince You

Special Damasks
$1.25 heavy damask, pure fine linen, large variety designs, 72-inch, at.....$1.10
$1.75 FINE DAMASK AT
In close weave, all the new patterns.....$1.50
$2.00 DOUBLE DAMASK
Beautiful satin finish. Exquisite designs.....$1.75
$2.75 NAPKINS AT, DOZEN
Assorted patterns. 24-inch.....$2.25

Special Sets
2 yd. CLOTH with 1 doz. 24-inch Napkins.....$7.00
2½ yd. Cloth with 1 doz. 24-inch Napkins to match.....$8.75
3½ yd. Cloth with 1 doz. 24-inch fine napkins.....$11.00
We Have Plenty of
Round Pattern Cloths

Decorative Linens in Hand Drawn or Embroidered
Just what you want for Christmas gifts. Our line embraces all the newest ideas in Mexican and Japanese designs in squares, scarfs, doilies, etc. They are beautiful but not costly, as our prices are remarkably cheap.

We're Doing

The men's clothing business of the town. This fact shows that the public has an eye to business and only needs a hint to jump at the right conclusion. Our Business Suits as well as Full Dress Suits and Tuxedos have variety as well as BRILLIANCY, along with QUALITY and VALUE, and, much as we EXCEL, WE UNDERSELL ALL with our low prices for high-class goods.

Desmond's

N.W. Cor. Third and Spring Sts.

Special Sale of $20 Suits this week.

Open **Swelldom** CLOTHES SOLE SHOP
821 South Broadway

Cooking Utensils
Complete stock of superior qualities. Prices always the lowest.
HENRY GUYOT 333-340 SOUTH SPRING ST.

The Bon Marche
320 LAUGHLIN BUILDING

N.B. Black DRY GO SPRING AND T
Late Corse
Especial attention is c lines at $1.00
New Models at $1.50
the famous R. & G., W. B. and Kabo we show this week several entirely new and attractive models at $1.50. You ought to see them. The new short hip and high bust, the long hip and no bust, and the long hip and high bust. Stout, medium or slender figures may be fitted to perfection with some one of these modern styles at $1.50.
Other popular models are the new dip hip; the Princess hip in high bust or girdle top; the high bust and short Princess hip; the Redfern for stout figures. All over embroidered styles or embroidered lace only; handsome silk brocades, etc.
Extra Values in Th
Crepe albatross cloths and fine chiffon cloths may be bought this week at sub prices direct from the mills came Saturday them for half as much more. Strictly All Cream, pink, light blue, lavender and white.
38 inches, yar
44 inches, yar
TON
The Predominating Ele
SOHMER
Before buying a piano, the main thing you are concerned about is its tone. Every other feature of an instrument is subservient to this one element—tone.
The Sohmer Piano is distinct and individual in its tone. It is rich in volume, pure in its singing quality, and wondrously sympathetic throughout its entire scale. The Sohmer tone is even and pleasing—never unbalanced and forced.
Consider the Sohmer when purchasing your piano.
Prices $425 to $1200—Grands and Uprights. Payable by monthly installments, if desired.
Geo. J. Birkel C
Steinway, Cecilian and Vi
345-347 South Spri
MAKE H C
By using our heaters. This year of new patterns and are now a good heat These heaters size room making it c
Jas. W
Main, Home A9209 Sunset Main 16
DuBois & Davidson Fur
212-214 West Sixth St., Between Sa
"Just Over the Line from High High Prices" "Nuff
Gold Bracele ...Bangles
Any style you want—plain, en set—all prices.
We have the stock and in large
It is not too early to select your gifts—call and see them.
H. J. WHITLE
Diamond Merchants
345 South Broadw

Editorial Section.
—LOCAL SHEET: 14 PAGES

Los Angeles Daily Times

California del Sur.
CITY AND COUNTRY.

LVTH YEAR. TUESDAY MORNING, NOVEMBER 20, 1906. On All News Stands. Trains and Streets. 5 CENTS

H. B. Blackstone Co.
DRY GOODS
SPRING AND THIRD STS.

Late Corset Models

Special attention is called to our new lines at $1.00 and $1.50

New Models at $1.50

...known R. & G., W. B. and ...we show this week several ...new and attractive models ...$1.50. You ought to see them. ...low short hip and high bust, ...long hip and no bust, and the ...hip and high bust. Stout, ...or slender figures may be ...fitted to perfection with some one ...of these modern styles at $1.50.

...Our regular models are the ...$1.00; the Princess hip in ...coutil or girdle top; the high ...and short Princess hip; the ...extra for stout figures. All over ...flowered styles or embroidered ...batiste, handsome silk brocades, ...

New Kabo Corsets at $1.00

A corset for the average figure. Straight front, bias cut, gored, high or low bust, long, medium or short hip. Made of imported drill with front garter tabs; trimmed with satin ribbon and beading with bow knot finish. An excellent value at $1.00.

New R&G Corsets for $1.00

A fine coutille or batiste corset made with deep hip, straight front, low bust, full gored, 10-inch clasp—a corset for real comfort and style. Extra value at $1.00.

Extra Values in Thin Woolens

...albatross cloths and fine chiffon veilings of the better ...may be bought this week at substantial savings. A new ...lot from the mills came Saturday. You'll not match ...for half as much more. Strictly all wool, of course. ...pink, light blue, lavender and other popular evening ...shades.

38 inches, yard 50c
44 inches, yard 75c

TONE
The Predominating Element of the
SOHMER PIANO

...buying a piano, the main thing you are ...to insist is its tone. Every other fea- ...of an instrument is subservient to this ...all-tone.

...Sohmer Piano is distinct and individual ...tone. It is rich in volume, pure in its ...quality, and wondrously sympathetic ...and its entire scale. The tone ...is full and pleasing—never unbalanced and ...unsteady.

...Consider the Sohmer when purchasing your ...piano.

...Prices $425 to $1200—Grands and Uprights. ...Terms if desired by monthly installments, if de- ...sired.

Sohmer Co. J. Birkel Company
Steinway, Cecilian and Victor Dealers
345-347 South Spring Street

MAKE YOUR...
Home Life Comfortable

By using one of our oil, gas, or wood heaters.

This year we have added a number of new patterns to our large stock and are now able to supply you with a good heater from $2.25 upwards. These heaters will heat an ordinary size room in a very few minutes, making it comfortable and cheerful.

Jas. W. Hellman
Home A9039 Sunset Main 16 161 N. Spring

DuBois & Davidson Furniture Co.
324 West Sixth St., Between Spring and Broadway
"Just Over the Line from High Rents and High Prices" "Nuff Sed"

Gold Bracelets and ...Bangles...

Any style you want—plain, engraved or set—all prices.

We have the stock and in large variety.

It is not too early to select your Christmas gifts—call and see them.

L. J. WHITLEY CO.
Diamond Merchants
348 South Broadway
Home A1669

The Bon Marche
LE LASE BROS CO.
TEMPORARY OFFICE
320 LAUGHLIN BUILDING
LOS ANGELES, CAL.

KERN TO BE CHIEF BY PROMPT ACTION.

COUNCILMAN KERN,
who is slated to be made Chief of Police tonight.

MAYOR M'ALEER'S whisky Police Commission is prepared to play its last trump in the municipal game by appointing Edward Kern Chief of Police.

Kern is just completing his fourth year in the City Council. He represents the Seventh Ward, the bailiwick that contains more saloons than any other. Kern is a Democrat and a union laborite.

Kern was slated for the place of Chief of Police under the Harper administration. This was one of the trades by which Harper expected to barter himself into office. The unexpected haste that the McAleer administration is displaying to name Kern Chief before the end of the year is the result of the demoralization of the Democratic forces by the strong showing made by Dr. Lindley.

The Police Board has maintained great secrecy about the selection of a Chief of Police but it has been understood for three months that Kern should be named at once if it became evident that the Republicans would elect the next Mayor.

Some of the commissioners have denied that a Chief is to be named tonight; but the edict went forth at noon yesterday that the appointment must be made, and made quickly.

TO RESIGN AS COUNCILMAN.

One condition is that Kern shall resign as Councilman just as soon as the appointment is made, and assume his duties as Chief.

If the letter of the charter were to be followed it would be necessary to call an election to fill out the unexpired term of the Seventh Ward Councilman. The charter states that when a vacancy occurs in the office of Councilman an election must be called "immediately." But this has been translated by other administrations to mean "in a few months," and the liquor forces are willing to surrender a seat in the Council, temporarily, in return for Chief of Police.

Friends of "Billy" White, retiring sheriff, have been making a quiet but strenuous effort to have him named as the new Chief; but they were unable to turn the commissioners from Kern.

Acting Captain Broadhead has received a certificate of eligibility from the Police Board of Civil Service Board and he will probably receive an appointment tonight as regular captain. Broadhead won his honors fairly in an especially severe civil service examination. There were six contestants.

Police Sergts. Dixon and Craig also passed the written examination, but Craig failed on the physical tests.

ONCE INDIAN FIGHTER.

Prior to his election to the Council Kern was manager of the delivery department of the Los Angeles Ice and Cold Storage Company. He was promoted to this position from a place as driver. At one time he was a boss of the Teamsters' Union, and the walking delegates once proposed him as a candidate for the Democratic nomination for Mayor—that was the time that Red Fennessy failed so indicrously in his attempt to "deliver the goods."

For several years Kern drove a stage in Arizona. Then he became a horse trader, and for a time was in the employ of the government. He went through two Indian campaigns with the regulars under General Lawton.

If a physical qualification were the only one required, Kern would make an ideal Chief of Police. He is a great broad-shouldered giant, with a grip like a steel vise.

POLICE WANT LANK.

Disappears from Detroit Where He Is Needed as Witness in Case of His Own Making.

The police are looking for Ethanan McCagy Lank, who was taken from this city to Detroit, Mich., and released on $500 bail to appear as a witness against William Considine, whom Lank accuses of robbing him of $62. It is thought that Lank is now in Los Angeles.

The Considine case is set for trial in Michigan soon, but Detective Quinn, who arrested Considine, is, like Lank, missing. He is reported to have deserted his wife and to have run away with a society woman.

UNDELIVERED TELEGRAMS.

There are undelivered telegrams at the office of the Postal Telegraph Company for W. H. Anderson, J. A. Blood, W. C. Hubell, F. S. Ore and cables for Laicepa.

WHAT WORD'S "PEACHY'S"?

Pretty Prima Donna Can't Coax It Out.

Italian Stars Struggling With English.

Director Gets Two Words in "All Right."

Scenes of frightful struggle with the battered old English tongue take place every day in the new Temple Auditorium.

All the Italian stars have forgotten about music in a mad effort to acquire Americanisms. Every time one of these excitable children of genius learns a new English word or any American slang, he rushes down to the Auditorium to try it on the other Italian singers, who are always sure to be hanging around, trying their new words—like little boys with sore thumbs.

The triumph of a great diva, called before the curtain for the twentieth time in one evening, is nothing as compared with a Lambardi tenor with a new slang word.

The lofty pity of a tenor who can say "Thank you" and "Please" and "Howdy do" for a soprano who can only say "Goo-by" is something awful to see.

What every one is panting to know is how Ester Adaberto, the peachy prima donna, talks.

Well, she hasn't exactly talked yet, but she is going to. The lovely Adaberto has an English word somewhere in her system, but she can't get it out. No one knows what it is she wishes to say. It will be a momentous occasion when she finally says it.

Adaberto is the swell of the company. She stays at a fashionable Westlake Park hotel and "takes on."

She does not go to the Auditorium as often as the others; she is somewhat haughty. The others loaf around the big, dark Auditorium, which is bleak as all others when "dark." Whenever an American comes in they all manage to cluster around him and listen with reverential awe as the envied words drip easily from his lips.

The struggle of the Italian opera stars with the English tongue.

When Adaberto comes it is the American visitor who manages to cluster.

She bows and smiles and is very gracious. But suddenly she clutches at her heart with both hands and a wild light comes into her face—a look of tragic determination. Adaberto is about to speak her word. The other Italians fling out their hands in fierce excitement and sympathy, as though they would help her to drag it out.

But, in the end, she always drops her slender white hands with a gesture of despair, and a mournful look comes into her wonderful Juno eyes.

The peachy prima donna's one English word is delayed in transmission. One of these days it will pop out like a champagne cork. Or else she will have to submit to an operation.

That word has a terrible responsibility before it. Suppose, after all that botheration, it should be some feeble and inconsequential thing like "Fudge" or "Pickles."

STAR "TENKS YOU."

One of the most fascinating members of the company is the star tenor, Attillio Salvaneschi. Ordinarily, he is very dapper and ever so polite to the limit of human endurance. For the past day or two he has been almost disheveled trying to get away with "Thank you."

He waits around nervously until it seems to him that he sees a chance to get in his word. "Tenk you," he said, proudly. But just when he gets it out, an awful misgiving seizes him.

"Did I say right?" he asks, in Italian, of the interpreter. The interpreter assures him it was a high-class performance, and the courteous, golden-voiced little tenor is comforted.

When you give him a card, he says: "Tenk you." When he gives you a card, he says: "Tenk you," very softly. And after it is all over, he goes

(Continued on Sixth Page.)

DR. WALTER LINDLEY, FRIEND OF BOYS.

BY JOHN S. M'GROARTY.

THERE are now in the field six candidates for the office of Mayor of Los Angeles. After looking them over "with malice toward none and charity for all," I have decided to cast my vote for Dr. Walter Lindley. I shall do this not on "general principles," but for a particular reason.

That particular reason is that Dr. Lindley is a boy's man. Now, I like a man's man very well, and I like a woman's man better. But I like a boy's man best of all.

To me it is one of the most unaccountable things that there are so few men in this world who understand boys, or who take an interest in them, or who care a whoop how they grow up, or whether they grow up at all. It is most unaccountable because there is no man who has not been a boy himself at one time or another, and also because a boy is the most precious, the most fateful and the most important object in existence, not even excepting a girl.

Out of every ten thousand men in this or any other town between the two oceans, today, you will find only one who takes a special interest in boys. Men say they are too busy. The pace is fast and the race is swift. It often comes to pass in the mad times in which we live that a boy's own father isn't able to form much more than a putative acquaintance with him.

Then what of the boys who are fatherless, yea, and motherless? What of the pathetic, outraged hearts of them? What of their curious and wondering souls? What manner of men are we to have in the future? What answer will they be able to make if their God or their country shall call to them? Will the men of the future, who are the boys of today, toil in the sweat of their brows over honest labor? Will they stoop under midnight lamps searching the mysteries of science? Or will they be idlers, crooks and gamblers, preying upon the world and upon one another?

These are the riddles that the Sphinx of Fate propounds to mankind at the present hour. Yet there are only a few men who try to answer these questions. There are only a few who care. Walter Lindley is one of them.

In every man's life ther is a ruling passion. In Dr. Lindley's case it is a love for boys. It was born in his heart fifty-four years ago. It sang to him in the furrows when he plowed the faraway fields of the Hoosier farm on which he was born. It helped to make easier the struggles of his college days when he lived only on what a dollar and a half a week would buy. It "spared the rod" when he sat at his desk as a schoolmaster, and it blurred his eyes with tears in the sick rooms and at the operating tables of his hard life as a physician. And the passing years, with all their trials, their sore defeats and their victories over fate, have but added fuel to the flame of that great love that still burns in this man's gentle heart.

Dr. Lindley is full of wonderful theories concerning boys. He is a busy man, with far too much to do, but he is never too busy to do something for a boy. If you will especially go to him with a tale of an incorrigible, a "tough kid" who is the terror of the police and who is so bad that "hanging is too good for him," then clinics must wait and everything must wait until Dr. Lindley has made that particular boy's acquaintance. You see, he knows more about these things than we do. He knows that hunger and cold, neglect and shameless example have made bad boys, but that God never made one.

He knows that the worst boy that ever lived can be made into a good man if some one will take the trouble to make an effort in the boy's behalf. So he makes the effort himself, not waiting for any one else to make it. Nor has his faith gone unrewarded. There are today a thousand men, and more, among the best of California's citizens who would now be in jails and penitentiaries, there are others who would have long ago swung from the gallows of Folsom and San Quentin, and there are others still who would, in many another way, have plunged headlong to hell had it not been that Walter Lindley folded them into his great, warm heart in time to save them.

It is a fine thing to stand at the threshold of the world, strong-limbed and young, with life and hope before us. Rare is the man, indeed, who does not sigh for his lost youth. But when a man has lived to do all that Dr. Lindley has done, it seems to me that it were a pity if fate should rob him of the years that sit so strangely light upon his head, to put him back at the place of unfulfillment, no matter how fair that place might be.

Go with him into some one of happy households a-many, where the children cluster about his knee, nestling their sunny heads within his arms, and let there the tale be told. The young father of that little flock, who now holds his niche in the world as an honest man, is one of the boys that Dr. Lindley lifted from the reeking slums of a godless town, to set his feet on the right path. He still watches over that boy, now grown to manhood; he is the physician of his house, the friend of his heart, sharing the joys and the sorrows of them all, for no reason but that he thinks such things worth while.

And is it not worth while? It costs a great deal to grow a city, but it costs a great deal more to grow a man. The growing of men has been the life work of Walter Lindley, and, in the working out of his own processes, he has himself attained the full stature.

It is not to be wondered at that large honors have come to Dr. Lindley as he journeyed through life. It is not to be wondered at that in the seats of the mighty he has been singled out for distinctions; that, although a Republican, he has been selected to execute important public trusts by a Democratic Governor of California and a Democratic President of the United States; that, although a member of a Protestant religious denomination, the degree of Doctor of Laws was conferred on him by a Roman Catholic college, and that, among the names which crowd his list of friends, the Gentile and the Jew stand side by side.

Well, that kind of a man is good enough for me. God willing, I shall cast my vote for him on election day, and feel that by so doing I am conferring an honor on myself and accepting a privilege.

While Dr. Lindley was on a campaign tour among the workshops of the city one day last week, a strong-limbed fellow, dust-begrimed from toil, rushed up to him, threw his arms about him and said:

"God bless you, Doctor! You saved me! I owe everything to you!"

It was one of the former reform school boys, now grown to man's estate, in whom the doctor had taken a kindly interest at Whittier.

Tears dropped from the workman's eyes and the doctor was much affected.

It was while he was superintendent of the Whittier school that Dr. Lindley began the work in behalf of boys that has continued throughout his busy career.

It is to Dr. Lindley's helping hand that hundreds of young fellows owe their salvation. He spent more than his salary as superintendent in aiding his young wards, who needed a lift on graduating from the institution.

"CARMEN" DISAPPOINTMENT.

Campofiore Overseats and Oversings Great Role, Losing Best Effects. Lombardi and Antola Score Again.

"Carmen," at the opera last night, was a disappointment.

Of course, there is only one part to the play; it is the title role that makes the piece. This done badly, little can redeem the music drama from ignominy.

And so it must be stated—though regretfully—that Campofiore's Carmen falls far short of the mark of high art. She ruins it by overacting and oversinging. Much as she tore passion to tatters as Amneris, she made the rent still wider last night, and played Carmen, not with subtle and temperamental suggestiveness, but with quite inelegant ferocity. This departure from possibility is made sadder by the very talents that are inherent in Campofiore herself, should she choose to cultivate, broaden and subdue them. She has a splendid voice, as was witnessed last night at intervals by her fine low tones and her brilliant high C at the close of the second act; and she is also a handsome woman. Her second act gown last evening was exquisitely chosen and sat well upon her fine figure. The audience, one of the largest that has assembled in the Auditorium, was visibly disappointed in her work, and expressed only mild approval. And the bitterest disappointment of all will be when the realization of failure comes to Campofiore herself, for it is evident in every scene that she was doing her utmost to please.

The play was redeemed in a measure by the great bass of the ever-reliable Lombardi and the brilliant baritone of Antola.

Lombardi sang Zuniga and scored some effects, both dramatically and otherwise.

Antola, of course, appeared as the Toreador, and his entrance song was tumultuously encored by his enthusiastic admirers.

Oretti, as Don José, was handsome as ever, and again distinguished himself by remarkable misuse of a noble voice.

As announced in The Times, Domenico Russo will have the role on Thursday evening.

The chorus, dropping back from the dramatic effects of "Rigoletto" and the successfully-achieved lyric arts of "Boheme," butchered half a dozen beautiful numbers.

We may hope for better things tonight, with Adaberto, D'Ottavi and Antola in "Il Trovatore." These are absolutely promised, and it is to be hoped that no substitutions in the cast will be made.

There were two last night, quite unexpectedly, as Tromben did not sing Micaela and the part fell to Bianca Nunez, who sang its music daintily and with agreeable fervor. In the other part, Lombardi substituted for Canetti.

It would not be a bad idea, by any means, for the local manager to bring Second Director Eduardo Lacegott more to the fore. Lacegott surprised his audience and woke the chorus out of its trance in the brilliant "Rigoletto," and since has done nothing. Let us hear him soon, by all means.

EXPLODING LAMP BURNS HER.

Mrs. J. A. Adaway of No. 320 Welcome street saved her home from destruction, about 7 o'clock last night, by carrying out an oil lamp which had exploded, but she was burned severely. At the time of the explosion Mrs. Adaway, who was in the room, called to another person nearby to send in a fire alarm. After carrying the lamp out of doors, she extinguished the blaze in the house before the department arrived. The loss was nominal.

Owens River Ticket
LINDLEY
and
HEWITT.

THE PUBLIC SERVICE.

SUMMARY OF THE DAY.

The official count of the out-of-town ballots on the "shoestring strip" annexation gives the annexationists a lead of ten votes. The City Council will continue its canvass this morning, and this afternoon will consider the election ordinance for the East Hollywood annexation proposition.

City Auditor Schwaebe yesterday had an uncomfortable half hour with the City Council while explaining why his report had been delayed five months.

The Los Angeles Inter-Urban Railway Company has applied to the City Council for the vacation of certain portions of several Brooklyn-Heights streets, which cross the right of way of its new Covina line.

Mrs. Margaret E. Sauer, who is better known as Mrs. Margaret E. Graham, spiritualistic medium, and her husband, Charles F. Sauer, are being sued by John Glenn for the recovery of money which he says he loaned in return for the loan of a magnetic stone, claimed to possess miraculous healing power.

Mrs. Phillipa A. Hurst is contesting the will of her late husband, on the ground that he was not mentally competent at the time the document was drafted.

AT THE CITY HALL.

TEN AHEAD FOR ANNEXATION.

OFFICIAL COUNT GAINS FOUR FOR UNION.

Protest Made Against Counting Green Meadows Precinct Ballots, Because Inclosure Was Delivered to City Council With Seals Broken and Ballots Exposed.

Annexation of the "shoestring strip" to Los Angeles won by ten votes, instead of six, as originally supposed.

This was the condition of affairs at the adjournment of the City Council last evening at 6 o'clock. The Council yesterday began official canvass of the ballots cast in the recent annexation election. It will resume the count this morning at 10 o'clock.

The precincts outside the city were canvassed first. This resulted in a gain of four votes for annexation. The total vote outside the city was 416. Of these, 213 are for annexation and 203 are against.

Ten ballots which were declared irregular by the election boards were allowed by the canvassing board, and of these seven were for annexation and three were against the proposition.

Three precincts in the First Ward had been canvassed at the time of adjournment last night. There was no change in their figures. They gave 495 for annexation and 34 against.

The change in votes came from the Green Meadows precinct. But when the tellers received the envelope containing the ballots it was discovered that it was opened. The wax seal was broken, and Chief Deputy City Clerk Wilde declared this was the first time it had come to his notice.

Sam Haskins, as attorney for Geo. W. Throop, a property owner and voter of Green Meadows, demanded that the vote of the entire precinct be thrown out because of the condition of the envelope. His objections were noetd, and the count of the ballots proceeded. It is believed this was simply laying the foundation for an injunction suit, in case the further count shows that with this precinct left out the anti-annexationists could win.

It is reported that most of today will be required to finish the canvass of the vote.

Numerous persons interested in the result of the election, particularly representatives of the Chamber of Commerce, the Merchants' and Manufacturers' Association, and the Municipal League, watched closely the recount, and were highly pleased over the additional votes gained in the out-of-town district, for the majority for the proposition is so great that its result cannot be changed by any ordinary readjustment of the count in the city precincts.

City Election Ordinance.

The ordinance calling the regular municipal election for December 4 was passed by the City Council yesterday afternoon.

Sixth-street Catch Basins.

The Board of Public Works yesterday forenoon opened bids for the construction of catch basins at the intersection of Sixth street, Occidental boulevard and Hoover street. The Alsop Engineering and Construction Company propose to do the work for $2000; and the bid of John Genilla is for $646.

Temple-street Sewer Bids.

Bids for the construction of vitrified pipe sewer in Temple and other streets were opened by the Board of Public Works yesterday. There were seven bidders, as follows: B. Derania, $9411; B. F. Ford, $9475; J. J. Mahoney, $9800; A. P. Pusich, $10,930; John Genilla, $11,777; M. L. Hostetter, $13,239; Alsop Engineering and Construction Company, $14,199.

Seek Street Vacations.

The Los Angeles Inter-Urban Railway Company presented to the City Council yesterday a petition for the vacation of sections of Gillett street, Safford street, Kingston avenue, Gardner avenue, Plymouth avenue, Cambridge street, Cornwell street and St. Louis street. These portions which the company desires to have vacated are where the new electric line over the route of the old San Gabriel Valley Rapid Transit road crosses the streets. This would give the company a private right of way, and would thus enable it to give a more rapid service on its new line. The petition was referred to the Board of Public Works.

Governing Electric Wires.

The City Council yesterday authorized the City Attorney to prepare an ordinance providing for the placing of electric wires in downtown buildings within terra cotta conduits of some type indorsed by the Board of American Fire Underwriters.

Pay for Holidays.

Instructions were given to the City Attorney by the City Council yesterday to prepare an ordinance providing for the payment of city employés on holidays and during the two hours allowed each employé to vote at elections.

AUDITOR'S REPORTS.

SCHWAEBE IS CATECHIZED.

For five months the City Council has had no monthly report from City Auditor Schwaebe. A report was made about the first of July, and no other monthly report was made until a week ago.

Yesterday, Schwaebe and his chief deputy, Bostwick, were summoned before the Council, at the instance of Councilman Howton, and were put through a long catechism. They were asked to declare themselves in favor of experting their books; but they modestly declared that they didn't see the necessity.

When the report of the City Auditor was reached by the clerk of the Council, Howton demanded that it be laid over for one week for an investigation by the City Attorney. He then made the declaration that there had been no reports filed by the Auditor for five months, and offered a resolution to the effect that:

"The City Council deplores the action of the City Auditor in being so grossly irregular in the performance of his duties, and hereby orders the expert examination of the books of the Auditor's office by the expert who recently made an examination of the books of the City Engineer's department, with a view of installing a new system of records."

The resolution did not secure a second, and Howton then demanded the presence of the City Attorney, Auditor Schwaebe and Deputy Bostwick.

In the meantime a petition was presented by C. Gooddenfelder, a Sixth Warder, sitting in the lobby, asking for an investigation of the City Auditor's books. This was done at the request of Howton, and gave him more opportunity for extended remarks on the confused condition of the city's various accounts to the mind of an ordinary citizen, and the need of a more explicit showing to taxpayers of the various funds' standing.

When Auditor Schwaebe and his chief deputy at last faced their questioner, they made statements concerning the reports as follows:

Schwaebe replied: "We file a report with the City Council every week, showing the exact condition of the various funds. This is a public report, which shows the apportionments and receipts, while the monthly report shows only the expenditures. The city charter states that we shall file the weekly report. The monthly report is a voluntary one. I vouch for the correctness of the weekly reports. If this body desires an investigation of my books I am willing that they should be investigated, although I see no necessity for such action."

Chief Deputy Bostwick answered Howton's question as to why there was a delay of five months in issuing the monthly report:

"No report was made since last July until a week ago today. It is my duty to make these reports. Our bookkeeper left us in September, and I have been physically unable to prepare the copy until November 1. This report is a voluntary one, instituted a year ago. It is of inestimable value. The weekly report, which is required under the charter, has been made every week for six years."

Questioning brought forth from Bostwick the further statement: "We do transfer accounts. We keep a cross tally set of books. Any fund is supposed to show on its face exactly what condition that fund is in. I have never refused information as to the standing of funds to persons who have applied. I have not refused information to newspaper men; but it has been my privilege to have as little to do with newspaper representatives as possible."

Some other interesting statements were brought out in this examination of Bostwick.

"Who signed the Mayor's name to the voting machine demand?" asked the Councilman.

"Don't know," said Bostwick.

"Didn't you have the rubber stamp of the Mayor's signature in your office?" persisted the inquirer.

"We did not. We have received other demands signed by the Mayor's rubber stamp. We have attributed these signatures to the Mayor. He has never made any representations to us that he had not signed such demands with his stamp."

The affair was finally dropped with the final disposition of it—a reference to the City Attorney, with request to report at the next Monday's Council meeting.

COURTHOUSE NOTES.

BREVITIES MISCELLANEOUS.

AUTO BUMPED HIM? G. H. Nellson has begun suit against C. F. Miller and Leslie Phipps to recover $2500 as damages for injuries alleged to have been received through the fault of the defendants. On August 25 plaintiff claims to have been run into by an automobile belonging to Miller and Phipps as he was passing along Broadway, between Fourth and Fifth streets. He says he was in the hospital for two weeks.

JOHN LOWE'S ESTATE. Mrs. Edith A. Lowe has petitioned for letters of administration in the estate of John O. Lowe, who died on November 7. The estate is valued at $8000, and consists of the home place at No. 1916 Union avenue, valued at $4000, and some other real estate. The only heirs are the widow and the mother of deceased.

THREATENS HER LIFE? America M. Smith was granted a divorce from George M. Smith on the grounds of cruelty. The parties married at San Bernardino, in 1892, and there are two children. About 1901 the husband began to treat his wife cruelly. This continued until early in this year, when he is said to have threatened to brain her with a hammer.

BLEWETT IN CONTEMPT. William G. Blewett will appear before Judge Trask this morning to answer for contempt. Last Friday he was to have appeared in the suit of W. L. Willer vs. Marshpee Mining Company for examination as a judgment debtor, but he failed to put in an appearance. A bench warrant was issued and Blewett was arrested, and upon being brought into court yesterday, was released on $500 bail.

SCHECK CASE CONTINUED. Horace H. Appel, attorney for Mrs. Aurelia Scheck, presented in Judge Trask's court yesterday an argument against the validity of the indictment of the grand jury, in which his client is charged with perjury. It was answered by Assist. Dist.-Atty. McComas, for the prosecution. The court continued the matter until November 23.

WIDOW CONTESTS WILL.

ALLEGES UNSOUND MIND.

On October 22 last, Denison A. Hurst died at No. 1481 West Twenty-eighth street, leaving an estate valued at $23,000. By a codicil to his will, deceased deprived his wife of any share in the estate, save the furniture of the home place, and now she is contesting the will.

Mrs. Fallipa A. Hurst was the second wife of the testator, who was over 76 years old. All of the property was her husband's separate estate. He made his will in May, 1903, and provided therein that his wife receive $3000 from the estate in addition to the household furniture, the residue to be distributed between two sisters, and nephews and nieces living, with the exception of two in this city, in Ohio.

By a codicil, dated June 15, 1904, Mr. Hurst rescinded the bequest of the $3000 to his wife. Mrs. Hurst has contested on some technical grounds and avers that her husband was not of sound mind and was not competent to make a will at the time the instrument offered for probate was drafted. The same objection is also offered to the codicil. She claims that he suffered from delusions, the most prominent one being an intense antipathy to her.

Then, too, Mrs. Hurst claims that her husband was under duress and menace at the hands of George A. Pearsons, who is named in the will as executor. It is claimed that he obtained such control of the mind of Hurst that he was appointed by deceased to control and manage his business affairs, and that the will and codicil were prepared at the instance of Pearsons.

J. Doyle, a nephew, and P. Lloyd, a niece, are the names of the two beneficiaries living in this city.

AT THE COURTHOUSE.

MAGIC STONE CAUSES SUIT.

OLD MAN SAYS HE WAS FOOLED BY ALLEGED MEDIUM.

Claims to Have Loaned Money on Promise That All His Pains Would Be Banished by Miracle-Working Pebble—Heal not Improved, He Wants Cash Returned.

Mrs. Margaret E. Sauer, the alleged spiritualist medium who made herself well known in Los Angeles under the name of Margaret E. Graham, is again in the public eye, through a suit filed against her by John Glenn, an old man who claims that Mrs. Graham secured some of his money under curious circumstances, and that he cannot recover.

Mrs. Graham was taken from this city to Texas early in the year to answer to a grand jury indictment, and when she returned here she continued business on Hill street, it is said, without resuming the name by which she is best known. Glenn claims that he loaned her $900 in the city of Denver, and that he has only been able to recover $25 of this amount.

In December, 1904, Glenn says that he was in Denver, where Mrs. Graham was claiming to be possessed of supernatural power. She pretended, he says, that she could relieve the weak and distressed in mind and body, and restore them to health and happiness. Glenn was in poor health, and says he paid the alleged medium $25 for her services, and that she pretended to treat him until March, 1905.

Glenn says that he didn't get any better, but that he did not lose faith in the ability of Mrs. Graham to conjure his ills away. In the month of March she told him that she had a magnetic stone of wonderful curative power, which would draw out all his pains, and that if he would loan her $900 for four months, she would loan him his miracle-working stone.

Glenn was assured, he says, that not only would he be cured, but that the magnetic stone would, by the occult force it contained, bring happiness to his wife and children as well. The money, it is claimed, was handed to Mrs. Graham, who is said to have given this receipt:

"Received nine hundred ($900) dollars. John Glenn as a loan on account of advance [illegible]

"MRS. M. E. GRAHAM."

Since that time many things have tended to change Glenn's ideas regarding the supernatural powers of Mrs. Graham, and he claims now that the stone on which he loaned $900 is merely a worthless pebble.

In May last he says that he tried to get Mrs. Graham to return his money, and she would only give him $25. He has now brought suit against Mrs. Graham, alias Mrs. Margaret E. Sauer, and her husband, Charles F. Sauer, whom he claims was a party to the transaction.

THE INFERIOR COURTS.

MODEL HUSBAND WAS FERREL.

THOUGH DRUNK NOW AND THEN, HE "MADE GOOD."

Arrested for Vagrancy, He Brings Father, Wife and Employer to Testify in His Favor, and Escapes After Severe Reprimand—Question of How Many Ducks Arises.

The family troubles of Mr. and Mrs. H. A. Ferrel were aired in Justice Austin's Court yesterday afternoon. The recreant husband was arrested on complaint of the proprietor of the New York House, No. 329 West First street, and charged with habitual drunkenness and with failure to provide for his sick wife. The Ferrels were married last Christmas.

Though Ferrel had been in jail since Friday, he showed the effects of his recent debauch when he appeared in court yesterday. He was his own lawyer, and conducted his case with a certain air of bravado which brought him a severe lecture from the court. He seemed not to realize his disgrace, and appeared cocksure of acquittal.

Several witnesses told of disgraceful actions of the accused, declared he lay about the house drunk, and had raised "rough houses." He was painted as black as possible by the men and women who appeared against him.

Character witnesses were Ferrel's hope. He placed his gray-haired father and sick wife on the stand, as well as the boss of the job where he has worked as a lather. These gave him a fair record, although each admitted that he has been the worse for liquor many times of late.

Though the case was proceeding with every indication of acquittal for Ferrel, the husband was determined to introduce testimony which the court ruled was irrelevant. Time and again Ferrel tried to mix the name of his wife with that of the hotel proprietor, and was squelched by the court.

When the hotel man went on the stand, Ferrel, with the air of a man who knows the ways of a justice court, said:

"Tell the court how you waited on my wife while she was ill in bed, and while I was away from the house."

Again he said: "Tell the court how you mixed lemonade and made tea for my wife."

Here the court interposed, but Ferrel insisted that he [illegible] and had made love to Mrs. Ferrel. The questions were not allowed.

Mrs. Ferrel went on the stand. She is a sad-eyed little woman, who seems to have endured much hardship and suffering. She was anxious to help her husband out of the difficulty, and declared she has been well provided for at all times.

Again Ferrel tried to make the woman tell of the blandishments of the proprietor of the New York House. He failed.

The court was obliged to believe the witnesses who declared Ferrel is a good provider, and to find him not guilty. After a scathing rebuke he went free.

Many Wild Ducks

Because O. C. Morgan of the Morgan Oyster Company had seventy-two wild ducks in his possession he was arrested, and yesterday was obliged to defend himself before Justice Rose. The law states plainly that it is a misdemeanor to be possessed of more than fifty ducks at one time. Morgan was taken with the goods, but he managed to shift the responsibility and was acquitted.

Knowing the State game law is daily violated with regard to quail and duck limits, the commissioners have kept a careful lookout for shipments received in this city. When a consignment of wild ducks from El Paso, booked to the Morgan Oyster Company, arrived in Los Angeles Friday, the sealed cases were seized by State Game Commissioner Pritchard, and Morgan was arrested after he had signed for the case. When the package was opened seventy-two teal ducks, nicely picked and packed, were found. They were confiscated.

The ducks were not produced in court, but Morgan admitted having them in his possession, and also admitted that they exceeded the limit allowed by law, but pleaded in his own behalf that he had ordered only fifty, and that the sender instead of the receiver is guilty.

The game was shipped by a well-known firm in El Paso, and the authorities will endeavor to have the shippers arrested for the law violation.

Now the question arises as to who will pay the freight on the ducks. Morgan says he will not pay, the Game Commissioners will also refuse to pay, and Wells, Fargo & Co. may have to collect from the El Paso end.

Another question arose as to the possession of the ducks. Everybody was willing to take the toothsome dainties. It was decided to send them to the poor at the County Farm. They are now in cold storage.

Many Sunday Drunks.

When the mills of the gods began grinding yesterday in Justice Chamber's court seventy-two drunks filed in through the rear door. One by one they were given the regulation "$3 or three days," and slowly the grist floated out again through the same door to serve the sentences. Seldom has so many appeared on the drunk list, and it was late in the morning session when the last bleary-eyed soak "got his," and was hustled below. Monday mornings are always record-breakers, but yesterday's list was exceptional.

Building Ordinance Amendment.

The proposed amendment to the recently adopted concrete building ordinance was referred by the City Council, yesterday, to its Building Committee. The amendment as proposed by Octavius Morgan reads: "All hollow tile floors, whether supported by steel or concrete beams and girders, shall be tested for the several loads they are to carry, as herein provided for reinforced concrete floors."

Northwestern Annexation.

It was the intention of the City Council to have taken up the annexation project for East Hollywood, Eagle Rock and Upper Garvanza territory at yesterday's session; but the work of verifying certain precinct lines was still in progress at the Courthouse, and the task was not finished in time for the passage of the election ordinance at this session. The Council has set this afternoon at 3 o'clock as the time for considering the election ordinance.

CUBA WANTS PROTECTORATE.

Prominent Residents of Island Ask American Congress to Declare This Policy.

[BY THE ASSOCIATED PRESS—A.M.]

NEW YORK, Nov. 19.—Prominent members of the Liberal party in Cuba, according to Capt. Cassilly Cook of this city, who says he is counsel here for certain Liberal interests, have a plan afoot for the establishment of a permanent protectorate in Cuba by the American government. They are, he says, supported by the foreign interests of that country and proposed to petition the President and Congress in January to pass a bill making Cuba a protectorate.

Another bill is to be presented in the Cuban Congress for the same purpose. Capt. Cook declared yesterday in an interview that bills to this end have already been drawn and forwarded to Cuba for the approval of those interested.

RANCHMAN A SUICIDE.

SAN LIUS OBISPO, Nov. 19.—James Williamson, a rancher, fired a bullet through his head yesterday afternoon at See Cañon. He died last night. Despondency is assigned as the cause.

ROOM FOR THE HUSKY.

OMAHA (Neb.) Nov. 19.—[Exclusive Dispatch.] The farmers of Nebraska and Iowa call in vain for corn huskers at any price, and offer double wages. An enormous quantity of corn will be ruined unless help is secured.

It has been officially decided that the Pope will receive King George of Greece at Rome next Sunday, following the ceremonial adopted on the occasion of the reception of King Edward. The Pope has kept one of the nails which formed the charge of the [illegible] as a souvenir of the explosion.

Owens River Ticket.

LINDLEY and HEWITT.

Rosenthal

The Great Pianist, MORIZ ROSENTHAL, will soon play in Los Angeles. He uses and indorses the

Weber Piano

The sole agency for these wonderful instruments has always been with the

BARTLETT MUSIC CO

231-233-235 SOUTH BROADWAY OPP. CITY HALL

Hats for Men

Late Fall blocks—smart, correct. Come in and talk with our hat man.

MATHESON & BERNER

Broadway. Cor. Third

WHO IS OWNER OF RIVER BOTTOM?

LEGAL LUMINARIES HAVE A SIXTEEN PUZZLE.

Question Put to the Legal Advisers of Iowa Because of Coal Having Been Found Beneath the Sands of a River—Does It Belong to Abutters, or to the State?

T. M. McFadden, an attorney of Oskaloosa, Iowa, "started something" when he asked the State legal department who owned the sand under the water of a river. Under the sand, it seems, there is some coal. The ownership of the sand must necessarily be settled before the decision reaches the coal.

The whole matter seems to have been neglected by lawmakers, lawyers and courts because nobody cared who did own the few loads of sand teamsters hauled from the river beds to aid in the construction of houses in the nearby towns, but when it came to a coal mine corporation following a paying vein under the river and not paying royalty, it occurred to some economist that it was time to decide; also to make the coal company pay, as there was no reduction in the price of coal because it came free to the operators.

The attachés of the office of the Secretary of State and the Attorney-General of Iowa have been reading the law books diligently to find an adequate answer to Mr. McFadden's inquiry.

It was given up as hopeless. That the river beds belong to the people—that is, the State—is even doubtful, but that the State is trustee and custodian of the river beds that are still in use by the water is certain. After the water abandons the channel of a river the statute gives the State full title to the abandoned bed. It can sell the bed in that case. But while the water is using the bed the State can neither sell nor lease the ground, earth, land or minerals which lie under the water.

At least that is the present view at the Iowa State House. A letter to the effect has been sent to the Oskaloosa attorney.

NO LAW FOR TRESPASSERS.

So far, so good. But since the State is merely the trustee and is not the owner of the sand under the water in a going river, what power has it to stop a trespasser from helping himself to the sand and the earth and the minerals—such as coal—beneath the river bed?

The Attorney-General and Secretary of State had no sooner decided that the State did not own the bed under the water of a river and could not lease or sell the sand composing the bed, than the coal question was sprung.

Ben Franklin said the way to find out was to ask questions. In this case that did not prove true. For no one, so far, of those who have examined the matter, is able to say exactly what the State can do when a man starts to take the bed out from under the water of a river. He might be classified as a mighty mean man to take the bed away from a river, for not even a municipal government has done a thing like that before. But as to how the State can prevent him doing it the law is silent.

The theory is that the State would be powerless in such a case. This applies, of course, to that portion of the river bed which is wholly under the water. The riparian owner would have rights affecting the bed of the river not covered by the water.

But if this theory, that the State cannot interfere with a man who undertakes to take the sand mattresses out of the bed of a river, what can be done with the mining company which digs the coal from under the river's bed, away down about at the location of the casters?

New York stationers say there have been advances recently in nearly every important line which they sell, the rise coming from the manufacturers. The latest advance of about 10 per cent. affects most of the trades in blank books. The leather used in binding them costs more than formerly, and has again gone up. The cloth used for books is also getting more expensive.

Hunyadi János

The Best Natural Laxative Water for sluggish bowels. Brings relief in the natural easy way. Speedy, sure and gentle. Try a bottle—and drink half a glass on arising, before breakfast, for

CONSTIPATION

"Friday the Thirteenth"

TAKE Wall Street as a background. Then let some master-hand, who knows the stories of high finance "from the inside," paint in the figures with bold strokes of realism—using the whole range of contrast, from soul-stirring romance to heart-breaking tragedy—and you will have a word-picture which for vivid, compelling interest cannot be equaled.

Thomas W. Lawson

has done this—as he alone *can* do it—in his first fiction story, **Friday the 13th**, which begins in

Everybody's

Christmas Number

Mr. Lawson, as the author of "Frenzied Finance" and "The Crime of Amalgamated," is known to every reader of EVERYBODY'S—and to the country at large. They remember that it was impossible to buy copies of the magazine on the stands after the date of publication and that single copies were jealously passed from hand to hand.

In **Friday the 13th**, Mr. Lawson, entering the field of fiction for the first time, has produced a tale which will make the reader ask, "Is it founded on fact?" "Are the characters drawn from life?" "And if so, who are they?" We cannot answer those questions, except to say that in this new creative field Mr. Lawson's wonderfully versatile mind has for a time turned from

TRUTH THAT WAS STRANGER THAN FICTION TO FICTION THAT RINGS WITH TRUTH

If you do not read it you will regret it. You will also miss a lot of good things which fills this number with purposeful sentiment with Christmas light and cheer:

SOLDIERS OF THE COMMON GOOD

Mr. Charles Edward Russell writes about New Zealand—of those free men who are working out that country's future. Do you know what they are doing? There's a message here for every man American citizen.

THE TERRIBLE STORY OF THE CONGO

n which Mr. Robert E. Park reports the blood-stained exploitation he Congo Free State by Leopold of Belgium.

Turning toward timely Christmas subjects are: "When the Tree Come From," by Vance Thompson; "A Christmas Thought," by Eugene Wood.

And then the fiction—which taken by itself would ordinarily be enough to class this issue as a fiction number: "Before Adam," by Jack London; "The Heart of the House," by Mary Heaton Vorse; "A Fool and a Mule," by G. W. Ogden; "In the Days of the Snow," by Charles G. D. Roberts; "The Stolen Bridegroom," by Emerson Hough; "Peyson's Paint Lady," by Zona Gale and "The Monkey; with EVERYBODY'S regular departments.

Nothing in this number is trite, tiresome or traditional

15 Cents on all News Stands. $1.50 a Year

THE RIDGWAY COMPANY

31 East 17th St., New York

Advertise in a LIVE magazine to LIVE people and get LIVELY results

Popular Approval

GHIRARDELLI'S GROUND CHOCOLATE HAS RECEIVED THE INDORSEMENT OF TWO GENERATIONS AND IS TODAY IN HIGH FAVOR WITH HUNDREDS OF THOUSANDS OF PERSONS WHO APPRECIATE ITS PECULIAR DELICACY OF FLAVOR AND SATISFYING GOODNESS. THESE ARE GOOD REASONS WHY YOU SHOULD TRY IT.

Ask your grocer for it.
Be sure that you get it.

Ghirardelli's Ground Chocolate

THE MAN WITH A PULL Is Not Always A Fool

Come to us and have your work done right. We are up-to-date in all branches of dentistry. All work painless and guaranteed. Painless extraction, 50c. Fillings, 50c. Gold crowns, $5.00. Bridge work, $5.00. Plates, $5.00 up.

TWIN BROS., Painless Dentists

305½ SO. SPRING ST., Ramona Block.

Open Evenings and Sunday Mornings.

Phone A5281. DR. GLEAVES, Mgr.

131 SOUTH SPRING Hand-Made Clothing

Lowman & Co.

"HOTELS" OR MERELY CARS.

Action Before Interstate Commerce Board.

Railroads Drop It With New Pullman Contracts.

Best Travel to California in Fine Coaches.

A. Yager, assistant general superintendent of the "sleeping car department" of the Pullman Palace Car Company of Chicago, who is at the Alexandria, said yesterday that over 90 per cent. of the 5000 Pullmans in use on the railroads of the United States are used to convey people to and from California—mostly to.

In view of the fact that a large number of the twenty-year contracts which the concern has held with the railroads of the country for the use of its cars, are drawing to a close, the statement of Mr. Yager that apparently an exception the roads are renewing their contracts for a short period leaves the subject of "tourist hotels," as the Pullman has named its coaches, entirely in the hands of the Pullman company to settle with the Interstate Commerce Commission, and eliminates the railroads from the case.

Mr. Yager was not communicative with regard to the Pullman company, and showed profound ignorance as to the basis upon which the concern bases its claim that it is a builder of hotels instead of common carriers. In fact Mr. Yager said he had never heard of the Pullman company making such a claim.

Considerable public attention has been directed of late to the enormous profits of the Pullman company, which it is reported, is about to be divided among the stockholders. This profit is generally stated to amount to $10,000,000.

"I am not sure that the decision of the people whether they would go into the industry of building their own sleeping, dining and parlor cars, or enter into their contracts with the Pullman concern to use its cars, will have any bearing upon the determination of the sleeping car trust as to whether it will splice the "melon" or make it a sinking fund. The statement of Mr. Yager that the railroads are renewing their twenty-year contracts is looked upon in some quarters as foreshadowing the early division of the big Pullman "melon." In connection Mr. Yager is very insistent. He absolutely refuses to discuss the surplus.

"The Pullman company," said Yager, "is making palace cars at the rate of one a day and these are taken up as fast as turned out. The prosperity of the United States is so general that more people are traveling than ever before in the history of the land. They have the money and are using the first-class privileges of all trains where they can, when they did travel, they were content with the day coaches.

"The Pullman car business is an extremely healthy one and bids fair to suggest the general prosperity of the country by. Especially is the concern to be congratulated on the travel of the Pacific Coast. The trips to the Coast are so long that every passenger who makes either a tourist or a standard car, and the people have so much money that they are almost all compelled to travel 'standard.'

"The purchasing of private cars by very wealthy Americans is not going to help for the reason that it is impossible to charter a private car exactly as the traveler desires, and this obviates the extra cost of having trackage for the car and keeping it in condition when not in use.

"With reference to the trouble encountered by agents of the Pullman company in the Southern States where the Jim Crow laws are effective, Yager refused to talk. He said, however, that there was no discrimination in the matter against the colored race.

"The outlook is very optimistic over the prospects for travel to the Coast this winter, and said that bookings are considerably ahead of last year at this time. The railroads, he said, are asking for more Pullman cars, both for tourist and the commercial traveler, and the company is not behind in its history turned out. The concern also employs the largest number of men ever on the pay roll is half again as large as it was ten years ago.

SHOT ON VACCINATION?

Superintendents May Make It a Test at San Diego—Our Self-Governing Ways Surprises Visitors.

It is considered a very important meeting of the school superintendents of California will convene tomorrow evening in San Diego, the State Convention of California Superintendents.

Already Los Angeles was the headquarters for a score of the heads of the various schools who were on route to the meeting. They will go in a party tomorrow.

A. Barr, Superintendent of schools of Stockton, was one of the early arrivals. He spent a goodly portion of the day at the Chamber of Commerce as a guest, of Secretary Williams. Mr. Barr said that there was some discussion to arise over the action of the San Francisco Board in excluding Japanese children from certain schools, but he was not in a position to speak advisedly on the matter.

"One of the important matters which will come up at this session," said Mr. Barr, "is the problem of vaccination. We as a rule do not believe in the operation, and I look for a stand by the professors and students against it. Manual, industrial and agricultural training schools will also come up for consideration.

"Owing to the proximity of the next session of the State Legislature subjects will come up which it is the hope of advocates to bring before the Legislature, and if possible crystallized into laws.

"In all probability the coming Legislature will make numerous changes in the school laws and the free textbook question will probably come in for a great deal of discussion, as it was a matter of the strong features of the convention which will be held tomorrow."

Other school superintendents who will be in the city yesterday and today are Ambler, of Oakland; E. P. McClymonds, Oakland; E. McLane of San Joaquin; and McLane Johnson, Oakland.

The visiting gentlemen visited the Polytechnic High School yesterday and were astounded at the success of the student government plan in the institution. The visitors entered the school where 300 students were under the charge of a single teacher in sight. The teacher in charge, it is to see that every student was in his seat and that everything was in ship-shape had performed its duty so well that the visitors in their congratulations loud in their congratulatory remarks to Superintendent Barr said that they had never seen, and that the well disciplined body of students over seen, and that the plan here speaks well for the introduction throughout

TELS" OR MERELY CARS.

...n Before Interstate Commerce Board.

...ds Drop It With New Pullman Contracts.

...Travel to California in Five Coaches.

...Yager, assistant general su... of the "sleeping car ... the Pullman Palace Car ... of Chicago, who is at the ..., said yesterday that over ... of the 5000 Pullmans in ... the railroads of the United ... used to convey people to ... California—mostly to.

... of the fact that a large ... of the twenty-year contracts ... officers has held with the ...roads of the country for ... of its cars, are drawing to a ... statement of Mr. Yager that ... as an exception the roads ... their contracts for a ... period leaves the subject of ... Pullman," as the Pullman has ... to ..., entirely in the ... of the Pullman company to set... the Interstate Commerce Com... and eliminates the railroads ...

... was not communicative ... the Pullman company, and ... professed ignorance as to the ... which the concern bases ... that it is a builder of hotels ... common carriers. In fact ... said he had never heard of ... company making such a ...

... public attention has ... of late to the enormous ... of the Pullman company, ... reported, is about to be ... among the stockholders. This ... generally stated to amount ...

... that the decision of the ... whether they would go into ... of building their own ... dining and parlor cars, or ... contracts with the Pull... to use its cars, will have ... bearing upon the determina... of the sleeping car trust as to ... or not to slice the "melon" or ... dividing fund. The state... Yager that the railroads ... the twenty-year ... based upon some quar... considering the early divi... the Pullman "melon." In ... Mr. Yager is very in... absolutely refuses to dis...

... company," said Yager, ... card at the rate of ... are taken up as ... The prosperity of ... is so general that ... traveling than ever ... of the land. They ... are using the first... of all trains where ... they did travel, they ... the day coaches. ... business is an ex... to gauge the general ... country by. Especial... to the travel of ... The trips to the ... that every passenger ... a tourist or a standard ... people have so much ... they are almost all ... standard.'

... of private cars by ... Americans is not ... for the reason that it ... to charter a private ... exactly as the traveler ... obviates the extra cost ... lodge for the car and ... condition when not in ...

... to the trouble encoun... of the Pullman con... Southern States where the ... are effective, Yager ... he said, however, that ... of no discrimination in ... the colored race. ... very optimistic over the ... travel to the Coast this ... and that bookings are ... ahead of last year at ... The railroads, he said, are ... more Pullman cars, both ... tourist, and the com... in its history turn... The concern also em... a number of men ever ... will be half again as large ... years ago.

ON VACCINATION?

...dents May Make It ...Diego—Our Self-Govern... Surprises Visitors.

... considered a very impor... of the school superinten... California will convene ... meeting in San Diego, the ... Convention" of California ... dents.

... Los Angeles was the head... a score of the heads of ... who were en route to ... They will go in a party ...

... Barr, Superintendent of ... Stockton, was one of the ... here. He spent a goodly ... the day at the Chamber of ... as a guest of Secretary ... Mr. Barr said that ... discussion to arise ... of the San Francisco ... in excluding Japanese ... certain schools, but he ... opinion to speak advise... ...

... important matters which ... up at this session," said ... the problem of vac... as a rule do not be... question, and I look for ... by the professors and ... against it. Manual ... and agricultural training ... which will also come up ... ...

... proximity of the next ... State Legislature ... will come up which ... lot of advocates to bring ... Legislature, and if possible ... into laws. ... During the coming Leg... make numerous changes ... laws and the free text... will probably come in ... fair of discussion, as it ... of the strong features of ... at the convention which ...

... school superintendents ... in the city yesterday ... Simmonds, Oakland; E. ... Joaquin; and McLane ... visiting gentlemen vis... Polytechnic High School yes... were astounded at the suc... the manual training plan in the ... The visitors entered the ... during the 30 students were ... at their machines in sight. The ... was to see that ev... was busy at work and ... that had perfected ... to well that the ... left in their congratula... Mr. Barr said that ... the disciplined body of stu... at their work, and that the ... in plan here speaks well ... construction throughout ...

W. A. YAGER.

BRAVE DRIVER SAVES LIVES.

RUNAWAY TEAM MAKES THRILLING DASH DOWN HILL.

Casseley Courts Death by Turning Horses Toward Trench—He and Companion Slightly Injured and Laborer Hurt Internally—Streets Crowded and Pedestrians in Danger.

Failure of the brakes on a heavy delivery wagon of the American Transfer Company, caused a thrilling runaway on West First street at 4:30 o'clock yesterday afternoon, in which three men were injured, two were hurled from the wagon, horses were thrown into a struggling heap and the wagon itself was ditched in an excavation for sewer work.

A large crowd gathered and witnesses aver that it was only the bravery and quick-witted judgment of John Cassely that prevented loss of life. Cassely deliberately steered the frantic horses over a large pile of dirt and into a ditch in front of No. 225 West First street.

From the crest of the First-street hill the horses dashed in one of the wildest drives ever witnessed in this city. Every attempt to set the brakes failed. The team made desperate efforts to escape from the weight of the wagon at their heels. At Hill street the wagon seemed to fly, as it bounded over the level crossing and thundered down on the rough cobble stones.

Men saw that nothing could check the flight of the crazed animals and a great shout went up which warned the crowded thoroughfare. A Brooklyn-avenue car had just switched back on to the westbound First-street track and a throng of passengers was crowded about the steps. A Grand-avenue car was passing and there was but one avenue of escape for the on-coming team that could prevent a collision with street cars and people.

Jack Flaherty, who was on the seat beside Cassely, dropped the reins just as the runaways passed the Police Station. Cassely gathered them in and swerved the team directly at a five-foot bank of earth, twenty feet long, that had been thrown out by the excavators. At that instant John Lazovich, a laborer, crawled out of the hole.

In a bound the horses gained the top of the dirt pile and in a magnificent leap, completely cleared the ditch and rolled down the bank on the other side. The men in the wagon were hurled high in the air and John Lazovich was struck by the heavy front wheel and crushed back into the ditch. Spectators thought that all had been killed and women turned away, in horror.

It took many minutes to disentagle the horses. Cassely and Flaherty were both bleeding at the mouth and were cut and bruised about the head, but they, pluckily remained with their team and finally reharnessed the animals. The wagon was righted and driven away little the worse for its unusual experience. Lazovich, who lives at No. 700 Coriett street, was taken to the Receiving Hospital where he was treated for internal injuries and had a cut lip sewed up.

The Western Australian steamship Company's steamer Australia is ashore off Vaushon Head, Sydney, N. S. W., and probably will be a total loss. Her crew and passengers have been landed.

CATARRH SEASON.

Disease Most Prevalent in the Fall Months. Simple Way to Cure.

With the cool nights of fall, catarrhal troubles in Los Angeles are becoming more and more prevalent.

At the first warning of catarrh, one should begin using Hyomei. A few days' treatment at this season of the year will often prevent a serious and chronic attack of catarrh.

There is no stomach dosing with Hyomei. The virtues of its healing oils and balsams are breathed through a neat pocket inhaler that comes with every outfit, and in that way the medication penetrates to the most remote cells of the nose, throat and lungs, killing catarrhal germs whenever present, and soothing and healing any irritation there may be in the mucous membrane.

If you have a cold, or there is any offensive discharge from the nose, or tickling or dropping at the back of the throat; if there is offensive breath, raising of mucous, and smarting and irritation in the throat; if there are any of the symptoms that indicate catarrhal troubles, begin the use of Hyomei at once.

The complete Hyomei outfit costs but $1.00; extra bottles, if needed, 50 cents. We do not want anyone's money unless Hyomei gives relief and cure, and we absolutely agree that money will be refunded unless the remedy gives satisfaction.

All druggists should be able to supply you with Hyomei, or we will send it by mail on receipt of price, and every package is sold with the distinct understanding that it costs nothing unless it cures. Write us today for a symptom blank, which we will send you free, together with treatise on Catarrh and how to cure it. When you fill in and return to us the symptom blank, our consulting physician will give your case the best care and attention, and write you a letter of advice without charge. The R. T. Booth Company, Buffalo, N. Y.

TINIEST GARDENS DOING NICELY.

HOW ORPHANS EXERCISE LOVE OF CULTIVATION.

Three Square Feet of Space for Each Child in Los Angeles Home Who Wishes to Grow Flowers or Vegetables — Managers Plead for Large Acreage.

The boys and girls of the Los Angeles Orphans Home, at Yale and Alpine streets, have probably the smallest gardens in the world, if the space allotted to them for garden-making were to be portioned out pro rata to each inmate of the home.

Cooped up in the yard, 150 by 175 feet, are 150 boys and girls, and every day the recreation hours of all these children must be spent in this confined space. Along the 150-foot side, a strip three feet wide, skirting the wall that encloses the grounds, is given to the children in which to dig and play garden-making, giving to each child a strip one foot wide and three feet long. These gardens will probably take the palm for smallness of space occupied, over the famous garden-spot of the Chinamen in their native land, where it is said not a square inch of soil goes uncultivated, where cultivation is possible.

The passion to dig and plant is so strong in the orphans that they cultivate this strip assiduously, each taking great pride in the success of his own planting. Corn, smilax and flowers are among the things that flourish along the wall in the bleak yard, giving a dash of freshness to the otherwise barren place.

What the lady managers of the institution are really anxious to accomplish is an exchange of this 150 feet for 150 acres.

They want the orphans under their care to have the opportunity of exercising their taste for gardening on a larger scale, and at the same time better their health and surroundings.

When the home was built at its present location, it was thought to be far enough away from the center of population, and amply spacious for the work proposed, but times have changed. The city has spread beyond what was supposed to be impossible limits at that time, and the wrong of attempting to confine so many children in so small a space is now appreciated in all its enormity.

A ranch of 160 acres of land, within six, ten or twelve miles of the city, where a cottage-system may be adopted, instead of housing the children in one large building as at present, is what the directors long for. There are such vast acreages in the neighborhood of Los Angeles, and many of them in possession of persons who can afford to cour... such a tract to the Home, that the hint is thrown out for consideration. The philanthropist who adopts it will do a magnificent act of generosity toward a generation of boys and girls. They are growing up under difficulties never dreamed of by those, even though they may be equally poor, who have had the freedom of the country, and the healthfulness and happiness of a cottage surrounded by grass, trees and flowers.

The management of the home is so careful that no complaints are ever heard, and this is but a stronger reason why they should be given greater opportunity to surround the children with the very best conditions, and teach them something of home life.

The present property has greatly enhanced in value and can be sold for a sufficient sum to go far toward carrying out these desires if the ground should be donated as suggested.

An anarchist made a demonstration against the army last night at Naples, while the Duke of Aosta was distributing prizes to soldiers who distinguished themselves in the relief work during the eruption of Mount Vesuvius in April last. The Duke, who is commander of this military district, and cousin of King Victor Emmanuel, was standing, surrounded by the local military authorities and the troops of the garrison, at a short distance from the massed standards of the regiment, when a man named Nicol Fiore, known to be a member of an anarchists organization, threw a package of anti-military newspapers at the regimental military standards, and at the same time shouted insults against the army in general. He was arrested.

Consumption is less deadly than it used to be.

Certain relief and usually complete recovery will result from the following treatment:

Hope, rest, fresh air, and—*Scott's Emulsion.*

ALL DRUGGISTS; 50c. AND $1.00.

Staub's or not Staub's

Judge the Staub store from every standpoint.

Judge its past, its present. Judge its capacity, its comforts, its facilities, its location.

Judge its styles, its qualities, its prices.

Compare it with any shoe store you will.

You'll not find its equal in California.

Staub shoes have found their way into the best society, business and home circles of Los Angeles.

If you want shoes that are distinctive, correct in style, perfect in comfort, high in quality, right in price, rely on Staub's

Staubs for Shoes

STAUB OXFORDS FOR WOMEN

At $4.00—a handsome blucher oxford of fine patent colt skin made on a new short forepart last, welt sole, Cuban heel. Has wide ribbon laces.

At $5.00—a patent kid oxford, blucher style—made over the short forepart last—has turned sole—Cuban heel and high arch instep.

SMART STAUB SHOES FOR MEN

At $4.00—a button model of patent colt made on the "Dart Last." Has welt sole, military heel.

At $5.00—a patent colt skin blucher shoe—has mat top, welt sole. Very smart last.

At $7.00—Nettleton's Pigin made of fine French calf—has double sole, military heel.

C. M. Staub Shoe Co.
Broadway, Corner Third

Alfred Benjamin & Co.'s

Overcoats

Every Style, Material, Weight, Color

Here is the Overcoat Store—every man admits it. More Overcoats to choose from—Better Overcoats.

Don't buy an Overcoat that is *simply* an Overcoat, but buy an Alfred Benjamin Overcoat, one that is luxuriously comfortable and equally attractive.

Overcoats for the smart dresser or the conservative man.

Buy your Overcoat at the Overcoat Store.

House Coats and Lounging Robes—not the kind that are made simply for Xmas selling, but styles that are made for real service—the kind a man would buy for himself. Exclusively for sale at

James Smith & Co.

Mail Orders Promptly Filled
Samples and Prices on Request

137-139 South Spring Street

SAN FRANCISCO OFFICE

Los Angeles Times

...Midway Building...

779 Market Street, Between 3rd and 4th

J. H. LIBBEY, Representative

Advertisements and Subscriptions Received

Southern Californians, when in San Francisco, can have their mail sent in care of The Times office.

Copies of the Times on file.

GOODYEAR RAIN COAT CO.
One-Half Off on Cravenettes 210 S. Broadway

75 Style, 264 Fittings in each.
REGAL
THE SHOE THAT PROVES
A. S. VAN DeGRIFT, Mgr.
209 S. Broadway, Bradbury Bldg.

"Better Values Than Ever"
New Fall Suits
$15
Kahn's 457 So. Broadway

Newest Autumn Tailored Suits and Latest Auto Long Coats
Quality Highest. Prices the Lowe
THE PARIS CLOAK & SUIT HOUSE
252 South Broadway

Suits to Order, $18.00
SCOTCH TAILORS
330 S. Spring St.

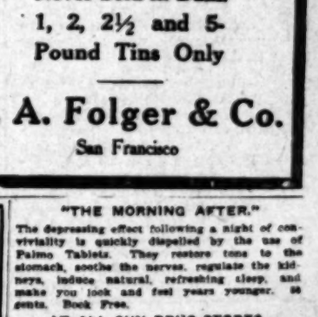

Satisfaction

No Prizes No Coupons
No Crockery

Never Sold in Bulk.
1, 2, 2½ and 5-Pound Tins Only

J. A. Folger & Co.
San Francisco

For your luncheon order a nice juicy steak from
NEWMARKET
822-824 S. Broadway

HANAN SHOES
were topnotchers a generation ago. They have never fallen.
T. H. Baker
TWO STORES
431 S. Broadwa 339 S. Spring St.

"THE MORNING AFTER."
The depressing effect following a night of conviviality is quickly dispelled by the use of Palmo Tablets. They restore tone to the stomach, soothe the nerves, regulate the kidneys, induce natural, refreshing sleep, and make you look and feel years younger. 50 cents. Book Free.
AT ALL SUN DRUG STORES.

PATRONIZE HOME INDUSTRY
Trunks and Traveling Bags Made at
G. U. Whitney's Trunk Factory
are guaranteed to give good satisfaction
228 S. MAIN ST.

THE TIMES-MIRROR COMPANY
H. G. OTIS....President and General Manager.
HARRY CHANDLER.....Vice-President and Assistant General Manager.
MARIAN OTIS-CHANDLER..Secretary. ALBERT McFARLAND..Treasurer.
PUBLISHERS OF

Los Angeles Daily Times

Daily, Weekly, Sunday, and Weekly Magazine. Vol. 50, No. 185. Founded Dec. 4, 1881. Twenty-fifth Year.
EVERY MORNING IN THE YEAR.

NEWS SERVICE:—Full reports of the Associated Press, covering the globe; from 8000 to 25,000 words transmitted daily over more than 26,000 miles of leased wire.
TERMS:—Daily and Sunday, including Magazine Section, 75 cents a month, or $9.00 a year; Daily, without Sunday, $7.50 a year; Sunday, $2.50; Magazine only, $2.50; Weekly, $1.50.
TELEPHONES:—Counting-room, Subscription Department, Editorial Rooms, City Editor and Local News Room, Sunset Press 1; Home ask for THE TIMES.
AGENTS:—Eastern Agents: Williams & Lawrence, Tribune Building, New York; 1234 Marquette Building, Chicago; Washington Bureau, 41 Post Building, telephone 2547 Main, where the latest copies of The Times may be consulted. San Francisco office, Midway Building, 771 Market street, between Third and Fourth.—J. H. Libbey, Representative.
SWORN CIRCULATION:—Daily net average for 1896, 18,901; for 1897, 19,258; for 1898, 24,131; for 1899, 25,731; for 1900, 26,708; for 1901, 28,448; for 1902, 30,930; for 1903, 30,846; for 1904, 37,702 copies; for 1905, 43,150. Sworn daily average for every day of the first six months of 1906, 51,594 copies; Sunday average for same period, 71,520 copies.

Yesterday's Regular Edition 45,000

THE TIMES has a larger regular bona-fide circulation than any local rival. It circulates widely among the intelligent, industrious, substantial, forehanded classes. The greatest volume of business advertising, the finest display, the best classifications, the largest results to advertisers.

Offices: Times Building, First and Broadway.

Entered at the Los Angeles Postoffice for transmission as mail matter of the second class.

PART II: EDITORIAL, LOCAL AND BUSINESS SECTION

FOR MAYOR,

DR. WALTER LINDLEY.

Independent Republican Nominee.

Pen Points

A woman is as old as she is, no matter what she may say to the census taker.

We fear that Ben Ward's recent majority at the polls has led him to believe he is the whole works.

While Brother Crapsey of Rochester has not been burned for a heretic he has been considerably roasted.

We have come to the point where almost every man has a knife at his throat. And the barbers keep on shaving.

Mr. Bryan continues to be the only man in or out of office who has been able to make politics a financial success.

According to Candidate Marek, he is the only Simon-pure Socialist, and Wilson and Harper are merely four-flushers.

Perhaps it is the politicians and not the weather man we should blame for the prevalence of so much wind in the atmosphere.

Mr. Hearst makes the announcement that "having now sufficiently educated the public he will retire from politics." Huh!

Civilization depends wholly on one man's confidence in another. We must eat what the waiter brings us, and ask no questions.

A graphophone choir has been introduced in a Portland church. A man's religious faith is being put to sore tests these times.

Dr. Lindley has never lacked for friends, but he will have them to spare now that he has been attacked by the mud-slinging Express.

The Liberal party in Cuba must soon get hold of the offices or starve. That presents an easy way to get rid of the Liberal party, all right.

What some one should do is to invent a voting machine by means of which we would be able to hold all these elections at one time.

The latest incident in regard to the "blind-pig" business adds another proof to the argument that it doesn't pay to do business that way.

It will never do to elect Les Gates Mayor. Every time he might do anything he would spend the rest of the week explaining why he did it.

Mr. Hearst's decision to retire from politics was oubtless to some extent precipitated by the fact that he had already been retired by the voters.

It is reported that Anna Gould will marry an actor next time. We hope he will prove to be a good actor, for Count Boni was certainly a very bad one.

Being a friend of the organization, and wishing it well in all its undertakings, we regret to note that the Salvation Army of this town now has a band that can play tunes.

All the official documents in the cities of Ireland are now to be written in the Irish language. Thus is it to be brought about that, although England runs, she can't read.

"It takes a strong man to stand prosperity," says young John Rockefeller. It doesn't take such a strong man to stand it, but it takes a mighty fast man to keep up with it.

We think we have earned the right to say a kindly word of advice to our friends, the negroes, and it is that they are running great risks of stretching their skins until they may become too thin.

Having made a practice of spending a quarter of a million dollars in a campaign, maybe, as a matter of fact, Hearst's bank account had as much to do as anything else with his decision to retire from politics.

It is not our business, of course, to give Les Gates advice as to the methods he should employ in conducting his campaign, still we don't mind saying to him that we think he is losing too much time explaining his side-steps.

"I work with my hands, and I am a poor man," says Candidate Stanley Wilson. If he could only get a job at piecework working his jaw he wouldn't be poor very long. Even on an eight-hour day he would soon become the wealthiest person on earth.

Owens River Ticket.
LINDLEY and HEWITT.

MASSING AGAINST WILSON.

If Stanley B. Wilson by any mischance should be elected Mayor of Los Angeles, the consequences would be bitter to contemplate. There is no necessity of going over these possible consequences in detail. A concrete example of what would take place here is given us in the present misrule in San Francisco. The defeat of Wilson is the one thing to keep in mind every moment of the time from now until the ballot boxes are finally closed on the evening of Tuesday, December 4.

This is not a partisan campaign. It will be more generally non-partisan on the part of many thousands of Democrats and Republicans than on the part of the so-called Non-Partisan party. By many of the more intelligent and patriotic citizens, both Democratic and Republican, there will be kept steadily in mind the one great purpose, to clinch beyond all possible chance the defeat of Stanley B. Wilson as Mayor of the city of Los Angeles.

Assuming that three-fifths of the possible vote will be cast, say in round numbers 30,000, how are these votes likely to fall from the ballots upon the tally sheets. There are five candidates in the field. The out and out Socialists are counting on polling 3000. In the State election of November 6, by a careful analysis of the vote cast in the city, it would seem as if the Non-Partisan strength at its maximum amounted to something like 6000 votes. The Non-Partisan candidate for Mayor will not get the full strength of his own party. He will not get probably more than two-thirds of the total Non-Partisan vote. Both Democrats and Republicans in hundreds are breaking away from him to one of the two great national parties. They are doing this not because of any change of mind as to the correctness of their party principles, but rather in adherence to pure no-partisanship. They reason that their presence in politics is not to elect the candidate of any party, even their own, so much as to secure the best possible government for the city. The presence of the labor-union public ownership candidate, Stanley B. Wilson, and the possibility of the vote he may poll, is warning them that the course of safety lies in voting, not for the candidate of their own party, but for some one with greater strength, sure to bring about the utter defeat of the dangerous candidate for Mayor. The shrewdest politicians in the city, who have made the most careful analysis of the votes cast November 6, claim for Stanley B. Wilson a vote of not less than 6000 or 7000, and these professional politicians openly state that no man can tell how much above that figure his vote may go. They say that Lee Gates will fall in somewhere in the line between the purely socialistic candidate and the semi-socialistic one.

It is conceded that a full half or more of the Gates vote will come away from the straight Democratic candidate. Of the 2000 or 2500 Socialistic votes, not less than three-fifths would in normal circumstances go to the Democratic ticket. The same is true of the candidate of the party known as the Public Ownership party. This conclusion is entirely reasonable from the fact that the straight Democratic platform is almost the exact counterpart of the Public Ownership platform. The conclusion is made further and altogether reasonable by the observation easily made that the rank and file of the Democratic party is tainted with this un-American virus known as public ownership of our industrial enterprises. It is an un-American notion, scarcely ever found in the minds of straight Republican citizens.

Now, that analysis of the voting strength of the city points plainly to a very interesting condition. We have the Republican citizenship of Los Angeles almost untouched by any of these disturbing political notions. The party is but little disrupted. The only defection from party loyalty is found in the possible 1500 or 2000 voters ordinarily Republicans who will cast the Non-Partisan ballot. That defection from the straight Republican ranks is likely to be nearly if not fully made up from the solid, intelligent members in the Democratic ranks who, thoroughly non-partisan in their politics at this time, see their bounden duty to lie in bringing about the utter defeat and rout of Stanley B. Wilson and his semi-socialistic propaganda, and that this is possible only by voting for Lindley.

The straight Democratic vote, as indicated by the head of the ticket in the recent State election, was only about 6000 strong in the city of Los Angeles. Increase it by 50 per cent. and it would not be enough to make absolutely certain the defeat of Stanley Wilson. Where can any person skilled in the analyzing of a vote and in forecasting from such analysis future election figure out any increase for Mr. Harper over the vote cast for Mr. Bell? That Wilson's vote will be vastly greater than the Langdon vote every one skilled in political analysis and forecasting is conceding. Thus, it appears the most reasonable conclusion that the contention for the largest portion of this split-up vote lies between Wilson and Harper. It would probably be somewhat difficult to get the sporting fraternity to give odds in a bet as to which of these candidates would poll the larger vote.

On an analysis thus completed and on the reasonable supposition that about 30,000 votes will be polled at the coming city election, it certainly seems almost evident that the winner in the race for Mayor must be Dr. Walter Lindley. That fact in and of itself acquires significance ten times more emphatic than the bare statement when we come to realize that he is the only candidate in the field who is apparently altogether sure to defeat Wilson and to safeguard to this city the existing conditions under which our industries are all running so smoothly and the general measure of prosperity meted out to every industrious person is so satisfactory.

UNASSAILABLE.

When a political enemy has brought slanderous charges against a public officer and the grand jury has investigated them; when the jury has exonerated the accused and the presiding judge has ordered the charges expunged from the records—after such an ordeal as that, what further vindication does a man need?

Dr. Lindley's reform school record has stood the test of fire and has come out untouched. The grand jury testified to his able service and the court threw his detractors out of the window. What more could be asked?

Every attempt to injure Dr. Lindley by the contemptible tricks of inference and innuendo that have been set in motion by his political enemies will react in his favor, as the same dishonorable tactics reacted in the recent dirty but harmless campaign against Mr. Gillett.

The campaign of mud-throwing begun by the Non-Partisan managers against Dr. Lindley will cost their candidates hundreds of votes. It may defeat Mallard, for instance.

THE LAND OF CALM.

It is in no spirit of boastfulness that The Times feels impelled to refer, once more, to the manifold advantages possessed by Southern California as a place of residence. These advantages are not imaginary, but real. Every person who has resided in this favored land for any considerable time, with the possible exception of a few who cannot be satisfied anywhere, will testify to the delights of its climate, and will bear out the assertion that, taking all things into consideration, it is equaled in few if any regions on the face of the earth. This is true, whether we regard the "wet" season or the "dry," the spring, the summer, the autumn or the winter. These terms, as we all know, are misnomers to a very large extent; for so gently and so imperceptibly do the so-called seasons merge into each other that we hardly take notice. All are blended into a kind of perpetual spring, which is destitute alike of extreme heat or extreme cold.

It is unpleasant, in this connection, to speak of the ills which afflict other and less favored regions. This is done, not in a spirit of disparagement of other sections, but rather in a spirit of thanksgiving for the blessings which we in Southern California enjoy, and also in a spirit of sincere sympathy for those who are not so blessed. The terrible storms which a few weeks ago devastated the Gulf States, the wild cyclonic disturbance which on Sunday swept over Mississippi and portions of contiguous States, the blizzards and devastating hurricanes which rage along the Atlantic Coast, the floods which have but recently made of Seattle an inland sea, sweeping away houses and defying the puny efforts of man to check the destruction—all these and other kindred disasters excite in the minds of those who are so fortunate as to reside in this land of calm the sincerest feelings of sympathy and commiseration. But, of course, we cannot help a feeling of earnest and abiding thankfulness because our lot has been cast in pleasanter places. We should be less than human if we failed in gratitude to the Giver of all good things for the blessings which He has seen fit in His infinite wisdom to bestow upon us.

Probably no one will deny that the California of the South is, "taking one consideration with another," the safest place for human habitation on the North American continent, if not in the world. Its freedom from severe storms is something phenomenal. In fact, it is no exaggeration to say that severe storms of any kind are practically unknown here. It is true that during the past few days we have experienced unusually high winds for this section. But these winds would be considered mere summer zephyrs on the Atlantic or the Gulf Coast. Such winds do not visit this section more than half a dozen times a year, and they never do any damage worth mentioning.

As for the rains in Southern California, they are always welcome, as any visitor in Los Angeles will be convinced if he happens to be here when the first rain of the season (or any rain) comes down. What in most sections is regarded as an unwelcome visitation, is here received with every demonstration of joy. Everybody is smiling, everybody is happy, everybody is optimistic. Southern California is unique in having so few storms that storms are always welcome. Of course, this would be different if our storms meant blizzards and wrecking cyclones, hurricanes and snow and sleet. But they bring nothing of this kind. Only "the gentle rain from heaven," feeding the thirsty earth with what is literally "the water of life."

For this reason we love the storms, which are so feared elsewhere. For this reason, among a host of others, our land is the best on the round earth; the land of calm, of hope, of quiet, of peace and of content. For our brothers who are obliged to live elsewhere we have sympathy, commiseration, pity; for those who are so fortunate as to be here, and for those other fortunate ones who will come later, congratulations.

ROOSEVELT WAS RIGHT.

There is a disposition on the part of many colored men to find fault with the President's recent action in ordering the dismissal from the army of three companies of negro soldiers of the Twenty-fifth Infantry. At a number of Afro-American churches in New York on Sunday resolutions were adopted declaring that "the action of the President of the United States is most heartily disapproved by us, and is so much the more disapproved by us because of the high regard we have hitherto cherished for him." Similar action has been taken by colored men in some other parts of the country.

The President's action in this affair seems not to be fully understood by his would-be critics. These soldiers were not dismissed from the army because they were colored men. Theodore Roosevelt would be the last man to base his action upon any such ground. Even his enemies will admit this; for the fact is generally known and recognized that the President believes in and practices the principle of the "square deal"—justice to every man, without reference to creed or color, or any accident of birth.

The men dismissed knew that one of their number had committed murder, and that others of their number had been guilty of criminal conduct. The members of the three companies refused to disclose the identity of the offenders, and by so refusing they became, in a sense, participants in or accessory to the crimes commited. The President acted in this case precisely as he would have acted if every one of the men had been white, instead of black. This is all there is to the matter. The President's action was a piece of necessary discipline, and it was in no sense a reflection upon citizens or soldiers of the colored race.

Dr. Lindley is a high-minded gentleman and is conducting his campaign on clean lines. He will leave the use of slime to Guinn and the Express. Yes, let them daub their hands with it. None of it will stick to the doctor.

A WHISPER.

A MAN OF ACHIEVEMENT.

By JOHN T. GRIFFITH, Pres. Real Estate Co.

A LIFELONG acquaintance and latterly several years' intimate business association with Dr. Walter Lindley, the Republican nominee for Mayor of this city, leave no doubt in my mind that when elected (and I feel confident as to the outcome of the city election of December 4) he will prove to be a Mayor abundantly qualified for the important office, and one in whom we may all feel justly proud.

With absolute confidence in the Doctor as a man of decided strength of character, determination, honesty, broad views, and an indefatigable worker, coupled with the successful outcome of every enterprise with which he has been connected during his thirty-one years' residence in this city, I unhesitatingly ask my friends, and through them their friends whose interests are directly promoted by a proper administration of our city affairs, to throw their support to Dr. Lindley at the coming election.

My unbounded confidence in Dr. Lindley and my personal appeal to my friends for their support in his behalf is in no way intended as a reflection on the character and standing of the other candidates for the office, but simply an unbiased expression of my idea that Dr. Lindley is the best man for the very important office of chief executive of our city.

DR. LINDLEY DOES THINGS.

By O. J. BARKER, of Barker Bros.

IN THESE days of commercialism, a business man asks on being introduced to another, whether he be an applicant for a position, or at the head of a large business enterprise, what has he done? Not what he says, for some men are unfortunate in having vocal explosions on any and all occasions.

Having known Dr. Lindley for many years in the social and business world, I want to say that he is known as a man that does things, and does them in a systematic, business-like manner. Owing to the many immense enterprises coming before the officials of this city during the next two years, we want workers, not talkers. We want successful men. We want business men, and we want a man from the day he arrived in Los Angeles that has done things. Dr. Lindley measures up to the standard, a full-sized business man, who does things and does them right.

PROMINENT PERSONS.

James T. McDermott, who will represent Puckingtown, Ill., in the next Congress, began life as a messenger boy, picked up telegraphy and left the city to begin the campaign which won for him a seat in the national House of Representatives. He is 34 years old and a Democrat.

Francis Wilson, the actor, is well known as a collector of paintings. Recently he purchased a picture from a dealer in New York, supposed to be by Maurve, for which he paid $5375. In Mr. Wilson's own words, it turns out to be "a worthless imitation," and he has had the art dealer arrested to recover his money.

Gen. Nogi of Port Arthur fame is paying the penalty of popularity at the hands of autograph seekers. But the form which this has taken in Japan has about it a touch of sentiment, inasmuch as the relatives of soldiers who fell before Port Arthur are seeking the general's autograph inscription to place on the tombstones of the dead.

Dr. Karl Muck of the Boston Symphony Orchestra was a distinguished pianist before he became a famous conductor. Soon after arriving in Boston Prof. Willy Hess, concert master of the orchestra, asked Muck to play the piano in one of the modern works which the quartette is to give. After looking at the score he said: "I will, if you put it into your last concert. I'll have to take a course of scales before the concert and you must give me time."

THE INNOCENT BYSTANDER

To the Heights.

"They shall walk every one in his way." Joel ii, 8.

The valley path is broad and
with flowers either side,
And place of shade and place
where one would fain abide.
The valley has the lure of
pleasure and content—
But yonder through the
walls by which the vale is
There winds another path that
by cliff and crag and peak
Until it meets the bending
the eye may seek.

And it is dark and it is
is little worn
For few the feet of fearless
mountain path has borne;
It hurries from the drowsy
leaves the meadows green,
It finds the frowning chasm
it may creep between—
But it climbs on and on and
ever reaching high,
Until at last it finds the
shoulders to the sky.

But we are tired; the valley
its song of lazy rest,
And we would not strive on
until we reach the crest
For here are birds and honeyed
and here are sun and shade
And there in misty nothingness
barren summits fade,
But yet the path gleams fair
against the mountain side—
And who would struggle up
when here he may abide?

One valley here—but one, a
drones in dull content,
The climbing path tells of
who struggled as they
Who battled on and battled
they won the way
And found a wondrous land
for such brave souls as
Our valley of content, in
pleasing to the sight—
A thousand valleys are for
wins the distant height.

Nature Studies—The Cow.

The cow is one of the most
of domestic animals, but she
looks like her pictures. In
cow loves the shady side of
where she will recline for hours
time chewing gum with the
methodical motion of the
acteristic of people who live
across from you in the street
reading the evening paper. A
a placid, intelligent face. In
she is capable of thought;
would be highly interesting
what she thinks when she
lady jump some eight feet
and come down running,
ing, when the cow looks
clover and grass. The cow
fur coat all the year round,
proud of it. In fact, the cow
free from vanity than any other
mal. Even when a cow has
through a back yard and has
ceeded in catching
and twenty or thirty
line on her horns
She walks on as
the hoop and clothes
creation and she had
more. The cow
pumpkins, apples,
on occasion to chew
carpet, thus necessitating
lar doctor bill for
think of spending
dollar cow of
some idea of
the way you
and liniments
is of a sociable
does not resent
"So, Bossy,"
there!" She never
cow gives milk,
of chemistry has
artesian well
cow has receded
scape. The cow
to observe, save
No other animal
She precedes the
sudden "Moo-oo"
herself upon her
to amble hurriedly,
touching the ground,
side to side as
mentary wings.

WILBUR

[Copyright, 1906, by W. A. Hamm.]

THANKSGIVING SILVER

We offer the largest and most complete assortment of Gold Silver west of Chicago. Our reputation made by the best known and reliable makers of Silver in country.

We sell only Goods of Silver Tea Sets.
Silver Coffee Sets.
Silver Coffee
Silver Hot Water Kettles.
Silver Vegetable Dishes.
Silver Cake Dishes.
Silver Trays.
Silver Bowls.
Silver Sandwich Plates.
Silver Waiters.
Turkey Platters.
Well and Tray
Serving Trays.
Everything in Silver
Will deem it a pleasure to show you our fine Display.

MONTGOMERY
JEWELERS
Spring Street at T

Why pay $2 to $3 for white vs. well fitting guaranteed perfect-fitting lenses for reading, when we will fit them in Gold Filled Frames, $1.00; satisfaction guaranteed. No extra charge for

$1.00
FLEMING

C. G. Conn Band Instruments at Fitzgerald's
113 So. Spring St.

Trustee Property No. 2
Located at 424-428 South Broadway. Ground 59x155 Feet.

The Trustee Company is erecting a modern, steel-frame, office building upon this property and is dividing the ownership into Unit-Interests which will be sold to investors in any amount. Large rental returns and increase value results to each will be in addition to the amounts invested.

Large rental returns and increase value certain.

Call at our office or write for a full explanation of our Co-Ownership System.

THE TRUSTEE COMPANY,
357 South Spring Street.

PLAYHOUSES AND PLAYERS.

MASON. Perhaps "Peggy from Paris" is a natural evolution of George Ade's "Stories of the Streets and the Town"—and, perhaps, it isn't. But at any rate the musical comedy has much of Ade's old-time bright and snappy humor, much of his toleration and unbounded good nature, much of his delightful satire, and not a little of his philosophy. Effervescent, and even frothy, though the play may seem at times, it is yet the sparkling vehicle through which we catch glimpses of many genuine types of humanity, as they are removed from one another in Capt. Alonso Plummer and Reginald Hickey. Reginald is, indeed, "a useful boy," and Arthur Deagon, with his inimitable style, makes him many times more useful than perhaps even his imaginative author had dreamed of. Mr. Deagon sings and acts with equal ease and abandon. He is as surprisingly gymnastic as he is undeniably heavy. He keeps his audience in a roar of laughter from the moment he bombards the stage till he leaves it.

Mr. Deagon is ably abetted by a number of clever comedians—Ward Whitfield as Cicero Grampis, Gale Sattherthwaite as Montague Fish, Claudie Burlington as Mrs. Homer Ketchum, Frances Pson as Teasie Higgins, Minnie Olson as Mrs. Montague Fish, and Yvonette Haynes as Sophie Bilotz. Adelaide Jensen is Peggy—tall, graceful and very pretty, with remarkably good clothes and a fairly good voice. "Peggy from Paris" is not new to the Los Angeles theater goers, but everybody will enjoy it anew as rendered this week by Madison Corey's stock company.

ORPHEUM. Has Vasco just escaped from the crazy house, or is he a candidate for the institution. He claims to be "mad," and no one who sees his act will dispute his claim. With a confused heap of instruments, brass, wood and string, scattered helter-skelter on tables, floor and chairs, and a quart measure of some drinkable within easy reach, the "Mad Musician" prances wildly about the stage, his keeper at his heels, and the orchestra vainly endeavoring to keep pace with his frenzied instrumentation. He picks up an instrument, whichever is nearest at hand, toots or thrums a few bars and tosses it aside. Then he picks it up, straightens out the kinks, and puts it out of reach of the madman should forget and use it again. Vasco is really a clever musician, but prefers to pose as a lunatic.

Harry Cooper, with the Empire City Quartette, is a comedian, and both the Hoey brothers, as well as Mayo and Lilly, are singers. These words may be taken in the dictionary sense. They have the audience calling for more right up to the end of their twenty-minutes turn.

When the Wilson brothers came on the stage many in the audience wondered what had become of the pretty girl who accompanied them when they were last here. Their act is much the same as at that time, and the fair one they went with it the more one's thoughts reverted to the pretty girl. She should be included in future offerings of the Wilson brothers.

A pretty and clever aerial act is offered by Miss Alexandra and a young man named Bertie. Why an athlete should give a baby name is a mystery. Bobby Mile. Alexandra gave it to you when he was an infant, and a good one.

Jerome Cate has new songs and delivers them so good as last week's. The same comment applies to Collins and Hart. Max Millikin, violinist, has new selections, but an unfortunate choice as the programme.

GRAND. "Nancy & Co." is finely adapted to the comedy elements in Mr. Ferguson's capable stock company. Following this funny play from an unexpected retirement of many years, the Belasco management has polished it and staged it with accuracy, and cast with admirable discretion, until at the production it sent repeated bursts of laughter over the house from gallery.

There is not a great deal to the play—"Nancy & Co." It is another one of the old "mistaken identity" sort, but it is well written, and the situations are well worked and the lines, in most places, are

Of course, Mary Van Buren has an easy part. Whatever may be her obscurity in serious drama, or her inadaptability to problems, this humorous star is a perfect mistress of comedy. She is naturally in it—and comedy to most people is not a matter of naturalness at all. Likewise, this will be her first comedy appearance during her present engagement in Los Angeles. Miss Van Buren including Arthur Coolidge, Harry Mestayer and Ida Desmond—at present plus a case of unfractured vertebrae. The production is good, and the company is one of the best of the season.

HUNTINGTON. "Other People's Money," which the Hotchkiss company is presenting this week, is undeniably a farce of the veriest type, and thus it affords the Howard-Hamilton players their proper fold. The piece is a connected, though quaint and the denouement is so unexpected that it surprises—which is unusual for farce-comedies of this type. Mr. Howard has a role in his typical style, and Miss Johnson, Flora Dorset, Arthur Lee and F. Murphy are well cast in their roles.

METCALF SEES SUCCESS AHEAD.

FACTS FOR GILLETT GOOD ADMINISTRATION.

Secretary Has Just Returned to the State Capital—Assistant Secretary Reynolds Leaves for the Pacific Coast to Inspect Customhouses. Will Stop at all Principal Points.

[SPECIAL WIRE TO THE TIMES.]

SACRAMENTO, Nov. 19.—[Exclusive dispatch.] Secretary Metcalf, who has just returned from a trip to the Coast, is very much pleased with the report of Gillett's election as Governor of California. Governor Gillett will make a big success of it, Secretary Metcalf, today.

River Ticket.
LINDLEY and HEWITT.

THE INNOCENT BYSTANDER

To the Heights.

"They shall walk every one in his way." Joel ii, 8.

The valley path is broad and smooth
with flowers either side,
And place of shade and place of rest
where one would fain abide;
The valley has the lure of peace,
pleasure and content—
But yonder through the mountain
walls by which the vale is pent
There winds another path that climbs
by cliff and crag and peak
Until it meets the bending sky,
the eye may seek.

And it is dark and it is rough, but
is little worn
For few the feet of fearless men
mountain path has borne;
It hurries from the drowsy shade,
leaves the meadows green,
It finds the frowning chasm walls
it may creep between—
But it climbs on and on and on,
ever reaching high,
Until at last it finds the heights
shoulders to the sky.

But we are tired; the valley hath
its song of lazy rest,
And we would not strive on as
until we reach the crest
For here are birds and honeyed bees
and here are sun and shade,
And there in misty nothingness
barren summits fade,
But yet the path gleams fair and
against the mountain side—
And who would struggle up as
when here he may abide?

One valley here—but one, a place
drones in dull content;
The climbing path tells of the
who struggled as they went,
Who battled on and battled up
they won the way
And found a wondrous land outspread
for such brave souls as they.
Our valley of content, in truth
pleasing to the sight—
A thousand valleys are for him
wins the distant height.

Nature Studies—The Cow.

The cow is one of the most
of domestic animals, but she
looks like her pictures. In repose
cow loves the shady side of a
where she will recline for hours
time chewing gum with the
methodical motion of the jaws
acteristic of people who chew
across from you in the street car
reading the evening paper. A cow
a placid, intelligent face. No
she is capable of thought; therefore
would be highly interesting to
what she thinks when she sees a
lady jump some eight feet in the
and come down running, also
ing, when the cow looks up from
clover and grass. The cow wears
fur coat all the year round, but is
proud of it. In fact, the cow is
free from vanity than any other
mal. Even when a cow has wandered
through a back yard and has
ceeded in catching an old barrel
and twenty or thirty feet of
line on her horns she does not
She walks on as unconcernedly as
the hoop and clothesline were a
creation and she had missed it
more. The cow eats grass, hay,
pumpkins, apples, and has been
on occasion to chew up a
carpet, thus necessitating a
lar doctor bill for her. Who
think of spending $40 to cure a
dollar cow of rag-carpet-is you
some idea of how a cow must
the way you lavish money on
and liniments for yourself. The
is of a sociable nature; that is,
does not resent being spoken to
"So, Bossy," or requested to
there." She never talks back.
cow gives milk, but since the
of chemistry has made such strides
artesian wells have been drilled,
cow has receded farther into the
scape. The cow is seldom
to observe, save when she is
No other animal runs as does the
She precedes the run by a
sudden "Moo-oo" and then
herself upon her forelegs and
to amble hurriedly, her hindlegs
touching the ground, but swaying
side to side as though they were
mentary wings.

WILBUR NESS

[Copyright, 1906, by W. D.

THANKSGIVING SILVER

We offer the largest and most complete assortment of Solid Silver west of Chicago. Our wares are made by the best known and most reliable makers of Silver in the country.

We sell only Goods of Merit.
Silver Tea Sets.
Silver Coffee Sets.
Silver Coffee Urns.
Silver Hot Water Kettles.
Silver Vegetable Dishes.
Silver Cake Dishes.
Silver Tureens.
Silver Bowls.
Silver Sandwich Plates.
Silver Waiters.
Turkey Platters.
Well and Tree Ware.
Serving Trays.
Everything in Silver.

Will deem it a pleasure to show you our fine Display.

MONTGOMERY BROS.
JEWELERS
Spring Street at Third

$1.00 Why pay $2 to $5 for spectacles while we sell the finest quality periscopic-shape reading lenses for only $1.00? We will fit them in solid gold filled frames, guaranteed for $1.50; satisfaction or money back. No extra charge for examining eyes.
FLEMING OPTICAL CO.

C. G. Conn Band Instruments at Fitzgerald's
113 So. Spring St.

Property No. 2
Broadway. Ground
75 Feet.

...g a modern, steel-frame, ... and is dividing the owners... to investors in any amount... results to each will be in p...

...rease value certain. ...r a full explanation of our ...

...EE COMPANY, ... Cor. Fourth ...

PLAYHOUSES AND PLAYERS.

...ON. Perhaps "Peggy from ..." is a natural evolution of George ... "Diaries of the Streets and the ..."—and, perhaps, it isn't. But at ... only the musical comedy has much ...ife's old-time bright and snappy ..., much of his toleration and un... ...d good nature, much of his deli... ...nature, and not a little of his ...ency. Effervescent and even ..., though the play may seem at ... it is yet the sparkling vehicle ... which we catch glimpses of ... genuine types of humanity, as ...ournal from one another as Capt. ... Plummer and Reginald Hickey. ...ould is, indeed, "a useful boy," ... Deagon, with his inimitable ...nalisms perhaps even his imaginative ...y had dreamed of. Mrs Deagon ... acts with equal ease and ... He is as surprisingly sym... as he is undeniably heavy. He ... his audience in a roar of laugh... the moment he bombards the ... till he leaves it. ... Deagon is ably abetted by a ... of clever comedians—Ward ... as Cicero Grampis, Gale Sat... as Montague Fish, Claudie ... Thea as Tessie Higgins, Min... as Mrs. Montague Fish, and ... Haynes as Sophie Blotz. ... Jensen is Peggy—tall, grace... and very pretty, with remarkably ... clothes and a fairly good voice. ... from Paris" is not new to ... Angeles theater goers, but ... will enjoy it anew as ren... this week by Madison Corey's ...ompany.

...PHEUM. Has Vasco just escaped ... the crazy house, or is he a can... for the institution. He claims ... "mad," and no one who sees his ... will dispute his claim. With a ... bump of instruments, brass, ... and string, scattered helter... on tables, floor and chairs, and ... measure of some drinkable ... within easy reach, the "Mad ..." prances wildly about the ... in keeper at his heels, and the ... visibly endeavoring to keep ... with his frenzied instrumentation. ... up an instrument, whichever ... at hand, toots or thrums a ... and tosses it aside. The ... gets it up, straightens out the ..., and puts it out of reach ... a musician should forget and ... quit. Vasco is really a clever ..., but prefers to pose as a ... ... Ginger, with the Empire City ... is a comedian, and both the ... matinees, as well as Mayo and ... singers. These words may ... in the dictionary sense. They ... audience calling for more ... to the end of their twenty-... turns. ... Wilson brothers came on ... away in the audience won... and had become of the pretty ... accompanied them when ... last here. Their act is much ... of that time, and the far... with it the more one's ... to the pretty girl. ... included in future offer... Wilson brothers. ... clever aerial act is of... Alexandra and a young ... Sethe. Why an athlete ... baby name is a mys... Mlle. Alexandra gave ... she was an infant, and ...

... Has new songs and ... so good as last week's. ... ment applies to Collins ... Millikin, violinist, has ..., but an unfortunate ... programme.

... "Nancy & Co." is finely ... the comedy elements in ... capable stock company. ... this funny play from an ... retirement of many years, ... management has polished ... with accuracy, and cast ... discretion, until at ... it sent repeated ... over the house from ... ...

... a great deal to the play—... it is another one of the old ... sort, but it is well ... the situations are well ... lines, in most places, are ...

... Mary Van Buren has an ... Whatever may be her obscur... ... drama, or her inadapt... ... this humorous star ... mistress of comedy. She ... it—and comedy to most ... not a matter of natural... Likewise, this will be her ... appearance during her ... in Los Angeles. ... farewell will be devoted ... the contemplated ... "The Christian." ... too, has a part to his ... quaint vein is developed ... extent. ... of the company are seen in ... parts, the valuable assist... ... Van Buren including Ar... Harry Mestayer and ...—at present plus a ... vertebrae. ... is good, and the com... ... of the best of the season.

... "Other People's Money" ... Hotchkiss company is ... this week, is undeniably a ... of the veriest type, and thus it ... Howard-Hamilton players ... proper fold. ... connected, though quaint ... denouement is so unex... surprises—which is un... comedies of this type. ... has a role in his typical ...

... Flora Dorset, Arthur ... Murphy are well cast ...

CALF SEES SUCCESS AHEAD.

FOR GILLETT GOOD ADMINISTRATION.

Has Just Returned to the Capital—Assistant Secretary Leaves for the Pacific Coast to Inspect Customhouses. Stop at all Principal Points.

[BY WIRE TO THE TIMES.]

WASHINGTON, Nov. 19.—[Exclusive dispatch.] Secretary Metcalf, who has just returned from a trip to the coast, is very much pleased with the result of Gillett's election as governor of California. Mr. Gillett will make a big success, Secretary Metcalf, today.

River Ticket.
LINDLEY and HEWITT.

"He is familiar with the State, its needs, etc.; knows where unnecessary expenditures can be pruned off, and ought to give an economical administration. I think he will be the best Governor the State has had in years."

Assistant Secretary of the Treasury Reynolds has departed for a trip to the Pacific Coast, to inspect customhouses. He will stop at all the principal points, including San Francisco, Los Angeles and other California points. It is stated that there is nothing particular the matter with the custom service, but Reynolds thinks it wise to look into things personally, so that officials can keep the service at the highest state of efficiency.

Are You Going Back East?

Cut this out, call on or send to Washington, Sunset Route, No. 496 S. Spring street, Los Angeles, tell where you are going and receive full information about routes, service, personally conducted excursions and lowest rates.

Dr. Fleckenstein, Dentist.
Offices, 122 N. Broadway, Thorpe Bldg.

If not, why not, CORONA water.

CARBON BRIQUETS.

Coal and Wood are known; think of something twice as good at half the price, and you have Carbon Briquets.

HF THE MARK OF GOOD CLOTHES
KNOW US FOR BEST VALUES

We conduct a Uniform Department 'specially for conductors and motormen.

We also have 'special suits for Bell Boys and Elevator Boys.

Best values obtainable.

Satisfaction guaranteed

Harris & Frank (Inc.)
LEADING CLOTHIERS
337-341 South Spring Street

Staub's for Shoes

Read the
Staub ad
In Today's
Times
Page 3, Part II, Today's Times
If the ad appeals to you—act on the impulse.
C. M. STAUB SHOE CO.
Broadway, Corner Third

Staub's for Shoes

Rubidoux Chocolates

Bishop's Rubidoux Chocolates are so different from other kinds—so pure—so wholesome, so deliciously flavored that one taste makes you continually want them.

New line of fancy boxes, all sizes, 35c to $3.50.

Off & Vaughn Drug Co.
352 SOUTH SPRING—Cor. FOURTH
S. F. Bothwell, Pres.
H. M. Newlon, Secy.

THE DESK EXCHANGE

SPECIAL
A few good desks from the Chamber of Commerce fire, slightly damaged, at half price.
We buy, sell, exchange and rent desks and office furniture.
LOS ANGELES DESK EXCHANGE
211 NO. BROADWAY,
Opposite Courthouse.
Home A8117. Sunset Main 5617.

J. W. Robinson Company
BOSTON DRY GOODS STORE
235-237-239 SOUTH BROADWAY

27-inch Scotch Flannels in pink, grays and blue stripes and blue mixtures, forty cents a yard. Waisting Department rear of Annex.

Boys' Suits at Half

$2.50 to $4.25 for Russian-Norfolk Suits heretofore priced $5 to $8.50.

Sizes 3, 4, 5, 6 and 7 only.

Made of high-grade blue serges, fancy cheviots and mixtures. Limited number, so an hour's delay in coming is apt to result in disappointment.

(Rear of Annex.)

Girls' Garments at Half

Included are several suits that will fit small women perfectly

Really the best bargains in the whole collection of two-hundred sample garments are suits labeled 16-year sizes, but cut in styles that fit small women perfectly.

Made of fine broadcloth, Scotch tweeds, hair-line stripes and indistinct plaids and checks—both "Pony" and "three-quarter" styles.

$30 suits $18; $40 suits $20; $45 suits $22.50

Novelty coats for girls of 8 to 12 years—mostly box coats of rich broadcloth lined throughout with taffetas and Skinner satin and exquisitely trimmed.

$18 Coats, $9 — $30 Coats, $15
$25 Coats, $12.50 — $40 Coats, $20

Misses' Shirt Waist Suits of plain Panama cloths and serges, smart Scotch tweeds and plaids, beautifully trimmed.

$12 Suits, $7.50 — $20 Suits, $10.50
$18 Suits, $9.00 — 12, 14 and 16-year sizes

One piece dresses of Nun's Veiling, Scotch plaids, mohairs, serges, cashmeres and Panama weaves.

$7.50 Dresses, $4.50 — $13.50 Dresses, $9
$10 Dresses, $6.00 — $17.50 Dresses, $10
$12.50 Dresses, $8.00 — 8 to 12 year sizes.

(Rear of Annex.)

Opera Coats at Half

Yesterday's wind storm was not propitious for a sale of Opera Coats, and in consequence many of those advertised on Sunday remain to be sold today.

$25 opera coats $12.50; $30 coats at $15; $50 coats at $25 and so on up to $150 wraps at $75.

(Second Floor.)

Underpriced Upholstery

Few homes so luxuriously furnished that some of these things wouldn't add to their attractiveness.

And chances to buy them for so little come so seldom that only the independently wealthy can afford to let this opportunity pass.

AT $5 INSTEAD OF $10—60-inch hand-embroidered mosque portieres, with the embroidery showing the same on both sides—nothing better for couch covers—$5 each; worth double.

AT $3 INSTEAD OF $5—About forty imported Bagdad curtains, hand-embroidered in many pretty designs, and perhaps 20 color combinations worked out in the stripes—highly desirable for couch covers as well as portieres—$3 each; worth $5.

AT $1 INSTEAD OF $1.50 AND $2—An odd lot of 4-4, 6-4 and 8-4 table covers—some with artistic woven designs, others with designs printed on heavy East Indian cotton. Regularly $1.50 to $2; now $1 each.

$3.50 TO $5 TABLE COVERS $2.50—2x2-yard table covers of highly mercerized stuffs with either floral or medallion effects on each side and fringed all around.

$2.75 AND $3.50 TABLE COVERS AT $2—2x2-yard reversible table covers, in very pretty color combinations; fringed all around.

$1 PILLOWS AT 50c—22-inch cretonne and denim covered floss pillows, all ruffled.

$3.50 PILLOWS AT $1.50—22-inch satin or velour covered floss pillows; some with heavy silk cords, some without.

(Third Floor.)

There Is So Much
Satisfaction
In cooking when you know just how your baking is going to turn out. You take no chances when you use a CLASSIC GAS RANGE. With a CLASSIC you can quickly prepare a tempting breakfast, an appetizing luncheon or a delightful dinner.
Get a CLASSIC today.
Cass-Smurr-Damerel Co.
412-414 So. Broadway

H. JEVNE CO.
Pauline Hall Cigars High Grade Domestics
THE IDEAL CIGAR FOR THOSE WHO LIKE A VERY MILD, AROMATIC SMOKE
PAULINE HALL CIGARS are light and smooth to the taste, and are not injurious to the health. The filler is a mild blend of the finest Havana tobaccos. The wrapper is of fine silky imported Sumatra.
PAULINE HALL CIGARS combine excellence of workmanship, mildness of quality, and a rare delicacy of flavor, sought for by all critical smokers.
PRICES: 4 for 25c; 3 for 25c; 10c straight, and 2 for 25c. Low prices by the box. See display in our North Window.
SMOKE JEVNE'S FINE CIGARS
208-210 S. SPRING ST.—WILCOX BUILDING

219-229 S. Broadway — Coulter Dry Goods Co. — 224-228 S. Hill St.

Winter Knitwear Under Value
Half Price and Less

Sometimes it's a misfortune to wear a small sized garment—today it is pure luck. And ordinarily proportioned people can get a bargain or two, if they're early enough.

Odds and ends of balbriggan vests (and a few drawers to match;) were $1, today 50c.

Union suits in fall and winter weights, of heavy cotton; were $1.75, now $1.

Cotton and wool vests of the well-known "Merode" brand, in size 4 only; gray and white; were $1, now 50c.

Ypsilanti lisle thread union suits, high neck, short sleeves; were $3.75, now $2.50.

Ypsilanti union suits in sizes for small women or large girls; were $3.50, now $1 each.

Fur Sets for Little Folks

These furs are exactly as good, of their sort, as those we sell for grown-uos, they're attractively made up, and splendidly good to give a child for Christmas. A number of different styles to select from, a few of which we detail herewith.

Child's set of white Angora; flat neck piece, with white lining; muff having back of white lamb's wool, finished with cord and white satin bow $2.00

Imitation ermine set—flat neck scarf and muff $2.00

Imitation ermine set; muff with clasp purse in top $3.50

White lamb set—flat scarf with scalloped tab ends; silk and chenille ornaments; white satin lining; muff with silk cord and trimming $2.25

The Bulletin

Battenburg, Duchesse, Honiton and similar 4c to 10c braids now 2½c a yd., and patterns to use them on at half price.

The sale of torchon laces of unusually fine quality, at 10c a yard, $1 a dozen, is creating great interest among those looking for such goods.

Fresh Apretti's in half pound and pound boxes on sale at the Toilet Goods section. No better confections are made than these, at 40c and 75c a box.

75c to $5 Neckwear 50c
Attractive Styles

A large and most timely sale this morning of odd bits of neckwear—the one and two-of-a-kind lots which brisk selling has left in its wake, peau de soie and taffeta silk stocks, Forsythe bow effects, trimmed in French knots, crochet buttons and machine stitching in two toned combinations and pastel colorings, polka dots, and shepherd plaids, also tailored stocks with dimity turnovers, straight and divided styles, and butchers linen turnovers, embroidered in hardanger work—the innovation styles, to be worn with four-in-hands.

The poorest is good value at 75c, there are no end of dollar pieces, many worth $1.75, $2, and even up to $3.

For quick selling we've marked every one, fifty cents.

A bargain worth coming for, isn't it?

Rich Iriquois
Syracuse China
Dinner Sets

Here's news from our First Floor that will interest every woman who is a lover of beautiful chinaware. We've just received a new shipment of these handsome dinner sets, and offer them today as a special Thanksgiving bargain,

Set for twelve People..... $25

These sets are worked out in simple Empire Border effects in a beautiful golden brown. The result is very light and delicate—dainty and in good taste.

First Floor
H. F. Vollmer & Co.
513-515 SO. BROADWAY.
Next to Examiner Bldg.

KODAKS
Photo Supplies
Artists' Materials
Picture Framing
Developing, Printing and Enlarging
HOWLAND & CO.
PHONES
M. 211 — Home 6911
310 South Broadway

ANDERSON & CHANSLOR GROCERS

Delicious Mince Meat for Thanksgiving

When making up your menu for the Thanksgiving feast, don't forget the mince pies. This most delightful pastry is at its best when A. & C. Mince Meat is used. It contains none but the very best ingredients. Its quality and flavor are of the old fashioned kind you often hear about, but seldom get. Price 20c per pound, in bulk—at our delicatessen counter.

Another Thanksgiving suggestion—plum puddings in one-lb. moulds 25c each. These are our own make—none but the best materials used.

SPRING·ST·426·428·430
PHONES·EX·38·

Felt Shoes For Men and Women

Very comfortable for chilly nights and mornings, easy to the foot, wool lined, moderately priced.

Felt Shoes in all colors—for women $1.50, for men $2.

Foot Warmers, trimmed with fur, as illustrated, natural wool lined—for misses $1.75, for women $2, for men $2.25.

WETHERBY-KAYSER SHOE COMPANY
215-217 South Broadway

Alligator Pears

in greater variety than we have ever offered. Several distinct species, in all sizes. Nothing in human food gives the palate such a unique sensation as the Alligator Pear. Try them today.

Ludwig & Matthews Co.
Tel. Main 550. Home A6238 — 133-35 S. MAIN ST.

LAMB'S DEPARTMENT MARKET
452 S BDY
PHONE EX 398

IVERS & POND PIANOS Sole Agents
J. B BROWN MUSIC CO., 643 South Broadway

MORE BONDS FOR OUTFALL.

Not Enough Money Yet to Build to Sea.

Fox Springs Surprise With the Lowest Bid.

Boyle Heights Taxpayers Almost in Revolt.

Another issue of bonds must be voted before the city can finish the outfall sewer. The lowest bids received yesterday for completing the tunnel section alone contemplates the expenditure of $350,000. It will cost at least $75,000 to finish the other sections. There is but $295,000 in the outfall sewer construction fund.

This will be the third issue of bonds for the outfall. In 1903 the city voted $1,000,000 in bonds to build the outfall to the ocean and main laterals inside the city. Seven hundred thousand dollars was to be expended on the outfall proper and $300,000 on the main laterals.

Last spring the taxpayers voted another $287,000 for the main laterals, and the original fund is still many thousands short of the amount necessary to build the big conduit from the city to the sea.

Taxpayers of Boyle Heights are in almost open revolt because the $150,000 voted to build a main lateral in that section has been expended—they say squandered—elsewhere. A committee has been appointed to examine the records in the auditor's office to ascertain what has become of Boyle Heights's share of the sewer bond fund.

FOX SPRINGS SURPRISE.

"Col." E. R. Fox sprung a genuine surprise on the City Hall yesterday by submitting the lowest bid for completing the tunnel section of the malodrous outfall sewer. His offer of $265,000 is $29,000 lower than that of the next lowest bidder.

For several years Fox has been an eccentric character about the City Hall and the Courthouse. There has been little time during the last three administrations that he has not been engaged in some kind of a lawsuit in which the city was an interested party, but he has never before figured as a sewer expert.

Three bids were received for completing the tunnel, as follows:

Atlantic Gulf and Pacific Company proposed: $333,000 for doing all work and furnishing all materials required by the contract, plans and specifications, for the completion of said portion of section No. 3. For timber, for work required by the city and ordered in writing, but not called for nor shown in the contract, plans and specifications, the price of $12.50 per thousand feet—according to advertisement.

E. C. Alsop proposed: $294,450 for doing all work and furnishing all material required by the contract, plans and specifications, for the completion of said portion of section No. 3. For timber, for work required by the city and ordered in writing, but not called for nor shown in the contract, plans and specifications, the price of $12.50 per thousand feet—according to advertisement.

E. R. Fox proposed: $265,000 for doing all work and furnishing all material required by the contract, plans and specifications, for the completion of said portion of section No. 3. For timber, for work required by the city and ordered in writing, but not called for nor shown in the contract, plans and specifications, the price of $30 per thousand feet.

In making his bid Fox crossed his pen through the part of the specifications calling for lumber at $12.50 a foot and substituted $30 a foot. This raised a question as to whether the bid is regular, and whether it is really lower than that of E. C. Alsop.

The board referred the bids to City Engineer Hamlin, and he promptly reported back that Fox's bid of $265,000, with lumber at $30 a foot, is lowest.

FORTY FEET DAY, SAYS FOX.

"I can push that tunnel section forward at he rate of forty feet a day," asserted "Col." Fox, after the bids had been referred to the City Engineer. "I believe that I am the only sewer expert in Los Angeles."

Here he drew a long breath, swelled with becoming dignity and announced that "six years ago the Mexican government paid me $5000 for a suggestion that made it possible to finish the drainage outlet from the City of Mexico.

"I am not bidding blindly on this contract. I have looked the ground over carefully and studied the problem a long time.

"It will take me about thirty days to get to work. After I start I shall push the tunnel along at the rate of forty feet a day, and finish it within six months."

Some incredulity was expressed at the City Hall when it was announced that Fox's bid was the lowest. But doubters were silenced by a sight of a surety bond for considerably more than the minimum required by law.

Commissioners of the board declined to make any statement last night as to whether they will award the contract to Fox. Their hesitation is not due to any doubt as to the low bidder's responsibility, but to the fact that since the advertisement for bids was ordered a tentative offer to build the tunnel by the foot has been received.

LOWER TENTATIVE OFFER.

This offer is from a local tunnel expert. It totals about $50,000 less than the offer made by Fox. The board has jurisdiction to reject all bids.

Offers made for constructing the tunnel do not include the cost of brick, cement and lumber to be used. These extras will bring the total cost of finishing the tunnel alone to at least $350,000, and it will reuire another $75,000 to finish the other incompleted sections.

Stansbury & Powell, the defaulting sewer contractors, received $333,000 for the work they performed under their contract, and several thousand more for hauling, extras and lumber.

TEACHERS' INSTITUTE.

Interesting Plans Made for Its Success. Prominent Educators to Attend the Sessions.

VENTURA, Nov. 19.—Extensive arrangements are being made by Superintendent of Schools Sackett for the next County Teachers' Institute, which is to begin in this city on Monday morning next and continue until Wednesday evening. The sessions will be held at the Methodist Church.

This is the last institute to be held under the direction of the present superintendent, who retires from office at the end of the present year.

Among the prominent educators who will take part are Prof. P. W. Kauffman, Superintendent of Pomona Schools; Edward Hyatt, Superintendent of Riverside county and Superintendent-elect of the State; Prof. Sozzalo of Stanford, and Miss Jane Brownlee of Toledo, O. Special features for the week include a reception Monday for the visitors and a musicale.

VENTURA NOTES.

Otis T. Whiting, formerly of this city, has purchased a home in Santa Ana.

Marshal Russell departed this morning on a visit of two weeks to his borax mines in the Frazer Mountain country. He has recently uncovered some rich borax ledges and is preparing to work his mines extensively.

DOCTOR CRAPSEY IS SUSPENDED.

ECCLESIASTICAL COURT MAKES ORDER PUBLIC.

He Is Placed Outside Pale of Protestant Episcopal Church Until He Retracts His Denial of the Virgin Birth of Christ and Other Opinions Held to Be Heretical by Final Tribunal.

[BY THE ASSOCIATED PRESS—A.M.]

BUFFALO, Nov. 19.—The Rev. Dr. A. S. Crapsey of St. Andrews' Episcopal, Rochester, is condemned to suspension from the church as a result of the decision of the ecclesiastical court of review which is made public today. The court of review sustained the decision of the lower court, which was that Dr. Crapsey should be suspended for heretical teachings. The announcement of the decision is as follows:

"The court of review has affirmed unanimously the decision of the lower court in the case of Rev. Algernon S. Crapsey, D.D."

The Crapsey case has attracted wide attention since the publication of Dr. Crapsey's book of "Religion and Politics" and since then he has preached a number of sermons in which it is charged he taught doctrines which were contrary to the faith of the Protestant Episcopal church.

BANK OFFICIALS IN CONSPIRACY.

DISTRICT OF COLUMBIA GRAND JURY INDICTS THREE.

Unlawful Procuring of Charters and False Pretenses Charged — Certificates of Deposit Complained of as False—Woman Arrested and a Fourth Man Ignored.

[BY THE ASSOCIATED PRESS—A.M.]

CONSPIRACY IS THE CHARGE.

[BY THE ASSOCIATED PRESS—A.M.]

WASHINGTON, Nov. 19.—The grand jury of the District of Columbia today returned an indictment against Abner B. Clements, former cashier of the Aetna Banking and Trust Company of Butte, Mont.; John T. Hoag, assistant cashier of the same institution, in charge of the Washington branch, and Eveleth W. McCormick of this city for conspiracy. A separate indictment charging false pretenses was returned against John T. Hoag only.

The indictment charges conspiracy by unlawfully procuring in the District of Columbia charters for corporations and obtaining charters in the United States by false pretenses.

The grand jury ignored charges against R. S. Donaldson and Miss B. E. T. Kretchmann of this city, who were arrested in connection with the same general charge.

HANDED OUT CERTIFICATES.

[BY THE ASSOCIATED PRESS—P.M.]

WASHINGTON, Nov. 19.—The charge in the indictments against Clements, Hoag and McCormick is that whenever McCormick, who, it is alleged, was engaged in the business of organizing corporations, desired to file with the Recorder of Deeds a certificate of organization of any company, and it became necessary for him to prove to the Recorder that 10 per cent. of the capital stock had been actually paid, Hoag, the assistant cashier of the Aetna Banking and Trust Company, would give McCormick an alleged false certificate that there was then on deposit with that bank a sum equal to 10 per cent. of the capital stock of the proposed company.

It is then alleged that McCormick would exhibit this certificate of deposit to the Recorder of Deeds as evidence that the provision of the law had been compiled with, when, it is alleged, as a matter of fact, no money had been deposited by McCormick or his associates.

Among the overt acts set forth in the indictment are letters passing between the men which embody the alleged plan formed by the defendants.

WHAT WORD'S "PEAC□Y'S"?

(Continued from First Page.)

out into the street, muttering happily—in a sort of transport of rapture—"Tenk you; tenk you."

The recklessness of the superb Matilde Compofiore with the English dialect is fearful to contemplate. She does it like a hurdle racer; whenever she comes to a word she doesn't know, she gives a reckless wave of the hand to fill the gap and jumps to the next, dragging you along with her. The luscious Compofiore has adopted something else from American life—tight-laced corsets. She is very proud of them. She gets herself cinched in like an hour glass and takes a running start and a mad leap into the Dominant Tounge and this damsel is about as peachy as Adaberto.

Like Adaberto and Salvaneschi, Comofiore is a great swell and stays at a hotel where the bellboy hands back the fee and advises you to save for a rainy day if you give him less than $1.

DIALECT OF SHRUGS.

Chevalier Fulgencio Guerriere, who condescends with all that name to direct the orchestra, has an international dialect of shrugs and two very fine English words, "All right." As the orchestra at rehearsal usually isn't all right, according to his notions, he has to keep his precious twins of words alive by artificial means.

He and the orchestra understand one another without words. When he wheels with the anguish of a man being stabbed and glares reproachfully to the right, the snare drummer hangs his head and looks frightened. When his baton falls with a bang and he seems to be going into a fit, the piccolo players look for a hole in the fence.

When he suddenly says "la, la la" and trills like a prima donna, they know it's going pretty fine. When Guerriere breathes out a magnificent "Aw right," they realize that he has given the best of his heart, and they have hit the bullseye.

After he has dismissed the players and comes out with the score he goes among the coterie who are furiously exchanging English words.

"Aw right," he says, patting one on the shoulder. He goes into a crowd beaming and looking important. When a gap comes into the conversation no one being able to find a place for his English words, Guerriere observes thoughtfully "Aw right;" at which every one else stares with admiration.

HE BOWS INSTEAD.

Filippo D'Ottavi, that regal little Italian, is one of the few who have not yet tried any plunges into the dialect of the country. D'Ottavi bows instead. He can make a bow that is a poem. He can make a bow that says "Yes sir." "No sir." "Thank you, ma'am," and "Oh sude."

Signor D'Ottavi stands around listening to the others with the veins bulging out in their foreheads, trying frantically to make English sounds, and when it seems in his place to say something, he makes a ponderous, regal bow.

The latest bulletin from the seat of war comes from the woman harpist, who is a great friend of the tenor.

Usually she talks to you excitedly in five languages, as though the lack of French, German, Italian and Arabian and Spanish were a physical and moral shortcoming out of which you might be bewildered if the language were shot at you rapidly enough. She never tried English. Ah, that was what they thought—crafty harpist!

Yesterday she sat listening to the English fest with a quiet and superior smile. She caressed the furs of the other women with the air of a victorious politician shaking hands with a defeated candidate. She only sat there and smiled and smiled until all were ready to go, when she staggered the whole outfit and turned them green in the face with envy.

As they parted she held out her dainty gloved hand to the American and said, with triumph, "Goo' bye."

SUNDAYY HOLD-UP CASE.

Following Deputy Constable Smith's Arrest, Another Man Is Captured by Police.

Charles S. Barrell was arrested last night on the charge of attempting to rob S. Mahoney of No. 415 Crocker street, Sunday morning. As a sequel to the arrest of Deputy Constable H. A. Smith, at the time of the alleged hold-up, came the arrest of Barrell. Within the next twenty-four hours the police expect to have a third man, who is said to have been implicated with Smith.

Three shots fired in rapid succession in the vicinity of Fourth and Crocker streets attracted the attention of an officer, who was at Fifth and San Pedro streets. When the policeman ran around the corner from Fifth street on to Crocker street, he saw Smith lying in the gutter and Mahoney huddled in the doorway of the General and Emergency Hospital, holding a revolver.

The policeman arrested Smith and Mahoney on suspicion and heard both men's stories of the shooting. After an investigation the policeman decided that Mahoney was an innocent party and subsequent probing of the case has verified the first impression, the police say.

Why deposit your money in savings banks at 3 per cent. interest when you can just as well earn 6 per cent. by depositing it with the Continental Building and Loan Association of San Francisco? A bank which is as sound as the rock of Gibraltar.

Established in 1889.

Paid in Capital and Surplus.....$3,000,000.00

DR. WASHINGTON DODGE, President.
GAVIN M'NAB, Attorney.
WILLIAM CORBIN, Sec'y and Gen'l Mgr.

HOME OFFICE: Market and Church Sts., San Francisco.

INSURANCE LOANS INVESTMENTS

W. S. Whitsett & Co.
District Managers
129 South Broadway, Los Angeles, Cal.

A CURE
Is What You Want

Others may TREAT but We Cure

You must come to us sooner or later. Why not now? Refuse to suffer longer on promises of others.

Our Best Reference is Not a Dollar Need be Paid Until Cured.

There are so many men suffering from chronic Pelvic diseases, and the greater number of these victims are still more unfortunate in treating with doctors who know only enough to produce temporary results, or a false cure, if they succeed in benefiting the sufferer at all. There is no such thing as a partial cure of a disease, and the physician whose method does not eradicate every vestige cannot rightfully claim to do more than relieve. Our Pelvic Methods Insure Every Man

A life-long cure for prostatic troubles, varicocele, kidney and bladder, blood poison, special diseases.

Our cure is a thorough and scientific course of treatment, which acts at once upon the nerve force, stopping the drain and replacing the worn-out and run-down tissues. It increases the weight in sound, healthy flesh and muscles that give strength and fills the brain and nerves with fresh vitality, building up the entire system and transforming the sufferer into a type of perfect manhood. If you cannot call, write for symptom blanks.

Strictly Reliable

DR. GREENE & CO.

254 South Broadway, Corner Third. Los Angeles, Cal.

SAN DIEGO OFFICE, Sixth and F Streets, Hill Block.
SAN BERNARDINO OFFICE, 550 Third Street.

A Different Oil Heater

Here's an oil heater that's different from any other you ever saw; one that gives intense heat without smoke or smell because equipped with smokeless device, and that is absolutely safe because the wick cannot be turned too high or too low. The

PERFECTION Oil Heater

(Equipped with Smokeless Device)

is very light and can be easily carried upstairs, downstairs—anywhere about the house where more heat is required. Makes warm and cozy the rooms not heated by other stoves or furnace. Heats water quickly. Brass oil fount beautifully embossed. Holds 4 quarts of oil and burns 9 hours. Two finishes—nickel and japan. An ornament to any room. Every heater warranted.

If not at your dealer's, write to our nearest agency for descriptive circular.

The *Rayo* Lamp is the best lamp for all-round household use. Made of brass throughout and nickel-plated. Perfectly constructed; absolutely safe; unexcelled in light-giving power. An ornament to every room. Every lamp warranted. If not at your dealer's, write to our nearest agency.

STANDARD OIL COMPANY.

CHINO RANCH

The Ranch of Resources

Alfalfa, Walnut, Fruit and Berry Lands

$75 to $150 Per Acre

¼ Cash, Balance 1 to 4 Years at 6 Per Cent

"What they Think About It"

H. C. Lagge, Los Angeles—"Chino Ranch is bound to be a magnificent country. Chino MUST grow rapidly. I can see that it has a fine business future."

S. Chapin, Los Angeles—"The best ranch that I have seen in California and I have been all through the State."

Chino Ranch is 60 minutes from Los Angeles(and is crossed by three transcontinental roads.

Call at our offices today for special information, maps, booklets, etc.

Chino Land & Water Company
516 Wilcox Bldg.
Home A-8853
Main 761

MEN

Save time and money by patronizing experts on special diseases. Varicocele and Hydrocele positively and forever cured by ONE treatment. No blood, no chloroform, no detention from business. We cure every case perfectly and quickly without danger or the use of barbarous methods. Our office is not conducted by hired substitutes; every case we handle personally and guarantee a cure or charge no fee. Special attention given to the cure of all Genito-Urinary and Chronic Diseases of Men and Women. 28 years special experience. Consultation at office or by letter FREE.

DRS. MERRILL, 206½ South Broadway.

Men's Clothing

Fall and Winter Now on Sale at

DESMOND'S

CORNER THIRD AND SPRING STREETS

Furniture

At 25 to 50 Per Cent Discount

LEASE EXPIRES—MUST VACATE. CARPETS AT ACTUAL COST

A. B. WILMANS & CO., 516 South Spring Street

THE MARSHALL & STEARNS CO.

Patented Wall Beds make two rooms of one, and add one-third to the income of the building. The "HOUSE IDEAL" does the thing fully, sent on request. EXHIBITION ROOMS, 444 South Broadway, Los Angeles

RUPTURE

WE ASK NO PAY UNTIL YOU ARE CURED. NO TIME LOST FROM BUSINESS. FIDELITY RUPTURE CURE, 415½ South Spring Street, Los Angeles, Cal. Suite 8-9.

Mak-a-Mak PANCAKE FLOUR

Weak Men Made Strong

Diseased Men Cured

You Pay When Cured

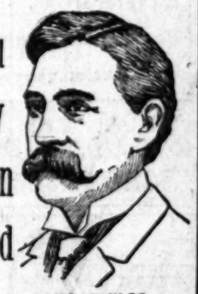

DR. TAYLOR
The Leading Specialist

I do not appeal especially to the man seeking the cheapest cure in asking such a low fee as $10 for the cure of any uncomplicated case of Male Disorders, but I want to reach all men who object to paying the exorbitant fees heretofore charged by specialists. My methods insure quick results, or I would have to charge more for my time. The outcome in every case undertaken is certain or I could not hold out the proposition to effect the cure before asking the fee.

Every Promise Fulfilled

I could not continue in business year after year—treating thousands of cases annually—with my business integrity absolutely unimpeached, unless I carried out to the letter every promise made my patients. I am careful never to undertake cases that have gone beyond help. I do not charge for the first examination of patients, and always determine to my absolute satisfaction that health and strength can be restored in every case. Then I bring every advantage of my 25 years' study and experience into action to clear that man of disease, to undo the injury of excesses or abuse, and build up the latent forces which have run down.

Men and Men Only

My practice is limited to the disorders of the male, and is further confined to those special and chronic affections of the pelvic tract. These include Lost Vitality, Varicocele, Stricture, Hydrocele, Contracted Disorders, Contagious Blood Poison, Bladder and Kidney Diseases. I have taken up these ailments especially, because thousands of lives are ruined and thousands of men are not what they should be, because they are held down by chronic weakness, which the average practicing physician does not understand and usually tries to make light of by telling the patient that nature will soon repair the waste. But the drains continue until the vital force is sapped from the body and both the mental and physical structures of the body collapse.

I Have the Help You Need

I find the cause of the trouble first, and direct treatment to that always. My aim is never to hide the symptoms, but to cure the ailment completely and thoroughly. My success is based on these methods, which must sooner or later be applied to your case.

Call on Me Today

For a plain private talk. In consulting me you will be asked no inconsequent or embarrassing questions. All information given you will have a direct and vital bearing on your symptoms are not serious. I will tell you so. If treatment is needed, I will explain its action and tell you the probable time required for the cure. I will not urge my services upon you. If you are lacking in strength, no one knows what the cure would mean to you better than yourself.

I have the finest equipped offices in the West. Every member of my staff is a graduate, licensed physician. If you cannot call, write me and I will give your case personal attention and will respect your privacy by using only plain sealed envelope.

Dr. Taylor & Co.

203½ So. Spring St.
Ramona Blk.
Los Angeles, Cal.

Every Woman

is interested and should know about the wonderful MARVEL Whirling Spray

The new Vaginal Syringe. It is Safe, Reliable, Self-Acting, Most Convenient, Best and Cheapest. It Cleanses Instantly.

Ask your druggist for it. If he cannot supply the MARVEL, accept no other, but send stamp for illustrated book—sealed. It gives full particulars and directions invaluable to ladies. MARVEL CO., 44 E. 23d ST., NEW YORK.

OFF DRUG CO., 214 S. Spring, L. A., Cal.

GOAT-LYMPH DOUBLE STRENGTH TABLETS

Nature's own remedy for the rejuvenation of weak, nervous wasted, debilitated systems. Permanently restore VITALITY. Whether lost by indiscretion, disease or dissipation. Cure all WASTING WEAKNESS, SENILITY, NEURASTHENIA and NERVOUS DEBILITY. $2.00 per box containing month's treatment. 2 boxes $5.00. Sent prepaid on receipt of price by Abbine Laboratories, 14 Lexington ave., New York. Treatise free.

Sold in Los Angeles only by the Owl Drug Company.

SCOTT'S Oxzema SALVE

Instantly relieves and cures Chronic Facial and Infantile Eczema, Salt Rheum, Ringworm, Piles, Pimples and all Skin Diseases. Acts directly upon the affected parts. Recommended by physicians. 50c large jar.

SUN DRUG CO.'S STORES

McBurney's
Kidney, Bladder and Rheumatism Cure
One Bottle Cures
Prepaid $1.50 All Druggists
Send 25c in 2c stamps to
W. F. McBURNEY
2007 Vermont Ave.
for a sample bottle

BLOOD AND SKIN DISEASES SPECIALTY

Strictures, Ruptures, Varicocele, and Piles cured without the knife.

Eczema, Pimples, Catarrh, Rheumatism, Cancer and all Private and Special diseases treated with a wonderful success.

Dr. Melvin E. Sykes
423 1-2 S. Spring St.
Hours: 10 to 12 a. m. 2 to 4 p. m. to 8:30 p. m. No Sunday hours.

CARTER'S LITTLE LIVER PILLS. Genuine Must Bear Fac-Simile Signature

REFUSE SUBSTITUTE

SICK HEADACHE

CARTER'S LITTLE LIVER PILLS. Positively cure these Little Pills. They also relieve from Dyspepsia, Indigestion and Too Hearty Eating. A perfect remedy for Dizziness, Nausea, Drowsiness, Bad Taste in the Mouth, Coated Tongue, Pain in the Side, TORPID LIVER. They regulate the Bowels. Purely Vegetable.

SMALL PILL. SMALL DOSE. SMALL PRICE.

CARTER'S LITTLE LIVER PILLS. Genuine Must Bear Fac-Simile Signature

REFUSE SUBSTITUTE

Men and Women Diseases

$5

A Month Medicines Included.

We treat successfully Catarrh, Rheumatism, Female Weakness, Heart, Lungs, Kidney and Bladder Disorders and all forms of chronic and nervous disorders. Consultation free. Office hours 8 a.m. to 8 p.m.

Dr. Martin & Co.
254 S. Broadway
Suite 18. Los Angeles, Cal.

LADIES

DR. CARTER'S MONTHLY REGULATOR

ALWAYS allows the obstinate Monthly Irregularities to be overcome.

It will not injure the most delicate constitution. POSITIVELY GUARANTEED to relieve in 3 days. Ladies are cordially invited to call at our offices for free advice. Consultation free. Over 20 years' experience in treatment of female diseases. Irregularities, Suppressions, Inflammations, Ulceration, Sterility, Change of Life, and all diseases peculiar to women. Can be treated without removing to patient's room. Consultation free. Medicines reasonable. Call or write.

Hours 9 a. m. to 5 p. m. Sundays 10 to 12

DR. & MRS. CARTER
206 Mercantile Place, over 242 S. Spring St.
Home Phone 1021, Main 679

DR. TOM GEE HOY, Chinese Teas and Herbs. Call and read testimonials at office, 10 L. Requa way. Consultation free. Los Angeles, Cal. Tenth streets.

CANCER CURED By Dr. Bridge's Painless Knife. No Pain. Twenty years' experience. Dr. Bridge's Residence, 1015 J. C. Address 1015 S. Hope St. Hours 9 to 4.

MEN AND WOMEN Use Big G for Unnatural discharges, inflammations, irritations or ulcerations of mucous membranes. Prevents contagion. THE EVANS CHEMICAL CO. CINCINNATI, O. U.S.A. Sold by druggists, or sent in plain wrapper, by express, prepaid, for $1.00, or 3 bottles, $2.75. Circular sent on request.

Old Remedy. NEVER KNOWN TO FAIL. Tarrant's Extract of Copaiba in CAPSULES. The tasteless, gold and silvered capsules for simple and contagious diseases of the genito-urinary organs. Superior to Copaiba, Cubebs and Injections. Price $1.00. Sold by druggists, or sent by express, prepaid, on receipt of price. Tarrant & Co., 278-280 Greenwich St., New York.

Boswell & Noyes, 200 S. Spring St., Los Angeles, Cal. Tarrant Co., 229 S. Spring St., Los Angeles, Cal., or by mail from The Tarrant Co., 278 Greenwich St., New York.

Mooney Loan Co.
Open evenings.
Private rooms for ladies.
References, by permission, Pirst National Bank of Los Angeles.
H. B. Cohn & Brother
213 SPRING ST.

DR. HARRIS

Treats Diseases of the Eye successfully. 15 years in Los Angeles. Office for two years on Spring St. Now permanently located at 233 S. Broadway. Hours 9 to 12, 1 to 4.

EVENTS IN LOCAL SOCIETY.

THAT beautiful Miss Katherine Church, niece of Dr. and Mrs. R. F. Church of this city is soon to become the bride of T. J. Carmody, ...te of New York City, will be news ...to her friends here.

The news was but recently made known to Miss Church's friends in her brother's home in Corsicana, Tex., and the wedding is to take place on the 28th inst. The fortunate groom-to-be is a wealthy New Yorker and has large oil interests in Texas. Miss Church will be remembered as the ...southern beauty who, while the guest of her uncle and aunt, Dr. and Mrs. Church on Alvarado street, was the object of so much entertaining here. ...She was much admired; her violet ...eyes and dark fluffy hair, made her an ideal type of the Southern aristocrat.

The announcement was made known to Miss Church's friends at a handsome party at which scores were ...ked with tiny pink and white slipp..., into which grains of rice were dropped in such progression.

—o—

The McCarthy's Dinner.

Thursday bright young guests gathered about a sumptuous board laid ...ng at the handsome dinner given by the Hotel Van Nuys by Mr. and Mrs. ...rney McCarthy of Redondo, in ...or of Miss Adelaide Brown, one of ...e fairest of young brides-elect.

...e indeed a royal feast that was ...ed fit for any bridal feast it ...as. The great round table shining ...th fine linen and silver, held in the ...nter a huge round mound of beau... pink roses and maiden-hair ferns ...d about this were strewn in care... sprays, ferns, single roses and the ...ming petals. Among these twinkled ...ny sparkling lights; tiny ones, shim...ring like diamonds in the leaves. ...ite ribbons and bows completed ...e charming effect. At each place ...ere large waxen roses of palest pink, ...ntaining bon-bons and place cards ...th dainty hand-painted affairs. Tiny ...sses and trunks were other sou... suggestive of the approaching ...ing. Over the table were toys, ...suggesting the approaching nup... In front of Miss Brown was ...e miniature stove and cooking ...ls and sailing around the table ...ere an automobile, with Miss ...own and Mr. Sydney I. Wailes, her ...n in miniature, seated on the back ...t. There were ever so many other ...ny things there, and Miss Brown at ...d of the evening was showered ...th rice. This was an extremely ...ty feature, for the rice was con...ed in the dainty souvenir rose buds ...th plate, which were tied with ...ite ribbons, and when a button was ...ed, the rice came out, showering ...e blushing bride-to-be.

Mr. and Mrs. McCarthy and ...s Brown, covers were laid for: Mrs. ...s Brown, Mr. and Mrs. Hancock ...ng and Misses Erroll Brown of ...ington, Louise Burke, Nina Jones, ...s Mellus, Inez Clark, Anne Pat...Marjetta Havens, and Messrs. H. ...ding, Henry Van Dyke, Nor... and Voiney Howard, Carleton ...Guerney Newlin, Leo Chandler ...Brown and Capt. William Ban...

Bushyhead Is Hostess.

Saturday afternoon, Monday Musical Club members enjoyed one of the ...programmes for some time, the ...ing the guests of Miss Clara ...shell at her home, No. 1866 West ...th street. There were few guests ...esterday afternoon. Miss Fanny ...ss the special guest of the ...and delighted the guests with ...and number, a Cradle Song and ...Brook," both of her own compo... Miss Helen Tappe sang "Hinoo ...(Emerson.) and "My Nightin...(Nevin.) The violin duets by ...Charles Clark and Miss Mary ...accompanied by Miss Clara ...well were especially enjoyable ...and rendered. Mrs. L. F. Doo... and Miss Gertrude Cohen played ...ble and a Schumann number, ...which, who is the possessor of a ...dramatic soprano sang "In the ...(Konaner,) and a German ...Miss Bushyahell, who is one of ...pianists of the city gave ...exquisite Schumann number as her ...in the programme.

Boys Return.

...and Mrs. Stephen W. Dorsey ...South Figueroa street, have re... home again after a most de... sojourn in England. They ...most of their time in London, ...they enjoyed many motor ...to different parts of the pretty ...A visit her friend, Miss Maude ...of London, who will remain ...the winter as the Dorseys'

Howland's Party.

Charles T. Howland of No. ...Howard boulevard, has issued in... for a card party to be given

Miss Crane.

Miss Ma... from a r... eastern tri... her mothe... of Arapaho... of Galesbu... and will s...

For Mrs. C...

Mrs. Wi... South Figu... cently at ... for Mrs. A... cluding of... the time ... were laid ... William L. ... John H. ... Frank Bur... E. W. Bri...

Miss Bent

Miss Elsi... of the Lan... grand pres... is visiting ... present the... rettson, for... ple, in Holl...

Miss Sinclair

Last even... Miss Clara ... No. 2707 La... party to Al... at which th... Sinclair, da... was announ... Miss Sinc... of the Alph... uated last ... Oratory of ... member of ... ment Comp... Club and b... Angeles for ... The home ... place was d... of chrysanth... room, yello... colors were ... evening a l... which gave ... the life of ... school days.

Foo & Wing Herb Co.

902 SO. OLIVE ST.

Their purely herbal remedies have ...dreds of obstinate cases of all kinds of ...diseases, including female troubles ...venereal diseases, where all other ...have failed; surgical work done when ...the knife. Free diagnosis. No ...asked.

BLOOD AND SKIN DISEASES A SPECIALTY

Strictures, Ruptures, Varicocele, and Piles cured without the knife.

Eczema, Pimples, Catarrh, Rheumatism, Cancer and all Private and Specific Diseases treated with a wonderful success.

Dr. Melvin E. Sykes
423 1-2 S. Spring St.
Hours: 10 to 12 a. m., 2 to 4 p. m., 7 to 8:30 p. m. No Sunday hours.

CARTER'S LITTLE LIVER PILLS. Genuine Must Bear Fac-Simile Signature Brent Good
REFUSE SUBSTITUTE

SICK HEADACHE

CARTER'S LITTLE LIVER PILLS. Positively cured by these Little Pills. They also relieve distress from Dyspepsia, Indigestion and Too Hearty Eating. A perfect remedy for Dizziness, Nausea, Drowsiness, Bad Taste in the Mouth, Coated Tongue, Pain in the Side, TORPID LIVER. They regulate the Bowels. Purely Vegetable.

SMALL PILL. SMALL DOSE. SMALL PRICE.

CARTER'S LITTLE LIVER PILLS. Genuine Must Bear Fac-Simile Signature Brent Good
REFUSE SUBSTITUTE

Men and Women Diseases
$5
A Month Medicines Included.

We treat successfully Catarrh, Rheumatism, Female Weakness, Heart, Lung, Kidney and Bladder Disorders—and all forms of chronic and nervous disorders. Consultation free. Office hours 9 a.m. to 1 p.m.
Dr. Martin & Co.
254 S. Broadway
Suite 18. Los Angeles, Cal.

LADIES
DR. CARTER'S MONTHLY REGULATOR
ALWAYS relieves the most obstinate Monthly Irregularities in a few hours.

It will not injure the most delicate woman. POSITIVELY GUARANTEED in every case. Ladies are cordially invited to call and receive, free of charge, a regular $5 package of Monthly Regulator. Years' experience in treatment of Monthly Irregularities. Secrecy, Change of Life, Consultation, Diseases peculiar to women, by mail or office, without resorting to painful and dangerous examinations. Consultation free and strictly confidential. Office hours 9 a. m. to 5 p. m. Sundays 10 to 12 m.
DR. & MRS. CARTER
246 Mercantile Place, over 542 S. Spring St.
Home Phone 9083. Main 4170

DR. TOM SHE BIN.
Chinese Teas and Herbs. Sanitarium. Send for and read testimonials at office. Between Main and Los Angeles. Consultation free. 343 S. Spring St. Los Angeles, Cal.

Foo & Wing Herb Co.
952 SO. OLIVE ST.
Their purely herbal remedies have cured thousands of obstinate cases of all kinds of chronic diseases, including female troubles and the worst forms of blood and skin diseases, where all other remedies have failed; surgical work done without the use of the knife. Free diagnosis. No question asked.

CANCER CURED
By the Mrs. M. Bridge Remedy. No knife. No pain. Twenty years' experience. Consultation free. Bridge is within the reach of all. J. C. Aldrich, 424 S. Spring St. Hours 10 to 4.

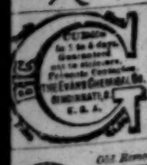

MEN AND WOMEN
Use Big G for unnatural discharges, inflammations, irritations or ulcerations of mucous membranes. Painless, and not astringent or poisonous. Sold by Druggists, or sent in plain wrapper, by express, prepaid, for $1.00, or 3 bottles, $2.75. Circular sent on request.
THE EVANS CHEMICAL CO. CINCINNATI, O. U. S. A.

Old Remedy.
NEVER KNOWN TO FAIL
Tarrant's Extract of Cubebs in
CAPSULES.
The tasteless, prompt and certain form of this celebrated remedy for all forms of Urethral discharges. Tarrant's Effervescent Seltzer Aperient. Tarrant's Seltzer Aperient. Price $1.00.
Boswell & Noyes, 200 S. Broadway; Cor. 2d, 220 S. Spring St., and Drug Co., by mail from The Tarrant Co., 278 Greenwich St., New York.

Money Loaned
Open evenings.
Private rooms for office.
Reference, by permission, First National Bank.
A. B. Cohn & Brother
213 SPRING ST.

DR. HARRIS

Treats Diseases of Men Only. 27 years in Los Angeles. 15 years in present location. Cures guaranteed in every case undertaken. Call or write. Consultation free. Office hours 9 to 4 daily. 332½ S. BROADWAY.

EVENTS IN LOCAL SOCIETY.

MISS KATHERINE CHURCH,
Texas girl, and niece of Dr. B. F. Church of this city, whose engagement to T. J. Carmody of Texas is announced.

HAT beautiful Miss Katherine Church, niece of Dr. and Mrs. B. F. Church of this city is soon to be the bride of T. J. Carmody, of New York City, will be news to her friends here.

The news was but recently made known to Miss Church's friends in her former home in Corsicana, Tex., and the wedding is to take place on the 29th inst. The fortunate groom-to-be is a wealthy New Yorker and has large interests in Texas. Miss Church will be remembered as the charming beauty who, while the guest of her uncle and aunt, Dr. and Mrs. Church on Alvarado street, was the recipient of so much entertaining here. She was much admired; her violet eyes, fluffy hair, made her an ideal type of the Southern aristocrat. The engagement was made known to the bride's friends at a handsome party at which scores were present. Pink and white slippers with grains of rice were used in each progression.

—o—

Miss Hicks's Dinner.

The bright young guests were given a sumptuous board last evening at the handsome dinner given at Van Nuys by Mr. and Mrs. Frank McCarthy of Redondo, in honor of their guest Adelaide Brown, one of the season's young brides-elect.

It was indeed a royal feast that was spread, fit for any bridal feast it would be. A great round table shining with linen and silver, held in the center a huge round mound of beauty roses and maiden-hair ferns and from this were strewn in careless forms, single roses and the maiden-hair ferns. Among these twinkled the candle lights; tiny ones, shimmering like diamonds in the leaves, with ribbons and bows completed the pretty effect. At each place were dainty roses of palest pink, with bon-bons and place cards of hand-painted affairs. Tiny automobiles and trunks were other souvenirs of the approaching journey. Over the table were toys, suggesting the approaching nuptials in front of Miss Brown was a miniature stove and cooking utensils and sailing around the table was an automobile, with Miss Brown and Mr. Sydney I. Wailes, her fiance, seated on the back seat. There were so many other funny things, and Miss Brown at the end of the evening was showered with rice. This was an extremely unusual, for the rice was confined to the dainty souvenir rose buds and pinks, which were tied with white ribbons and when a button was pulled the rice came out, showering the bride-to-be.

Mr. and Mrs. McCarthy and Miss Brown were laid for; Mrs. Brown, Mr. and Mrs. Hancock and Misses Erroll Brown of Texas, Louise Burke, Nina Jones, Edna Ines Clark, Anne Patterson Havens, and Messrs. H. Hancock, Henry Van Dyke, Norman Volney Howard, Carleton Downey Newlin, Leo Chandler Bowers and Capt. William Banning.

—o—

Bridehall Is Hostess.

Tuesday afternoon, Monday, Musalia club members enjoyed one of the delightful programmes for some time, the hostess being the guests of Miss Clara Bridehall at her home, No. 1866 West Adams street. There were few guests present, as all the members were present. Tuesday afternoon. Miss Fanny Bridehall was the special guest of the afternoon, delighted the guests with a number, a Cradle Song and Lullaby, both of her own composition. Miss Helen Tappe sang "Hindo Stan" (Woodberg) and "My Nightingale" (Lynn). The violin duets by Miss Clara Clark and Miss Mary Bridehall, accompanied by Miss Clara Bridehall, were especially enjoyable and were rendered. Mrs. L. F. Dooley sang "When I Loved," (Hawley) and Miss Gertrude Cohen played "Traumerei" and a Schumann number. Miss Dooley rendered. Mrs. Bonnell, who is the possessor of a beautiful soprano sang "In the Garden" (Conner,) and a German song. Mrs. Bridehall, who is one of the best pianists of the city gave the Schumann number as her part of the programme.

—o—

Guests Return.

Mr. and Mrs. Stephen W. Dorsey of Figueroa street, have returned again after a most delightful sojourn in England. They spent most of their time in London, where they enjoyed many motor trips to different parts of the pretty country. Mrs. Dorsey has brought with her her friend, Miss Maude Bell of London, who will remain for the winter as the Dorseys' guest.

—o—

Mrs. Howland's Party.

Mrs. Charles T. Howland of No. 1 Grand boulevard, has issued invitations for a card party to be given on Wednesday afternoon, November 28, in compliment to her young niece, Miss Margaret Woollacott, who is one of the charming debutantes of the season.

—o—

Kappa Alpha Theta Party.

The members of the Kappa Alpha Theta sorority entertained delightfully on Saturday afternoon with a tea at the home of Miss Beatrice Fox at No. 1660 Rockwood street, in honor of Mrs. E. F. Garrettson, a member of the sorority.

The affair was a sort of interfraternity affair, given by the Iota Chapter of the alumna of the sorority and other sorority members assisted. Red carnations and ferns decorated the dining-room artistically, and chrysanthemums of different shades were used in the different rooms. Mrs. J. B. Lippincott and Mrs. Tom McCrea presided in the dining-room over the coffee and chocolate urns. Receiving with Miss Fox were Miss Ida B. Lindley, and Mrs. Garrettson, and assisting were Miss Rose Smith of Delta Gamma, Mrs. W. S. Coate of Delta Delta Delta, Miss Edith Furrey of Gamma Phi Beta, Miss May Kimball of Kappa Kappa Gamma, Miss Marion Hamilton of Phi Beta Phi, Miss Cynthia Fay of Alpha Phi, and the following members of Kappa Alpha Theta sorority; Mmes. Homer Laughlin, Jr., W. T. S. Hammond, Charles H. Lippincott, Lawrence Ellis, J. E. Coffin, and Misses May Graham, Dorothy Nourse, Maude Philips, Edith Jordan, Katherine Clover, Hazel and Ethel Traphagen, Ada Heineman, Jessie McFarland, Clara Smith, Grace Lavayea, Sue Barnwell, Zella Fay, Ethel Bent, Helen Shields and Edith Hill.

—o—

For Misses Bluett.

In honor of the Misses Ruth and Margaret Bluett, who are soon to move from the Garvanza neighborhood, Miss Dorothy eBatty of No. 429 West Avenue 54, willy entertain this afternoon from 3 until 8 o'clock, with a party and supper. Toasting marshmallows, advertising games and music will make the time pass all too quickly for the young misses. The supper table will be adorned with red and green deckings and places will be marked with hand-painted cards.

—o—

Sunday Wedding.

At the home of John J. Schuss of No. 1231 East Forty-seventh street, Miss Rose Schuss, daughter of the host, became the bride of Jacob Goldman of Toronto, Canada, with Rabbi Berman officiating. The wedding music was played by the Schuss trio. The bride was attired in pale blue silk, with knife-pleatings of chiffon, and carried a large bouquet of bride roses. After the ceremony five tables were spread and about this the guests seated themselves to a feast. Mr. and Mrs. Goldman are spending their honeymoon at San Pedro, and after that will make their home here.

—o—

Miss Crandall Home.

Miss Marian Crandall has returned from a most enjoyable six months eastern trip and is again at home with her mother, Mrs. C. A. McLaughlin of Arapahoe street. Miss Bess Arnold of Galesburg, Ill. returned with her and will spend the winter here.

—o—

For Mrs. Chaffee.

Mrs. William M. Lewis of No. 3016 South Figueroa street, was hostess recently at an informal luncheon given for Mrs. Adna R. Chaffee, guests including old friends, who were here at the time she was years ago. Covers were laid for; Mmes. W. T. Johnston, William L. Graves, Rufus H. Herron, John H. Norton, Charles Anthony, Frank Burnett, W. D. Woolwine and E. W. Britt.

—o—

Miss Bent Here.

Miss Elsa Bent, a popular member of the Lambda Theta Phi Sorority and grand president of the organization, is visiting in Los Angeles, and is at present the guest of Mrs. E. A. Garrettson, formerly Miss Marion Whipple, in Hollywood.

—o—

Miss Sinclair Engaged.

Last evening Miss Lulu Cliff and Miss Clara Parmalee entertained at No. 2707 La Salle avenue, with a jolly party to Alpha Rho Sorority members, at which the engagement of Miss Daisy Sinclair, daughetr of John Sinclair, was announced to George Baird.

Miss Sinclair is a popular member of the Alpha Rho Sorority and graduated last year from the College of Oratory of the U.S.C. Mr. Baird is a member of the Baird Park Improvement Company and of the Jonathan Club and both have lived here in Los Angeles for the past ten years.

The home, where the affair took place was decorated with a profusion of chrysanthemums and in the dining-room, yellow and green the sorority colors were exemplified. Early in the evening a little farce was presented, which gave a sort of presentation of the life of Miss Sinclair during her school days. Those who took part in this were: Misses Clara Turner, Katherine Brady, Eva Smith, Sarah Miller, Clara Parmalee and Lulu Cliff. Then the young people enjoyed an elaborate spread and it was here that the announcement was made. A huge cluster of chrysanthemums decorated the center of the table and above a basket hung, from which tiny heart shaped cards with silhouettes on them were drawn by means of ribbons to each place. There were tiny yellow tapers at each place, and by heating the cards, the initials beneath the silhouettes came out thus disclosing the identity of the fiancé. Miss Sinclair was showered with rice and congratulations by her enthusiastic sorority sisters. Beside Miss Sinclair and the hostesses, those present were: Misses Emma Smith, Kate Adkinson, Edith Holder, Mabel Poindexter, Adele Holder, Lucille Zander, Adelaide Ball, Ruth Brown, Sarah Miller, Edna Best, Lulu Malone, Claribelle Gordon, Beatrice Boome, Belle Hart, Mabel St. John, Katherine Brady, Clara Turner, Blanche Guiberson, Bess Gibson, Frances Thomson, Anne Bannister, Margaret Wall, Dora Heffner, Mabel Rosebury, Miriam Cook, Blanche Kelm and Florence Halderman.

—o—

Miss Hicks Is Feature.

The Ala sorority were entertained pleasantly at the home of Mr. and Mrs. A. S. Van Degrift of No. 830 Kensington Road. A feature of the evening was the musical programme presented under the direction of Miss Ola M. Hicks, a talented southern woman. Miss Hicks sang Eckert's "Swiss Echo Song," with fine effect, and her voice is a splendid soprano of the light quality, showing particularly well in the effective Swiss song. Miss Elizabeth Walker gave great pleasure with "Sweetheart, Sigh no More," and Miss Bessie Abbott's rendition of a number of selections, including De Koven's "Rosalie." Mr. Hanahan also contributed violin music. Later dainty refreshments were served.

—o—

For Miss Patton.

Mrs. G. M. Purcell gave a luncheon for Miss Anne Patton, at the San Gabriel Country Club on Saturday. Fourteen buds sat down to a beautifully-dec-

(Continued on Eighth Page.)

MISS DAISY SINCLAIR,
whose engagement to George Baird was announced to a company of friends last evening.

MADAME TULLY

AMERICA'S GREATEST DERMATOLOGIST
Wrinkles removed in one treatment. Mme Tully's treatments develop the muscles of the face, neck and bust. She positively guarantees all of her world-renowned preparations and treatments.
Deep wrinkles, smallpox pits, moles, birth marks and scars permanently and scientifically eradicated by electricity. Madame Tully will give a full course of instruction for professional use. Private apartments for patients while under treatment. It is not necessary to mention the merits of the Madame's work, as she is well known all over the country, where she has been engaged for twenty years in Dermatology. Ladies are invited to call. Address all mail, Motel Cumberland, Los Angeles, Cal.

Merick Reynolds Co
Holiday Stationery
A box of fine stationery is always an appropriate and acceptable gift for anyone.
We have an entirely new line of Hurd's stationery in the most approved kinds, by the box or pound.
We engrave stationery to order.
Mail Orders Filled
Opposite Coulter's
222 South Broadway

A Skin of Beauty is a Joy Forever
DR. T. FELIX GOURAUD'S ORIENTAL CREAM OR MAGICAL BEAUTIFIER

Removes Tan, Pimples, Freckles, Moth Patches, Rash, and Skin Diseases, and every blemish on beauty, and defies detection. It has stood the test of 57 years, and is so harmless we taste it to be sure it is properly made. Accept no counterfeit of similar name. Dr. L. A. Sayre said to a lady of the haut-ton (a patient): "As you ladies will use them, I recommend 'Gouraud's Cream' as the least harmful of all the skin preparations." For sale by all druggists and Fancy Goods Dealers in the United States, Canada and Europe.
GEO. L. HOPKINS, Prop., 37 Great Jones Street, New York.

Women's 25c Swiss and Lawn Handkerchiefs 10c

THE 5th STREET STORE
UNDERPRICE TUESDAY
THE 5th STREET STORE

25c Fringed Linen Tray Cloths 10c

25c Ribbon 10c
Fancy silk ribbon in warp print and embroidered designs; stripes, plaids and floral effects; 25c ribbon for 10c a yard.

25c Ribbon 10c
Heavy taffeta ribbon in good colors and widths to 4 inches; 25c quality Tuesday, a yard, 10c.

Third and Fourth Floor 8 to 10 Specials

$2.00 Lace Curtains 15c
Two hundred factory damaged lace curtains 45 to 54 inches wide and 3 and 3½ yards long; good patterns but they are slightly damaged, otherwise they would be worth up to $2.00 a pair. Tuesday, each, 15c.

15c White Lawn 7½c
Fine 36-inch wide white lawn worth 15c regularly. On sale Tuesday 8 to 10 a. m., a yard, 7½c. Only 12 yards to a customer.

15c Curtain Scrims 5c
Fancy lace striped curtain scrims in white and ecru color; suitable for cottage and bungalow curtains, sash curtains, etc.; worth 15c a yard. On sale Tuesday 8 to 10 a. m., a yard, 5c.

8c Soft Muslin 4c
Fine soft finish bleached muslin; fine, 8c quality; on sale Tuesday from 8 to 10 a. m., a yard, 4c. Fourth floor.

25c Doilies 10c
Sample lot of Bulgarian hand embroidered doilies; elegant worked figures in splendid color combinations; scalloped edges; 25c value for 10c Tuesday.

25c Hose Supporters 10c
Fancy silk supporters in pin-on style; good colors; 10c pair Tuesday.

$1.50 Heavy Axminster Rugs for 98c
18x36-inch door mat size heavy Axminster rugs; splendid rich Oriental and floral designs; regular $1.50 quality rugs on sale Tuesday, fourth floor, at 98c.

$5.00 Room Size Ingrain Rugs $3.48
Heavy reversible room size ingrain rugs size 9 x 10½ feet; fine new patterns and colors; splendid wearing rugs, worth $5.00. On sale at $3.48 Tuesday. Fourth floor.

$7.00 Kymera Art Rugs for $4.98
Heavy reversible Kymera art rugs, size 9 x 10½ feet; patterns and colors that are entirely new; rugs made for wear and worth $7.00 easily. On sale Tuesday, fourth floor, at $4.98.

75c Cocoa Brush Door Mats for 49c
Good heavy cocoa brush door mats with extra well bound edges; regular 75c size, on sale Tuesday, fourth floor, at 49c.

$10.00 Brussels Rugs for $7.48
Heavy tapestry Brussels rugs, size 6 x 9 feet; handsome Oriental and floral designs for halls, dens, libraries, etc.; regular $10.00 rugs for $7.48 Tuesday, fourth floor.

$22.50 Tapestry Brussels Rugs $17.48
Heavy 9 x 12-foot Brussels rugs in rich floral and Oriental designs; splendid colorings; good, reversible $22.50 rugs on sale Tuesday, fourth floor, at $17.48.

20c Men's Hose 12½c Pr
Men's Merino half hose in natural or gray color; full seamless and good wearing hose, worth regularly 20c a pair, for 12½c Tuesday.

50c Underwear at 39c
Men's flat fleeced underwear in Jaeger color; all size shirts and drawers; well made and splendidly fleeced; good 50c values for 39c a garment.

50c Suspenders 25c Pair
Made with solid elastic webs and mohair ends; double linen stitched and good heavy weight; all 50c suspenders.

$1.50 Men's Pajamas $1.19
Fine English flannelette pajamas in fine stripes; well made and good fitting garments worth regularly $1.50. On sale at $1.19.

$1.48 Waists 75c
Stylish Peter Pan waists in white, blue, black and white with turnover collars and pockets. Values to $1.48 for 75c Tuesday.

$2.98 New Waists $2.48
Fine nuns' veiling embroidered and tucked waists in black, white and light blue; $2.98 waists for $2.48 Tuesday.

$1.48 Muslin Gowns $1.25
Cambric nightgowns trimmed with lace and embroidery; French and high and low neck styles.

$1.25 Flannel Gowns 98c
Fine outing flannel nightgowns trimmed with braid and fancy stitchings. Full length and width.

75c Knit Shawls 49c
Black, white, pink, blue and tinted colors.

$18.50 Suits $10.00
Eton, semi-fitting and Prince Chap jacket styles. Splendid materials—cheviots, Panamas and tweeds in plaids, checks, plain colors and mixtures. Jackets are satin and silk lined. Trimmed with braid, taffeta silks and buttons. The skirts are gored and plaited and trimmed to match jackets. Many suits in the lot worth $18.50. Choice today, second floor, $10.

$25.00 Suits $16.50
Regular man tailored suits with all the good points of the higher priced suits; jacket styles are Prince Chap, Etons and semi-fitting, and are nicely tailored and trimmed with diamond braid, velvet and strapped front and back. Trimmed with folds of same material. Skirts are gored, and plaited front, side and back. Trimmed with folds of same materials. Come in plaids, checks and plain gray, black, brown, wine and green. Splendid values up to $25.00. Choice today at $16.50.

15c Draperies, Yard 9c
Fancy printed art denims in new Oriental and striped effects; for curtains, couch covers, box coverings, etc.; worth 15c a yard; on sale Tuesday at 9c a yard. Third floor.

The 5th STREET Store
BROADWAY COR. FIFTH STREET

35c Draperies, Yard 15c
Fancy colored madras draperies in new stained glass effects; rich colorings; draperies for curtains, over-drapes, etc.; worth 35c a yard. Third floor, Tuesday, at 15c.

WALKOVER · WALKOVER · WALKOVER · WALKOVER

WALK-OVERS FOR OFFICE MEN

BECAUSE you're an office man you ought to wear Walk-Overs.
Three essentials—comfort, style, quality, make Walk-Overs the only shoes for the discriminating office man.
Doesn't matter how hard you are to fit—Walk-Overs are made in over 150 different styles and you can get a perfect fit at either Walk-Over store in Los Angeles. Whether you want a vici-kid, a dongola, a patent leather, a calf skin or any other particular leather—you can get that leather in Walk-Overs in better quality, better tanned, than in any other shoe your money will buy.
What's more, you can get more actual style, more distinction and more genuine comfort in a Walk-Over shoe than you ever got or ever will get in any other shoe.
$3.50, $4 and $5 are Walk-Over prices. When you pay more, you pay too much, and when you pay these prices you can't afford to accept any shoes but Walk-Overs.
Walk-Over Shoe Stores
111 S. SPRING AND COR. 4TH & SPRING
F. F. WRIGHT & SON, Props. J. F. HUGHES, Manager.

WALKOVER · WALKOVER · WALKOVER · WALKOVER

Positive
A soda cracker should be the most nutritious and wholesome of all foods made from wheat—
Comparative
But ordinary soda crackers absorb moisture, collect dust and become stale and soggy long before they reach your table. There is however, one
Superlative
soda cracker—at once so pure, so clean, so crisp and nourishing that it stands alone in its supreme excellence—the name is
Uneeda Biscuit
5¢ In a dust tight, moisture proof package.
NATIONAL BISCUIT COMPANY

Grand Prize St. Louis 1904

It's the Aluminum Tone Arm
THAT GIVES RESULTS FOUND ONLY ON A
Columbia.
Free Trial and Easy Payment Offer
Don't delay. This is your opportunity to secure absolutely the best Talking Machine made, on payments that will not be felt. We accept old machines in part payment. Get rid of that "just as good" imitation sold you on the strength of attractively presented advertising, and own a Graphophone backed by
A Written Guarantee
This guarantee has a definite money value and speaks for itself. No other manufacturers back their claims with such a guarantee.
To prove we have the best, let us send one to your home. Try it alongside of any other make—that's the way to tell.
Columbia Phonograph Co.
347 South Main. Los Angeles.

SOCIETY.

(Continued from Seventh Page.)

orated table, the color scheme being violet and green.

—o—

Chinese Hop.

Quite the most ambitious affair which the young bachelors of the Leonidas haev planned is the Chinese hop for which invitations have been issued for next Friday evening, November 23. The dance is to take place in Kramer's Hall, and Stamm's orchestra will furnish Chinese music. The invitations were most unique affairs printed on red paper in Chinese characters. Decorations are to be of Chinese flags, lanterns, and parasols and attendants will all be in Chinese costume.

—o—

New Daughter Here.

Mrs. John Fisher Williams and her daughter, Mrs. Ernest Stanwood Williams, will be at home to their friends at No. 2622 Orchard avenue on Wednesday, November 28, and on Wednesday, December 5. Mrs. Ernest Stanwood Williams is Mrs. Williams's new daughter-in-law, and she, with her husband, recently returned from their wedding tour.

—o—

Miss Totty Honored.

Many pleasant functions are being planned in honor of Miss Effie Totty, whose engagement to Myron Wolcott, was recently announced. Mrs. J. A. Firebaugh, sister of the young bride-elect, gave a package shower for her recently, and on Friday afternoon, Mrs. Henry Koch of South Hancock street, was hostess at a handkerchief shower, given for this same bride-to-be.

This week Miss Eva Karnahan is planning a theater party for her, and there are numerous other affairs to take place before the holidays.

—o—

Former Resident Here.

Mrs. Charlton J. Hall of Seattle, Wash., formerly of Los Angeles, arrived in this city last week on a visit to her mother, Mrs. B. A. Platt and sister, Mrs. E. E. Lefebvre at the home of the latter, No. 2203 West Twenty-first street, where the ladies will receive their friends on Wednesdays.

—o—

Mrs. Langworthy Surprised.

On Monday evening a party of twenty friends gave Mrs. Elsie Langworthy a surprise in honor of her twenty-fifth birthday anniversary. The affair was a complete surprise, and each guest presented the honoré with a huge cluster of sweet flowers. Later they gave her a handsome gold locket and chain. The remainder of the evening was spent in games, music and refreshments.

—o—

Galliher Ruiz Nuptials.

Yesterday Justice Pierce united in marriage Chauncey H. Galliher and Mrs. Frances Ruiz, both of this city. The bride, becomingly attired, was attended by Mrs. John C. Galliher, while Joseph A. Lindsey was best man. Mr. and Mrs. Galliher will reside at Oak Knoll, near Pasadena.

—o—

At Vista Del Mar.

Mr. and Mrs. Thomas Hughes of this city entertained Mayor Owen McAleer and party of eight automobilists over Saturday and Sunday at their country home at Vista Del Mar, The Palms.

—o—

Colonial Dames Meet.

The Colonial Dames had the first meeting of the year on Monday at the Angeles Hotel, and it was arranged to meet once a month at entertainments to be given by each member in turn. These Colonial Dames are not confined to the California members, but all States are represented. Mrs. Frank Ogilvy-Wood, Alhambra, Cal., will be glad to have the names and addresses ton of South Almasor street.

—o—

Notes and Personals.

Miss Elizabeth Oliver of Hotel Crestholme, has returned from a three months and a half trip north, visiting Seattle, Portland, Tacoma and coming home by way of Berkeley.

Mrs. Mary Walsh of No. 1215 South Hill street has removed to No. 458 Second street, Santa Monica, where she will make her home for the present.

Mrs. Uldrick Joseph Marchand and her father, Dr. McDonald, have taken apartments at Hotel Coronado for the winter.

Mr. and Mrs. Le Sutor are now occupying their new residence at No. 1816 Arlington avenue, where Mrs. Sutor will be at home on the first Fridays.

Mrs. L. L. Taggart of Skillman Valley, Ill., formerly of Los Angeles is the guest of her sister, Mrs. J. B. Brown of No. 538 West Fortieth street.

Mr. and Mrs. L. C. Tyler of No. 1713 Oxford avenue entertained the members of the Harvard Heights Whist Club one evening recently.

Mrs. A. C. Wilson of No. 2340 Thompson street has returned from an extended trip East, and is now at home to her friends.

Mrs. Fred C. Howes has just returned from a week spent with her son and daughter-in-law, Mr. and Mrs. Ralph Dow at Riverside.

Mr. and Mrs. J. H. Bolton have returned to their home, No. 1245 West Adams street, after two months most delightfully visiting in the principal cities of the East and in Southern Canada.

Mrs. Boardman Reed of South Granada street, Alhambra, will receive on Fridays, as does also Mrs. J. P. Lawton of Almansor street.

Mrs. Franc Ogilvy-Wood has organized a bridge club, which meets on Saturday nights at the San Gabriel Country Club, and is most successful.

WOMEN'S CLUBS.

District Convention.

Coming events are casting their shadows before in clubdom, the approaching district convention bringing club women from several quarters to be present at the sessions.

On Sunday Mrs. Robert Potter Hill arrived from the North, and was greeted in her room at the Van Nuys with a glory of California flowers as a welcome from the district president, Mrs. Oliver C. Bryant. Yesterday Mrs. Hill presided at an all-day meeting of the State executive board at the Friday Morning Clubhouse. Those present were: Mrs. Oliver C. Bryant, head of the Los Angeles district; Mrs. Josiah E. Cowles, State secretary for the general federation; Mrs. Sydney J. Parsons, State chairman for the distribution of traveling libraries; Mrs. P. Gregory Cotter, State chairman of art; Mrs. N. K. Potter, State treasurer, and Mrs. Katherine Rardon, State chairman of reciprocity.

Matters of general interest were discussed at this closed session, the State president winning all the women present by her broad knowledge of the many sides of clubdom in California, by her sound good sense and gracious bearing, the verdict being that she is the right woman in the right place.

Mrs. Hill had interesting stories to tell the State officers in regard to the heroic way in which club women of San Francisco have borne their trials since the disaster. The policeman of South Gate Park, where many families have been living in tents and all sorts of temporary abodes, informed Mrs. Hill with all the pardonable pride of the club woman that the

MRS. W. D. TURNER,
of Pasadena, whose readings will form the attraction of the reception recital to be given this evening by the Ebell Club to the District Federation.

members of the South Gate Club had taken such care of their families that he never had to give a thought to their children; they took care of them themselves.

The meeting of the State Federation of Women's Clubs will be held in Bakersfield in February and many details of the convention were discussed at the meeting. The convention will be held, it was decided, in the Methodist Church in Bakersfield, this building being especially adapted to the needs of such a body, with plenty of committee rooms. The Congregational Church across the street has been offered to the federation for overflow meetings, if necessary.

—o—

Today's Programme.

A luncheon will be given today by the Los Angeles District Federation to Mrs. Robert Potter Hill, and the State and district officers, the guests to include the presidents of all the federated clubs in the district. Mrs. P. G. Hubert as president of the hostess club will act as toastmistress for the occasion.

At 3.30 this afternoon a council of presidents will be held at the Ebell Clubhouse, when the following questions will be discussed: "The Altruistic Side of Federation," "Fraternities and Sororities in High Schools," "How Can the Year-Book be Made Helpful?" "The Advisability of Holding the State Convention in May," and "Free Text-Books in the Public Schools."

This evening at the Ebell Club the reception recital will be tendered Mrs. Hill and the District Federation. Mrs. W. D. Turner, the talented and temperamental ex-president of the Pasadena Shakespeare Club, will give a number of readings.

—o—

Quaint Nuremburg.

One of the best audiences of the year at the Ebell Club greeted Mrs. Adams-Fisher, who lectured on "Quaint Nuremburg, the Ancient," yesterday afternoon. The lecture was replete with delightful anecdotes and storied tales of absorbing interest, the fine pictures of this quaint old place rounding out a rarely instructive and entertaining afternoon.

RAYMOND'S MANAGER HERE.

Brings Entire Staff of Servants for Pasadena Hotel—His Wife Accompanies Him.

A. W. Hodgdon, who will manage the Hotel Raymond of Pasadena, has arrived in this city, accompanied by Mrs. Hodgson. He has for years been the manager of the Samoset House, which is run in conjunction with the Poland Springs House at Poland Springs, Me., and was at one time connected with the Waldorf-Astoria in New York.

Mr. Hodgson has brought with him his entire staff of servants for the Raymond. He will manage this hotel during the winter months and will return East in time to open the Samoset House for summer visitors to the New England coast.

GOING TO THE CRACKERJACK.

On Friday night a party of Los Angeles people will leave in a special car on the Santa Fé as the guests of the R. D. Robinson Company, on a four-day visit to Crackerjack, the new mining district in San Bernardino county. At Ludlow the car will be taken by a special engine over the construction line of the "Borax" Smith Railroad to Silver Lake, where stages will be in waiting to convey the party to the new townsite, fourteen miles distant. In the party will be E. H. Meuschke, Mr. and Mrs. Walter Devereux, Mr. and Mrs. C. J. Fowler, A. J. Charbonneau, Dr. F. J. Raven, Charles Cassatt Davis, Ross M. Russell, J. H. Ruff, Mrs. Elizabeth Meekes, A. H. Schlieblitz, Dr. U. V. Withee, L. A. W. Johnson, S. D. Helm and R. D. Robinson.

It Is Said.

Onions cure insomnia.

To feed an elephant costs $27 a week.

Shakespeare spelled his name twenty-two different ways.

In Japan, instead of engagement rings, silk sashes are given.

The average death rate among soldiers is lower than among civilians.

The gold coin in actual circulation all over the world amounts to 865 tons.

There is no illiteracy in Denmark. Every Dane, that is to say, can read and write.

The right eye is usually better than the left. There are as many right-eyed as right handed people.

The coldest place in the world is Wershojansk, in Siberia. Its average temperature the year round is 27 deg. below zero.

The earldom of Essex was founded by a dry goods dealer, that of Warwickby a wool merchant, that of Northumberland by a druggist, and that of Tenterden by a barber.

The Monkey-Dinner Set.

"Madam," said the physician sadly, "it is useless to dissemble longer. Your little son will grow up a hopeless idiot."

"Oh, well," said the fair young mother, "no one will ever know." And she smiled easily. For she was a Van Trillion, and the afflicted boy was destined to occupy in time a commanding place in the social life of New York and Newport.

CURABILITY OF BRIGHT'S DISEASE

By the Editor of the Town and Country Journal.)

Personally I have not believed that chronic Bright's Disease is curable, and this for two distinct reasons:

First—Medical works class it as incurable and fatal.

Second—Those I have known who had it have died.

Result—I look with distrust upon all claims of alleged specifics.

During my recent visit to San Francisco I heard the president of the Pacific States Type Foundry claim that chronic Bright's Disease now was as curable as la grippe. I said I would like to believe it.

He took me in hand. The statements of hundreds were exhibited to me—many were sworn anevelons that they had been sworn to and sealed by notaries.

I then manifested a desire to see some of the parties themselves. The recoveries have been so numerous in San Francisco that we did not have to go four blocks in any one direction.

In five minutes we were in the presence of one of the best-known merchants in the city. Has been in business on the same spot fifty-one years. He said he had had both Bright's Disease and Diabetes and had been given up, but had completely recovered. Said he knew many others who had recovered. Gave it as his belief that eight-tenths of all cases were curable under the new specific. We next called on one of the big insurance men on California street. He said his son was swollen with dropsy from Bright's Disease and his death was daily expected when he was put on the treatment. He is now an athlete.

We called on the editor of one of San Francisco's great dailies who had a physician test it out in his own (the physician's) case, the latter being a hopeless diabetic. In six months he was well. The head of another large insurance company on Montgomery street was next seen—he was in bed in November last in a critical condition due to chronic Bright's Disease. He was well and in his office and also told of a friend of his who was in convulsions when put on the treatment and was now out on the street. We went to the office of an ex-Supreme Judge and also another editor, both of whom had recovered.

I declined to go further. Although there were hundreds more to see, it was useless. If human testimony from the very best people is worth anything, the books are wrong, and chronic Bright's Disease and Diabetes, even in extreme cases, are positively curable. Ethics ought not to be permitted to obscure this discovery, and in the interest of those readers of this paper whose homes may have one of these blights upon it, I now declare the facts and will see that any of them desiring it may be sent full literature. The name of the discovery should be stated. It is known as Fulton's Compound.

Many broad physicians are using the new diuretic, but in view of the terrific annual death list in the United States from Bright's Disease (nearly 30,000) the fact that medical ethics prevent them from proclaiming the discovery to the world, because the formula is the personal property of individuals, in this instance practically amounts to a public calamity.—Town and Country Journal, San Jose, Cal., July number, 1906.

If anyone having knowledge of a case of Bright's Disease or Diabetes will send us the name and address we will see that they are sent full literature concerning this remarkable discovery.

Owl Drug Company
Los Angeles.

HEROIC MOTHER STILL ALIVE.

MRS. WILLARD AT HOSPITAL IN CRITICAL CONDITION.

In Saving Daughter From Blazing House She Receives Terrible Burns. Other Narrow Escapes at Monday Morning Fire—Starts From Gas Jet Left Burning.

Fire which swept through the Belle Claire rooming-house, No. 722 South Hill street, yesterday morning, will probably claim Mrs. Louisa Willard as its victim. At the risk of her life the brave woman dashed into the flame and smoke and rescued her daughter, but she received frightful burns about the head, face and body.

Mrs. Rosa Kady only escaped by her coolness. Her room was encircled with fire, the flames even beginning to scorch her face. She did not open her door, but remained at an open window until rescued, just as the fire burst into the room.

Miss Lattie Baughtman also had a narrow escape. Her bed was in flames before she was aware of the fire and she fled in her night clothes.

Soon after 4 o'clock the landlady, Mrs. Annie Jones, discovered flames in a rear room and at once aroused the lodgers. From room to room she went, sounding the alarm, while the flames gained headway, until when the department arrived, the house was ablaze.

Mrs. Willard, who had rushed from her room near the head of the stairs, began calling for her daughter, Stella, who could not be found. Then the frightened mother realized that she had not seen her daughter escape with the other guests and she dashed into the burning house. Up the stairs she flew and in the blinding smoke, missed the door of her room and went far down the hall. She was compelled to return and at last found the right door. She discovered her daughter almost suffocated in a closet where she had gone in her bewilderment, thinking the door would lead her to safety. She would have been burned to death had not the mother wrapped a blanket about her and led her to safety.

When Mrs. Willard emerged from the burning house, all her hair had been burned from her head and her face was a mass of blisters. She was taken to the Receiving Hospital and later was removed to the Sisters' Hospital, where she lingers between life and death. At midnight she was still alive.

The house is damaged to the amount of nearly $1000. The flames wrought havoc with the furnishings and all the upper floor and rear of the house is destroyed. The fire started from a gas jet, left burning in the rear room.

Strange Bedfellows.

M. L. Smyser (Rep.) and W. A. Ashbrooke (Dem.) rival candidates for Congress in the Seventeenth Ohio District, had an experience a few days ago which literally proved the truth of the old saying that "politics makes strange bedfellows." They happened to be at Canal Dover the same night, and as the hotels were full the two were compelled to occupy the same bed. The hotel clerk arranged matters, not knowing they were rival candidates.

SOZODONT TOOTH POWDER

is of proven value
Sixty years is a pretty good test. No acid, no grit. Ask your dentist.

FREE EXCURSION

Moneta Avenue HOME TRACT

LOTS $300.00

The greatest bargain sale of the year is now on. Go today and make reservations. We have taken 280 large lots to sell and we are going to sell them at prices that will double in a short time. Here are our prices. Compare them with all others in the southwest.

Beautiful Trees — Rich Loam Soil

LOOK! Inside Lots ..... $300 — $50 Cash $10 Per Month

Moneta Ave. Car Service — Building Restrictions

LOOK! Inside Lots ..... $325 — $50 Cash $10 Per Month

Most Healthful Location — Pure Water

LOOK! Inside Lots ..... $350 — $50 Cash $10 Per Month

All Modern Improvements

Easy Terms — Look MAIN STREET INSIDE LOTS $450 — Easy Terms

Our Terms are $50 Cash, Balance $10 Per Month

This includes all modern improvements, cement walks and curbs, streets graded and water piped, all free to our customers. The lots are selling today below the market price of a year ago. Come and see, we pay your fare. Be one of the lucky purchasers to reap the big advance that is sure to follow.

OUR FREE EXCURSIONS

Will be run from our offices every day, or take any Moneta avenue car on Main street. We have arranged to carry FREE the people SUNDAY. Bring your friends and family at our expense and see the big things doing on Moneta avenue and Main street. Here you can see one of the prettiest tracts ever put on the market. Every lot high and sightly, rich loam soil, purest water, healthful location. Just the place to make your future home among the large trees. For maps and free transportation see the owners, or take any Main or Moneta avenue car south on Main street.

Burke Brothers
458 South Spring Street

Grider-Woolner Co.
119 South Broadway

ONLY $75 AND UP — ONE $ A WEEK

YOU ARE NOT BUYING AN
EXPERIMENT
WHEN YOU INVEST IN
Watts Park Tract

It is only 15 minutes' ride from Sixth and Main streets, and every foot of property in a direct line between it and Sixth street is rapidly being improved with hundreds of houses. It possesses every advantage found in any other similar tract in this vicinity, as well as several additional strong points not found elsewhere. We want you to see what they are.

Free Tickets at Our Office

ONE $ DOWN

WATTS PARK TRACT is close in and is right ON the electric line; fare only 8 cents by book.

WATTS PARK TRACT has fine soil; pure artesian water in great abundance.

WATTS PARK TRACT has graded and other streets; alleys to all lots. Free mail delivery.

FREE EXCURSIONS EVERY DAY
FREE TICKETS AT OUR OFFICE

S. B. HILL
SELLING AGENT
103 West Sixth St. GROUND FOR SEVERANCE

LOTS AT WATTS
No Interest - No Taxes

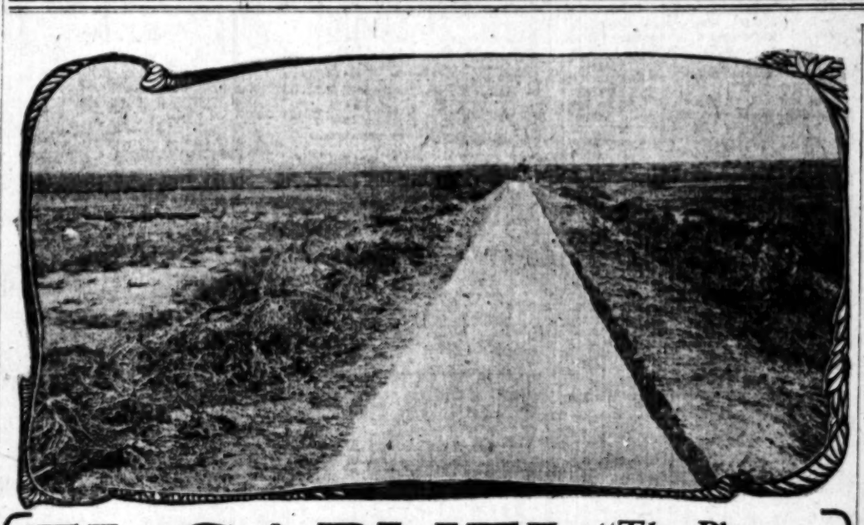

EL CARMEL "The Place of Plenty"

FIFTEEN MINUTES FROM LOS ANGELES—FREE CAR TICKETS

El Carmel crops never fail, because of an inexhaustible water supply.
El Carmel soil is producing the finest kind of fruit, berries, vegetables and grain.
El Carmel has cosy homes—all command excellent mountain view.
You can actually make your land PAY FOR ITSELF at El Carmel.
El Carmel's great crops of winter vegetables testify to its freedom from frost.

WATER STOCK IS FREE—WATER IN ABUNDANCE
5 and 10 Acre Lots $250 Per Acre and Up — 1-6 CASH—BALANCE 1 TO 4 YEARS AT 6 PER CENT
FREE DAILY EXCURSIONS. NUMBER LIMITED TO 20. TICKETS AT OUR OFFICE.

F. H. BROOKS COMPANY
Home 2243 — 215-216 CURRIER BUILDING — Main 1015

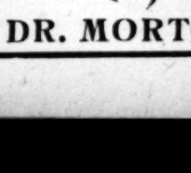

MEN My Word Stands I Fufill My Promises

With Pride I Declare That I Will Not Promise Anything I Am Unable or Unwilling to Perform. I Have Never Been Associated With Any Unreliable Correspondence or Deal at a Distance Treatments. MY SERVICES ARE GIVEN ONLY IN MY OFFICES.

BY MODERN METHODS I CURE

Varicocele, Loss of Vital Power, Stricture, Contracted Diseases, Kidneys and Bladder Trouble, Hydrocele, Blood Disease, Piles, Fistula, Rupture.

DR. MORTON, 316 S. Broadway

FASTIDIO HAVANA CIGAR

Green's
10th, Broadway and Main
The largest exclusive Picture Store in America.

COLUMBIA GRAPHOPHONE

FURNITURE

Our motto: The best goods at least money. Watch for our ads. Wednesdays and Sundays

R. W. PIERCE FURNITURE CO.
203-205-207 North Spring St.

Delicious Wines & Liquors

Absolutely pure and imported. Cl... ful. Reisling and Claret 75c per gal. 8-year-old Port and Sherry $1 per gal.

German American Wine Co.
316 West 5th St. Telephone 22: Home 42

MAMMOTH SHOE HOUSE

AGENTS FOR W. L. DOUGLAS SHOES
BEST IN THE WORLD

Hoffman
THE LARGEST MILLINERS ON THE PACIFIC COAST
334-336 S. SPRING ST. LOS ANGELES

EXCLUSIVE AGENCY
Globe-Wernicke Elastic Bookcases

CALIFORNIA FURNITURE CO.

UNIQUE
Cloak and Suit House
245 South Broadway

The Handsomest Clothing Store in the West
SCOTT BROS.
528-527 South Spring St.

SMOKERS FRIEND
LEWIS' SINGLE BINDER

BULLET ENDS "BLIND PIG."

"King of the Slavs" Shot by a Patrolman.

John Vusich Aims Revolver. Amman Kills Him.

Tragedy in a Secret Bar of Austrian Hotel.

John Vusich, "king of the Slavs," was shot to death by Patrolman L. J. Amman, whom he tried to kill, while under arrest early yesterday afternoon. Vusich was killed in his "blind pig," No. 452 San Fernando street, after he had first tried bribery and then desperate resistance, to prevent Amman and Patrolman W. C. Pursell from taking him to the Central Station on a charge of illegal liquor selling. When Amman fired the prisoner was

holding a loaded revolver at the officer. And at that same moment his brother, C. Vusich, was standing behind Pursell, a hammer in his hand, about to strike the latter down.

The scene of the shooting is the Austrian Hotel, known to the police as the most notorious of a dozen Slavonic and Austrian resorts which constantly sell beer and whisky in defiance of city ordinances. The dead man, a giant in stature and physique, is quoted by the police as having bragged that he would kill any officer who entered his place. The arrest came as the result of a determination on the part of the department to stop the Sunday "blind pig" traffic which has caused wholesale drunkenness and bloody fighting among Slavs and Cholos on Castellar, San Fernando and neighboring streets in the suburbs.

Amman had placed Vusich under arrest Friday and tried to bribe him and then Vusich seized a revolver which Amman took it from him. A terrific struggle followed, Amman trying to place the handcuffs on the big Slav's wrists. Amman broke a "blackjack" over Vusich's thick skull. Pursell hung back, the prisoner. His revolver fell from his pocket. Vusich reached and grasped it.

"Drop that" gun or I'll blow your brains out," cried Amman, drawing his own revolver.

"All right, go ahead," yelled Vusich, and raised Pursell's weapon, his finger on the trigger.

Amman fired. Vusich fell dead, a round hole in his left temple. It all took place in a gloomy back room in the Austrian Hotel, a room with a long pine bar and high rows of caged bottles along the walls, the inner sanctum of the "blind pig" hitherto a mystery to police visits.

Within twenty minutes the two officers had given a complete statement of the affair in the office of Acting Chief Sehler, and the report had been stenographically transcribed. By that time detectives had corroborated their statements; the police photographer had taken an interior view of the room of the tragedy, and the department stood protected against perjury by uncontroverted witnesses.

The two officers had been detailed by Captain Broadhead to collect evidence against Vusich's blind pig. Saturday night Vusich had made a trip to the place and purchased a bottle of liquor. Amman's story of what followed is this:

AMMAN'S ACCOUNT.

Amman reported at the central station at 7 o'clock this morning. The captain sent him down this forenoon to get the evidence. We went down, had dinner, and drank a bottle of beer. We ordered more liquor. Pursell took a bottle of beer and I took a bottle of whisky, according to our orders.

The bartender served us and I happened to remark that this might not be sufficient evidence. We sat around and played a game of seven-up. The proprietor came out and I said we would like a drink. Pursell said he would take whisky and I ordered beer. He drank it straight, and brought the liquor. Then I said 'Well, friend, I am sorry to say you are under arrest.' I showed my star from my pocket and spoke to him. He turned around and tears came into his eyes as he suspected this, boys. I have been good. Do let me go. I will give you all the money I have.'

Pursell took some money from his pocket. I think it was a twenty and I said: 'No you cannot buy us for a thousand.' He said: 'I have used you boys. Please let me go.' I said: 'You will have to go with us, for you were sent here for this purpose.' He said, 'Alright,' and started behind the bar.

Then began the struggle, a terrible one in a close little back room where the light came from one window. It was a giant against two men of slight build, but the giant desperate and the others determined.

Vusich seized a forty-four caliber revolver from behind the bar. Amman grappled with his wrist with one hand and with the other. He wrenched the weapon from the large man's hand. It fell to the floor.

Amman tried to get his handcuffs on Vusich's wrists and the latter threw Amman about the little room as though he were a toy. The officer drew his revolver and struck the Slav on the head three hard blows. They had no effect.

Amman threw himself on Vusich's back and the Slav shook him off. As Amman fell backward Pursell lost his revolver from his rear pocket. A climax, it seemed, to the scene end in any written account of the events succeed one another that Amman and actors can hardly understand.

Amman struggled with Amman for the weapon. Pursell rose from the floor. Then the door, a hammer uplifted in

Above is a picture of the bar-keeper, Amman and Pursell, who killed Vusich. The middle photograph shows Amman and fiqure of Vusich on the floor.

Talamantes, who gave evidence against Vusich. Clothes Police officer Amman took from the body of Vusich in the place and turned them to the station. The back of the bottles, the tattered blackboard—the dead man's head had taken from the body.

More than a dozen Vusich, the Austrian room with a bar and a few inches end.

Vusich's body was taken to the morgue, where an inquest will be held, probably today. Vusich entered the Austrian hotel in front and left by the back door. Death had come to him and his finger was still on the trigger. Pursell's weapon, his finger on the trigger, had entered Vusich's head and one bullet entered his heart. Vusich's weapon was found in his pockets were found in his pockets, some cartridges and a bill.

Both Pursell and Amman are officers on the force, Pursell a veteran of the Philippine insurrections and Amman of the United States army campaigns. Pursell lives at 1245 and about Los Angeles street, and Amman at 1816 Arlington avenue. Pursell is married and has a child. Amman is single.

Vusich was known to the police as the "king of the Slavs" and "blind pig" was known as a resort for illegal liquor selling. Vusich's place on San Fernando street was known as a resort for Slavonians and Mexicans. Vusich was a native of Austria, 30 years old, and had been in this country about two years. He was a miner by occupation.

HARD PLACE.

Because of the illegal sale of liquor to their customers, the

BULLET ENDS "BLIND PIG."

"King of the Slavs" Shot by a Patrolman.

John Vusich Aims Revolver. Amman Kills Him.

Tragedy in a Secret Bar of Austrian Hotel.

John Vusich, "king of the Slavs," was shot to death by Patrolman L. J. Amman, whom he tried to kill, while under arrest early yesterday afternoon. Vusich was killed in his "blind pig," No. 632 San Fernando street, after he had first tried bribery and then desperate resistance, to prevent Amman and Patrolman W. C. Pursell taking him to the Central Station in charge of illegal liquor selling. When Amman fired the prisoner was his right hand, stepped C. Vusich, nephew of the dead man. He held the hammer poised, perhaps a half a second. In that time the end came, which drove him sick with terror from the room. The police found the nephew half an hour later cowering in an upstairs bedroom. He told his story in a voice trembling with the fear that still remained.

Officers guarded the Austrian Hotel while Capt. Broadhead and Detectives

Above is John Vusich, the "blind pig" keeper, shot while resisting arrest; and below, Patrolman L. J. Amman, who killed him to save his own life. The middle picture, by Police Photographer Florentine, shows the bar and liquors. In front of the bar the desperate battle was fought, and Vusich fell in the extreme foreground.

a loaded revolver at the officer. At that same moment his brother, C. Vusich, was standing behind, a hammer in his hand, ready to strike the latter down.

Some of the shooting is the Austrian, known to the police as the leaders of a dozen Slavonic and Austrian resorts which constantly sell bad whisky in defiance of city ordinances. The dead man, a giant in strength and physique, is quoted by the officers as having bragged that he would kill the officer who entered his place. His name as the result of a decision on the part of the department to close the Sunday "blind pig" which has caused wholesale drunkenness and bloody fighting among Slavs and Cholos on Castellar, Alameda and neighboring streets.

Amman placed Vusich under arrest and tried to bribe him and then Vusich seized a revolver and took it from him. A terrific struggle followed, Amman trying to put handcuffs on the big Slav's wrists. Amman broke a "blackjack" over Vusich's thick skull. Pursell hung back for a shot. His revolver fell from his hand. Vusich reached and grabbed it. "Shoot, shoot! gun or I'll blow your brains out," cried Amman, drawing his revolver.

"Shoot, go ahead," yelled Vusich, throwing Pursell's weapon, his finger on the trigger.

Amman fired. Vusich fell dead, a bullet hole in his left temple. It all happened in a gloomy back room in the Austria Hotel, a room with a sawdust floor and high rows of cased liquor along the walls, the inner sanctum of the "blind pig" hitherto unknown from police visits.

Within a few minutes the two officers had made a complete statement of the affair at the office of Acting Chief Sebastian, and the report had been stenographically transcribed. By that time the officers had corroborated their story, the police photographer had taken an interior view of the room of the tragedy, and the department had been protected against perjury by disinterested witnesses.

Two other officers had been detailed by Lieutenant Broadhead to collect evidence against Vusich's blind pig. Saturday night they had made a trip to the place and had heard Amman's story of what had happened in this room.

AMMAN'S ACCOUNT.

Amman reported at the central station at 8:30 o'clock this morning. The captain questioned him closely as to just how this forenoon to get the story. Amman said:

"We went down, had dinner, and then went to a saloon for a couple of beer. We ordered more liquor, and Pursell took a bottle of beer and I took a bottle of whisky, according to our orders.

"The bartender served us and I happened to think that this might not be sufficient. We sat around and played a game of seven-up. The proprietor came out and I said we would like to buy drinks. Pursell said he would stand treat, and I ordered beer. He paid for it, and brought the liquor.

"Then I said 'Well, friend, I am sorry to say it, but you are under arrest.' I pulled my star from my pocket and showed it to him. He turned around and a change came into his eyes as he noticed this, boys. I have been good. Do let me go. I will give all the money I have.'

"I took some money from his hand. I think it was a twenty and I said: 'No you cannot buy us off.' He said: 'I have used you boys. Please let me go.' I said you will have to go with us. We must be here for this purpose.' He said 'Alright,' and started behind the bar.

"During the struggle, a terrible struggle, in the close little back room where there was no room from one window. It was directly against two men of slight build, the giant desperate and the other determined.

"Vusich seized a forty-four caliber revolver from behind the bar. Amman grabbed his wrist with one hand and struck him with the other. He wrenched the weapon from the large man's hand and it fell to the floor.

"I then tried to get his handcuffs on Vusich, and the latter threw me off. In the little room as though he were a child. The officer drew his revolver. He struck the Slav on the head three hard blows. They had no effect.

"Vusich threw himself on Vusich's back and the Slav shook him off. As he did so Pursell lost his revolver from his rear pocket. A climax, I thought, had come and in any written report would succeed one another that the officers can hardly understand.

"I struggled with Amman for a moment. Pursell rose from the floor, a hammer uplifted in his right hand, stepped C. Vusich, nephew of the dead man. He held the hammer poised, perhaps a half a second. In that time the end came, which drove him sick with terror from the room. The police found the nephew half an hour later cowering in an upstairs bedroom. He told his story in a voice trembling with the fear that still remained.

Officers guarded the Austrian Hotel while Capt. Broadhead and Detectives Talamantes and Rico searched for evidence surrounding the case. Plain Clothes Policemen Ingram and Redman took an inventory of the liquors in the place, and had them conveyed to the station.

The back room bore plenty of evidence of a terrible struggle. Broken bottles, the fragments of the shattered blackjack, and the two revolvers—the dead man's and Pursell's, which he had taken—lay close by Vusich's body.

More than this, the statements of C. Vusich, the nephew, who came into the room with the uplifted hammer, detail a few incidents of the fight's latter end.

VUSICH'S THREAT.

John Vusich, according to evidence in the possession of the police, had made the threat several months ago that he would shoot any officer who entered his place. He has resisted policemen before when they were searching for wanted men in his house. He is known among the Slavonians of his section as a man of influence, and in a greasy, tattered crowd that gathered about his door were many sullen faces. From them came more than one muttered threat as to what this shooting would mean to the officers.

Vusich's body was taken to the Bresee morgue, where an inuest will be held, probably tomorrow. The bullet entered the left temple pretty well in front and had torn a gaping hole. Death had come to the man instantly, and his fingers still half clenched as they had relaxed their hold on Pursell's weapon when he fell. In his pockets were $10 gold piece, two $5 pieces, some silver and a crumpled $10 bill.

Both Pursell and Amman are new officers on the force. The latter is a veteran of the Philippine and Boxer insurrections. He served in the Ninth United States Infantry during both campaigns. He is not well known in and about Los Angeles. For this reason, and because he has a good reputation for probity, he was chosen for "blind pig" work in plain clothes. The illegal liquor selling resorts on San Fernando and Castelar streets, known by the police to exist, are the hardest places in the city to raid. They sell many gallons of beer and whisky each Sunday, and on week days do a thriving business. Possessing government licenses, most of them are rooming houses or hotels, and do not hold either saloon or restaurant licenses under the city ordinances. Their customers are Slavonians and low-caste Mexican peones, the half-breeds.

HARD PLACES TO ENTER.

Because of the peculiar class of their customers, these "pigs" are strangely hard places for Americans to enter. They are in back rooms, reached, as was Vusich's, by several doors. An American entering the building is at once recognized. Instantly there goes up from the half score hangers-on a warning which is heeded by the proprietor. He bars his doors against the strangers.

In another way the Slavs and the cholos are safe from molestation. They are unusually clannish. They permit no other to get their secrets. They tell nothing. In the crowd about Vusich's door yesterday afternoon were many of his countrymen. They talked in their own tongue. Three small boys played tag in the crowd. A man from Main street, passing, asked one of the boys what was the matter. The youngster shrugged his shoulders and shook his head. Five minutes before he had come from the room where the corpse lay. This sort of close-mouthedness on the part of the cholos and Slavs keeps information from the police and enables them to sell liquor at will in violation of the law. Old officers on the department expressed surprise yesterday on learning how far Amman and Pursell had been able to go in getting evidence.

Amman and Pursell were questioned by the station and department officials as to the shooting, and their stories tally exactly. Then came a mass of corroborative evidence. As a result, both men were given praise for what they had done by their superiors and by other patrolmen.

Vusich had some means. He leaves a widow and children. He had many friends, for he possessed strength in the way of influence among his countrymen.

MINISTER IN SAD STRAITS.

AFTER EVENTFUL LIFE IS SENT TO STATE HOSPITAL.

Career Is Curious Mixture of Honor and Disgrace—College Graduate, Serves in Army, Twenty-three Years in Pulpit, Elopes, Penniless, Tries to Commit Suicide.

Rev. S. M. Driver, for twenty-three years a Methodist minister and for three years presiding elder of the Idaho conference, was sent to the State Hospital for the Insane at Patton, yesterday, by Judge Gibbs. Rev. Mr. Driver is not insane, but in such a condition that he may lose his reason if he does not receive necessary treatment.

Last Thursday he took a dose of laudanum in an attempt to end his life, and yesterday he gave a pitiful explanation of his reason for doing so.

"I wasn't insane," he said, "but I thought it all out and knew that my wife's family are well-to-do and would look out for her. I was the one in the way. I had been trained for the ministry, but had ended my usefulness by my folly. I thought it the kindest thing I could do for my wife and children to get out of this world," and the minister sobbed.

Mr. Driver did not seek to hide his shortcomings, and his story was a rehearsal of facts that have brought misery to himself and his family. After graduating from Salem College, Oregon, he enlisted, in 1864, in the United States cavalry. After that he was commissary for five years in the Oregon penitentiary, and then entered the ministry.

While living at Placerville, he eloped with a woman to New Orleans, and almost in his presence, his companion committed suicide. While dressing the woman took carbolic acid.

About eighteen months later, Mr. Driver returned to Hanford, Cal., his wife forgave him and a new beginning was made. But his past dogged his footsteps.

"If a man is down through misfortune," he said yesterday, "the world may help him up; but if he is down through his own fault, it never extends a helping hand."

Somehow things would not go right with the ex-minister. He had been educated for a certain work and outside of that, he appeared to be of little use. He could not adjust himself to conditions, and took to drink. While in a state of excitement caused by drinking, he again disappeared from home, and upon his return, his mind appeared to be a blank.

Mr. Driver said that he had been connected with the Sunday-school Association in Los Angeles, and that after saving a little money, he opened a lodging house for laboring men. But this place could not be made to pay, and monthly payments on the purchase price of the house had to be met. It proved impossible, and Mr. Driver, overcome by the hopelessness of the struggle, attempted to take his life.

Mrs. J. Sherman, a daughter of Mr. Driver's, stated that her father was kind and loving at all times except when under the influence of liquor.

SLICES OF EARTH.

Homestead On Adams Street Sells for Ninety Dollars Front Foot—Other Little Deals.

A recent purchase on Adams street between Main street and Grand avenue is one by E. Avery McCarthy of the McCarthy Company of lot, 100 feet frontage on the north side of Adams street, being the old Col. Whiting homestead, recently occupied by Mrs. Whiting and by her daughter, Mrs. J. J. Mellus, and family. The price paid was $90 per foot. Besides the house, the lot is covered with fine old trees. Mr. McCarthy will build some time next year a handsome set of mission apartments on this. Adjoining this lot Mrs. Taggart sold to The McCarthy Company sixty-four feet of Adams-street frontage at about the same rate, making the McCarthy holding in this block 164 feet. The aggregate of the deal is over $12,000.

T. Wiesendanger reports the sale of the following seventeen lots in Alhambra Park tract on Hidalgo avenue last week: Lot to B. S. Trust, $650; two lots to Charles Auber, $1000; lot to L. Damerel, $650; lot to D. J. Tutz, $500; lot to J. Johnson, $500; lot to J. Brown, $500; lot to G. Shryer, $500; lot to R. Shannon, $800; two lots to R. J. Field, $700; five lots to R. S. Merrick, $2100.

W. H. Gilbert has sold to R. G. Hunt a neg eight-room house, No. 2742 Francis avenue, for $5000.

Arthur W. Kinney Company reports the sale of eight lots in the Fulmer tract; total consideration, $18,500; also two lots in Jefferson Street Park for $1625.

PERSONAL.

E. Tappan Rodgers of Tiffin, O., is in the city for six weeks, visiting his brother. Mr. Rodgers is circulation manager of the Advertiser in the little Ohio city.

Bradner W. Lee will leave tonight on the six weeks' visit to the home of his mother at Droveland, N. Y. This is to be his summer vacation, which was delayed on account of the strenuous campaign. He will visit the larger cities of the East.

After shaving, when skin is wet, apply Satin skin cream. Soothes and heals. 25c.

Your Druggist Will Tell You
Murine Eye Remedy Cures Eyes. Makes Weak Eyes Strong. Soothes Eye Pain. Doesn't Smart. Sells for 50c.

LOVES BIRDS AND CHILDREN.

COL. ISAAC BROWN IS VISITOR TO THIS CITY.

Employed by Helen Gould to Talk to Youthful Pupils and to Interest Them, Through Nature, in Right Living—Entertains at Sixteenth-street School.

"Why, children, I have chummed with the birds for fifty years," said the noted "bird and bee man." Col. Isaac Brown of Indiana, who arrived in California yesterday, and was talking to the children of the Sixteenth-street school.

You should have seen those children's eyes shine, and have heard them laugh at what that funny man had to say, and have seen them watching eagerly to see what in the world he would do next.

"Why, by the time I have passed that bird a few times, he will be so used to me that he will think I am his grandfather," said the bird man. He was telling the children about the woodpecker and how to get acquainted with it. Then he drew the nest where the red-headed woodpecker's black-headed children lived.

In a moment he was over by the teacher drawing the tree where the red-headed woodpecker's black-headed children would find their food, by tap, tap, tapping, and then he was sober long enough to tell the pupils that if those bird children did not hunt for food, the insects would devour every tree in the land in a few years.

In another minute, the colonel was some other man or boy, out with a gun, wanting to be made happy by seeing something die. Piff, paff, and the beautiful bird was dead, and Col. Brown told how the man had killed one of his bird friends, who was busy protecting him all the time.

Col. Brown is on the Coast for a season to rest, as well as to study the birds of this section. For the past four or five years he has been addressing the children of the Middle West, with an average of a thousand children a day in his audiences.

"I am employed by the year by Miss Helen Gould to talk to children," he said yesterday. "Children," he remarked during his talk, "Miss Gould does not like me to tell about her, but I do. I told her one day that there was one difference between her and the red-headed woodpecker. He is always satisfied with the house he builds, and she never is; she is always wanting to make hers better."

Col. Brown condensed a large amount of valuable nature information in the few minutes that he spent with the children. He aroused their interest and gave them something to think about for some time to come.

"You see that boy there?" he asked in an aside to the teacher, singling out a freckled-faced specimen. "Miss Gould wants to make a crusader of that boy, and she thinks that if he can come to the knowledge of his great All Father through the works of nature, that the world's reform will follow ere long."

Col. Brown is a Hoosier, and is proud of the fact. He is also an old soldier, who fought for the Union. He was induced to speak at Sixteenth-street school by one of the teachers, whose father, a former comrade, was lost at the battle of Chickamauga. He will be in Los Angeles some time, and will doubtless talk to many more of the school children.

ENGINEER MAY DIE.

Piston Rod Swings Back and Breaks Bones of Face and Fractures Skull.

John H. Boor of No. 1438 East Fifteenth street was perhaps fatally injured yesterday while trying to start a steam engine. He is employed as engineer in an oil refinery, and is an experienced man, having worked around machinery all his life. The exhaust of the engine had given Boor some trouble. He failed to open the vent cock, after the steam was turned into the cylinder, and as he leaned over to see why the engine did not move, suddenly the piston arm swung back and struck him in the face.

When treated at the Receiving Hospital, it was found that the upper bones of Boor's face were broken, and he was badly injured. Dr. Bonynge, who treated the man, fears that he will not recover. He was removed to the California Hospital, after the bones had been set. It was found that he had sustained a fracture of the skull in addition to his other hurts.

FOR CHAMBER OF MINES.

Invitations have been widely extended to prominent citizens to attend a meeting in the committee room of the Chamber of Commerce today at 3:30 o'clock to consider the advisability of organizing a Chamber of Mines in Los Angeles. Among the speakers who will encourage a general discussion of the plan will be Will A. Harris, Luther Brown, Fred Hines, E. A. Forrester, John Singleton and Rol King. King is the father of this idea and maintains that a properly organized Chamber of Mines could do for mining and for Los Angeles commercially what the Chamber of Commerce does for agriculture and for the interests of Southern California. King will advocate at the meeting the formation of plans and the appointment of a committee to organize the Chamber of Mines with the key note of organization an intention to place Los Angeles before the western public as the logical and natural base of supplies for the great mineral belts that are being so rapidly opened up. He believes that this idea can be fostered in such a way that a distinct benefit will be derived by the city. He will also suggest that an exhibition be established, showing the grades and classes of ores and demonstrating the development of mining in the West.

IOWA REMEMBERS BATTLE.

Dedicates Shaft to Commemorate Services of Iowa Soldiers at Lookout Mountain.

(BY THE ASSOCIATED PRESS—A.M.)

CHATTANOOGA, Nov. 19.—Forty-three years from the day the battle of Lookout Mountain was fought the State of Iowa today dedicated a monument on the scene of the hardest fighting.

The shaft commemorates the services of Williams' brigade, Osterhaus's division, Fifteenth army corps, to which the Fourth, Twenty-fifth and Thirtieth Iowa Infantry and First Iowa Battery belonged.

Addresses were made by Gov. Cummins, Gen. J. B. Weaver, and Col Abernathy of the Ninth Iowa.

This afternoon the monument at Sherman Heights on Mission Ridge was dedicated. It honors the Fifth Infantry, Sixth Infantry, Tenth Infantry and Seventeenth Iowa Volunteer Infantry.

The Pope has received personal letters containing threats that he will be assassinated in the apostolic palace as a protest against the present organization of society. The anarchists, it is said, are ready to employ every means to destroy all institutions supported by religious or by military force.

LABOR SAVING OFFICE APPLIANCES

Interest is beginning to center on the coming holidays and the selection of suitable articles for presentation purposes. There are many appliances for the office that make excellent gifts and in many instances are most appropriate. You will surely find something here that will meet with your approval.

Genuine Leather ....Goods

Our large assortment of the high grade articles made of leather gives an opportunity for excellent choosing. We have assembled here one of the finest lines in the city.

Portfolios
Writing Cases
Ladies' Hand Bags
Ladies' Pocketbooks
Gentlemen's Bill Books
Card Cases
Pass Cases
Purses
Collar and Cuff Boxes
Writing Sets
Desk Pads
Stamp Boxes
Desk Clocks
Whiskey Flasks
Cigar Cases
Cigarette Cases
Medical Cases, Etc.

This list should suggest something you desire, and by selecting it here you are assured that the quality is the best. Only the high grade genuine leather is used in the making of these goods; genuine seal, walrus, crushed levant, alligator, pig skin, American Russia, Persian seal, bridal leather, Morocco, etc. Do your purchasing now and avoid the rushes of the later day shoppers.

Waterman's Ideal Fountain .....Pens

A well chosen gift for the men folks is a fountain pen; always useful and always a pleasant reminder of the giver. You would surely give none but the best, and as there is only one best you must choose a Waterman Ideal. We have an excellent showing. Points to suit every person.

Handy Books For Daily Use

Do not trust to your memory the many items that you desire to know regarding trips you have made, theaters you have seen, engagements you should keep, addresses you wish, your calling list, etc. We have a very extensive line of well made books, bound in genuine leather, for these special

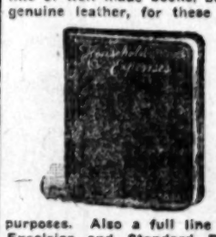

purposes. Also a full line of the Excelsior and Standard Diaries; all sizes and styles. Ward's "A Line a Day" Book is excellent, as it provides for every day in the year for five years, and gives you ample room for such notes as you wish to make. We have a nice

line of books for autographs, motor trips, letter registers, golf scores, laundry lists for men, ladies and families, wine lists, linen lists, Christmas gift registers, pocket dictionaries, etc. You should see this line.

Grimes-Stassforth Stationery Co

232 & 234 South Spring St
Sunset Main 131 - Home Ex 131

C. J. Walter

23 Years in Present Location
220 South Spring Street

Change of Location Sale

10% to 25% OFF

On all Goods Except Diamonds & Watches

THIS is the First Special Sale we ever held and we are conducting it on the same principles on which we run our regular business

Plain Figures on Our Price Tickets
One Price to All
Satisfaction or No Sale
Lowest Prices Consistent With Quality

New Location, 419 S. Spring St.

One-Twelfth of an Inch

There is one strong reason—and it's only one of many—why you and every other woman who likes trim, smoothly fitting shoes should wear Women's Regals. They are the *only* shoes made in *quarter-sizes*. That's why.

A Regal *quarter-size* is graded *down* to a variation of just one-twelfth of an inch—and you'll *feel* the splendid comfort of that fine distinction in the length, width, toe, instep, arch, ankle, and heel of your Regal Shoes.

$3.50 and $4.00

Twenty-nine of the 122 Regal styles are exclusively for women, eight of them in the fashionable districts of Greater New York.

Greig $4
Faultless in style and faultless in fit and comfort. Correct for shopping and other general wear. Made of Regal patent calf.
Quarter Sizes

Best Shoe Repairing. Whole-Sole Work Our Specialty

Send for Style Book—Mail Orders promptly filled.

Regal Shoes for Women

302 South Broadway, Bradbury Building
A. S. VAN DE CAR, MANAGER

Pure Wines For Thanksgiving

Unless the wines you serve at your Thanksgiving feast be of unquestioned quality and flavor, the delightful part of the meal is imperfect. Serve the Germain Medal Winning Wines and be sure.

Prices Low—Quality High.

20-Year-Old Wines $1.50 Per Gal.
The brand that has been awarded gold medals at four international expositions. Variety includes Port, Angelica, Muscat, Sherry—California's finest product.

Very Old Port $1 Per Bottle
This exceedingly fine Port is often prescribed for patients by their physicians. It is the oldest in the State—guaranteed absolutely pure and of great medicinal value.

Choice Wines For Christmas Gifts
We will deliver in the East, free of charge, two cases of assorted wines for $9, $11 or $15, according to grade. What could be more acceptable?

5-Year-Old Port and Claret, 60c Gal.
We make a specialty of this five-year-old Port and Claret of ours because we know we are offering something of known purity at a very low price. Delightful in flavor—healthy to drink.

Edw. Germain Wine Co.

635 S. Main Street.
Home Ex. 919. Sunset Main 919.

BALLARD PULMONARY SANATORIUM Oldest and best equipped institution for the treatment of diseases of the throat and lungs. Corner Mary and Delacy streets, Pasadena, Cal. L. A. office, 3-8 Herman W. Hellman Bldg., corner Fourth and Spring. Hours 2 to 4. Call or write for information.

Los Angeles County—Its Cities and Towns.

NEWS REPORTS FROM CORRESPONDENTS OF THE TIMES.

URGE PLAYHOUSE FOR PASADENA.

MERCHANTS TALK THEATER FOR THAT CITY.

Combined Amusement House, and Office Building Is What Is Planned. Formation of a Corporation for that Purpose Is Proposed — Several Available Locations for It In View.

Office of The Times, No. 24 S. Raymond Ave.

PASADENA, Nov. 19.—Pasadena merchants are agitating the question of a new theater, and there is a prospect that within the next few months active steps may be taken to secure such an enterprise. The plan advanced is to form a corporation, issue stock, and build a combined theater and office building If erected, the playhouse would be located somewhere on Colorado street, that it might be accessible to all of the car lines.

Last winter there were rumors of a Colorado-street playhouse, and the location was even mentioned, but the talk did not amount to anything, and the venture seemed to have fallen through. Renewed interest is now being manifested, however, and active steps may be taken any day. It is thought that were Pasadena provided with a modern playhouse the amusement seekers who now go to Los Angeles could be kept here to the mutual profit of themselves and the Pasadena merchants.

F. K. Kuranaga is particularly anxious to have something done toward securing a new theater, and has announced his readiness to support the project if it is ever brought to a head. He has interviewed other merchants concerning the idea, and states that there is a strong sentiment in favor of it.

There are a number of available locations on East Colorado street and, with the pleasure park and casino in one part of the city and an up-to-date theater in another, it is thought that Pasadena will be able to offer far more in the way of relaxation to her visitors than has been possible heretofore.

THROOP BOYS REJOICE.

Students of Throop Polytechnic Institute had a football celebration in the auditorium after chapel exercises this morning to commemorate their victory over the Los Angeles High School, Saturday afternoon. It was the first time since 1896 that the Throop boys had defeated their rivals, and the occasion was one of great rejoicing.

Immediately after the chapel exercises were over it was announced that a small programme had been arranged, and Marion P. Waite, captain of the victorious team of 1896, was introduced as the first speaker. "The winning team of '96" has been the theme of much discussion on the part of football enthusiasts during the past years, and the captain of the famous aggregation was looked upon in the light of a hero.

Mr. Waite spoke to the boys on the subject of football and congratulated them on their success in what it meant. The Rev. F. M. Dowling, pastor of the First Christian Church, was the next speaker. In apropriate words Mr. Dowling congratulated the students on their recent victory and gave them some sound advice for future years.

At the close of the speaking, the students gave a rousing Throop cheer and then sang a number of the school songs, bringing the rally to a close with a "buzza" that shook the walls.

For the past ten years it has been the ambition of the Throop students to lower the colors of the Los Angeles High School team, and Saturday's victory has filled the boys with enthusiasm for their institution. Throop colors are being displayed everywhere, and congratulations are being received daily from members of the alumni, who are joining with the undergraduates in their celebration.

FLOWERS DAMAGED BY WIND.

Florists and green-house men are complaining of the damage done by the wind of the past few days, and there is likely to be a shortage in flowers for some weeks to come. The greatest havoc was wrought among the chrysanthemums, nearly the entire crop of these flowers having been laid low. The plants themselves were not injured and will bloom again another year, but the stocks were broken off short, and this season's crop almost entirely destroyed.

At Oak Knoll there was considerable damage done to the young trees which had lately been set out, and many of them were broken off. Pot houses suffered more or less from the force of the wind and the newly-laid gravel walks were torn up and scattered about the country.

On Colorado street considerable damage was done last night, and several awnings were torn from their fastenings. A show case containing photographer's samples was smashed to bits and its contents considerably shaken up. Dust was forced in under the doors and banked up along the gutters, while bits of scattered paper littered the streets in all directions.

Between Pasadena and Los Angeles the bill boards were thrown down and torn to pieces. Several of the largest boards which were placed along the line of the Pacific Electric tracks were destroyed, while a number of trees on Huntington Drive were broken off short.

MISTAKEN IDENTITY.

David Reynolds of No. 289 South Madison avenue has been kept busy during the last twenty-four hours explaining to his friends that he was not arrested Sunday afternoon, and that the whole trouble was brought about by a case of mistaken identity. He believes that he has finally succeeded in clearing his good name, but says that he never realized how ready most people were to believe the worst concerning a man.

The trouble arose through a clerical error at the Police Station, where Frank Reynolds, who fell into the drag-net yesterday afternoon, was booked as David. This morning the man friends of David Reynolds, who has resided in Pasadena for the past twenty-four years, and is one of the best-known men in town, were surprised to read that he had been taken into custody for overindulgence in liquor. Having in mind the fact that he might be short of cash after such a protracted celebration as they thought he must have indulged in, they rushed to the phone with one accord to assure him that their bank accounts were at his disposal.

In vain Mr. Reynolds tried to impress upon them that he was not a drinking man, and that he had never been in jail in his life. They thought that he was merely hiding his villainy and it was not until he fled to the Police Station for vindication that he was able to prove that he had not graced the city bastile during the night.

CADET CORPS AT THROOP.

The idea of a cadet corps for Throop Polytechnic Institute is meeting with great success, and a permanent organization will probably be effected. The corps was at first organized as a marching club, with the intention of participating in the Tournament of Roses and other affairs of the same order. So popular was the idea with the students, however, that it is now intended to organize a battalion which will be uniformed and provided with arms and made a regular institution of the student body.

The corps was organized by Physical Director Bindhammer, and has been drilling steadily under his supervision. It is composed entirely of picked men and will be brought up to a high standard of perfection. A uniform will probably be adopted soon and arms secured as soon as arrangements can be made for their purchase.

Several years ago when Throop Institute was first founded, military training was a part of the regular course, and membership in the cadet battalion was compulsory. Later this feature was dropped, and for several years there has been no attempt to revive it. It is not the intention to make the drill compulsory on the part of the pupils, but there is no doubt but that there will be a large number of applicants to choose from as volunteers are numerous and enthusiastic. The idea is being encouraged by the different members of the faculty, as it is appreciated that military training under suitable conditions is a very valuable asset in the education of a young man.

FIRE IN HOME.

Fire from an unknown origin broke out in the residence of Dr. Chas. H. Ward at No. 288 South Marengo avenue this morning, and, but for the prompt action of the fire department, the building must have been destroyed. There was a heavy wind blowing at the time, and had the flames once gained any headway it would have been a difficult matter to get them under control.

As soon as the alarm was turned in the department responded, and within a very few minutes they had a stream of water playing on the blaze. The flames were quickly gotten under control, and little damage was done other than by the smoke. The fire originated in the basement, where a quantity of fuel was stored, but by the prompt work of the firemen was not allowed to communicate to the rest of the building.

DEATH WAS ACCIDENTAL.

An inquest was held this morning over the remains of Thomas A. Russell, the aged man who was killed by a Santa Fé train Saturday. After hearing the testimony of the witnesses called the jury brought in a verdict of accidental death without placing the blame anywhere. The jurors were out but a few minutes.

All of the witnesses called agreed that the engineer of the train blew his whistle as he approached. There was a difference of opinion concerning the speed of the train, some maintaining that it did not exceed twelve miles an hour, while others thought that it was going much faster. Engineer Penlus was called to tell his side of the story. He insisted that the train was going quite slowly and he stated that he blew the whistle as he approached the crossing. He thought that Russell must have been hard of hearing, as he did not appear to heed the whistle.

OTHER MATTERS.

The Rev. Dana Bartlett of Los Angeles will deliver a lecture before the Historical Society of Throop Polytechnic in Throop Auditorium tomorrow afternon at 3:15 o'clock. No admission fee will be charged and a general invitation has been issued the public to attend. The subject of the address will be "The New Professions." This will be the first of a series of free lectures which the members of the Historical Society expect to conduct during the winter.

Elizabeth H. Cochran, the three-year-old daughter of Mr. and Mrs. Alfred Cochran, died suddenly this afternoon at the home of her parents, No. 547 Concordia Court. The funeral services will be held tomorrow afternoon at 2 o'clock from the Cochran residence. Interment will be at Mountain View Cemetery.

PERSONAL NOTES.

Dr. and Mrs. W. C. Smith of No. 597 Live Oaks avenue have as their guest for an indefinite visit Mme. Yulisse of New York. Mme. Yulisse is a sister of Dr. Smith and has been abroad studying and singing.

The Madison Child-Study Circle will meet in the kindergarten building on Wednesday, November 21.

Mrs. Edward Groenendyke of South Orange Grove avenue will give a luncheon on Thursday to a group of her friends.

The members of the Training School auxiliary met this afternoon at the home of the secretary, Miss Marjorie Sinclair, at No. 269 Bellefontaine avenue and spent the afternoon sewing for the children of the training school.

The Revelers' Club will give their first dance of the season on Friday, November 23, at the Shakespeare Clubhouse.

Mr. and Mrs. J. H. Dwight of South Orange Grove avenue entertained with a box party at the opera in Los Angeles this evening. Their guests were: Mr. and Mrs. Lloyd Macy, Mrs. Turlington Harvey and Mrs. Harrison Drummond.

On Saturday evening the members of the Valley Hunt Club will be entertained with a reading by Miss Anna Kavanaugh of Chicago.

Artists' materials at Wadsworth's.
Fine stationery; Morris-Thurston Co.
Antique Furniture at Grace Nicholson's, 46 Los Robles.

HAD WATCH IN HIS SHOE.

San Pedro Robber Arrested Who Reveals a Novel Hiding Place for Articles.

SAN PEDRO, Nov. 19.—Special Officer Jack Iman made what is believed to be an important arrest, yesterday, when he took in custody a man giving the name of Eugene Demory, upon a charge of robbery.

M. Nordian, a mate on the schooner Joseph L. Eviston, was the complaining witness. Nordian states that he came up town on Saturday evening and met Demory and another man, both strangers to him. They all went to a lodging-house on Front street, where Nordian was robbed of a gold watch and money. After arresting Demory, Officer Iman made a search but failed to find the watch. After a long siege of pumping of the suspect, he finally admitted his guilt and produced the watch from his shoe.

F. W. Kringle—Piano Specialist.
Twenty-five years' experience. 445 S. Spring. Both phones.

For the Only Real Italian Dinner
The Europa Cafe is the only place, 312 W. Seventh st. Full-course dinner, 50c.

CORONA water is absolutely pure.

Owens River Ticket.
LINDLEY and HEWITT.

SPICER SAYS HE WON'T DROP.

LONG BEACH ATTORNEY TOO ANGRY TO QUIT.

Was Disposed to Abandon Prosecution of the Woman Charged With Making a Wreck of His Office, But Public Charges by Her Made Him Change His Mind.

LONG BEACH, Nov. 19.—Despite the fact that she paid Attorney George M. Spicer $150 Saturday night to pay the damages she did in his office Friday night, Mrs. Mabel Manning was arraigned before Justice Brayton this afternoon on a charge of malicious trespass.

By request of her attorney, she was given time to plead. Attorney Spicer was disposed Sunday to drop the prosecution, but public charges by Mrs. Manning that she has been pursued by Spicer, who forced his attentions on her and threatened to kill her and the publication of an alleged love letter has angered him and he says now he will shield her no longer.

Spicer says he met Mrs. Manning in 1904, and kept company with her until 1906, when he discovered unsavory details of her past in Seattle, and also that she was corresponding with a prominent business man of Gunnison, Colo., With a detective's aid he is said to have secured letters written by her and then confronting her with them, told her he was done. From that time on Mrs. Manning has haunted his office and made life a burden to him, it is averred. On two occasions she attacked him in his office and smashed up things, but dreading any notoriety he kept quiet. He was married in Mt. Pleasant, Utah, in September, and brought his wife to Long Beach where their happy life was disrupted by Mrs. Manning, who circulated base stories about him, as a result of which, Mrs. Spicer went back East. Spicer threatened Mrs. Manning with an exposé of her correspondence with other men and it was to secure these letters that she broke into his office Friday night and wrecked it. Some of the letters are passionate in their terms, and tell "Harry" that she will break off with "George" whenever he says so.

Attorney Spicer says he has suffered a year in silence, rather than be forced into unpleasant notoriety.

SEASHORE SAYINGS.

B. Crow, A. Metcalf, J. Wolf, Thomas Finn and Ed Schofield, were fined today by Recorder Hart for disorderly conduct. The men who are in the employ of the Crescent Wharf Company at West Long Beach, got into a row at their lodging-house last evening and bedlam broke loose. Furniture was broken, shoes thrown through windows and to cap the climax, the family clock, a ponderous affair, was thrown out of the back door, and into the bay. Officers Taylor and Phillips were attracted to the scene, and arrested the quintette bringing them up on the train and lodging them in jail over night.

A Japanese gardener, on a bicycle, ran over the little daughter of Will N. May of noon today and in falling, a lawnmower the Jap was carrying, fell on the child, badly bruising her and cutting a gash over her right eye. The Jap, who was riding very rapidly and on the wrong side of the street, was arrested.

Because of the absence of the principal witness, the detective who bought the liquor, the case against X. F. Hollar, charged with selling liquor on the steamer San Diego within the corporate boundaries of the city of Long Beach, has been continued until December 1.

Answering an alarm of fire this morning, the fire department found that at the nearest hydrant there was not enough pressure to water a horse. As the hydrant is in a locality dotted with handsome residences, Chief Sheesbury has registered a remonstance with the water company, pointing out the danger that exists through lack of water.

In compliment to Prof. Carl C. Plehn who delivered a lecture on tax reform at the Tabernacle tonight, the Cosmopolitan Club gave a dinner at the club rooms this evening. Other notable guests were State Senator McCartney and Dist.-Atty. Fredericks. Covers were laid for twenty. Following the lecture, the speaker was again escorted to the club and entertained at a smoker.

George W. Burgess, a tourist from Villo, Iowa, this morning fishing on the outer wharf, hooked a 15-pound jewfish and landed him with as much ease as if he were catching a bluecat from the Mississippi. Half an hour later Mr. Burgess landed a twenty-five-pound yellowtail.

DEGENERATE JAILED.

Santa Monica Youth Spending Most of His Life Behind Bars—Fish Famine.

SANTA MONICA, Nov. 19.—Young Seraf Arrata has been sentenced to the County Jail again. He seems to be bad by nature as well as by preference. This time his offense consisted of breaking into unoccupied beach cottages. Here he would sleep in the cosy beds of the summer visitors to the seaside, moving from house to house as his fancy dictated. He will spend three months in confinement.

After Arrata was graduated from Whittier, he became the leading performer in a series of seashore burglaries. For this he went to San Quentin. Upon his return from the North, he received a jail sentence for vagrancy. The degenerate's father committed suicide here a few years ago after having attempted the life of Constable Pritchard, who was seeking to place him under arrest for the commission of a small offense.

THERE IS FISH FAMINE.

This was the third day of the norther but so far as can be learned, no serious damage has been done. The sea has been rough and muddy. Fishermen have not gone out in small boats, and there is a fish famine.

WINS THREE STRAIGHTS.

The Santa Monica High School basketball team has played and won three games in the present season, and is now in practice for a game with the Pasadena team. The Santa Monicans went to Downey, Saturday, where they defeated the Downeys by a score of 15 to 8. Both teams on that occasion developed considerable speed, and although Downey had the advantage in average height, Santa Monica overcame this by superior team work. At one period of the contest Downey was one point ahead on the score.

TRUSTEES IN DEADLOCK.

The City Trustees tonight took a vote on the question of calling a special election for the 25th inst. on the question whether the sewer septic tank shall be located at Pier avenue or Bay street. The board stood two to two, and a decision was deferred till the fifth member of the board, Trustee Johnston, shall return.

NORTHER LASHES AVALON SHORE.

BOATS CAST ON LAND BY FURIOUS GALE.

Craft of Various Kinds Are Damaged and Worse by Strong Waves Running from Out at Sea—Splittstoesser Launch Is Sunk and Then Cast Up on the Beach.

AVALON, Nov. 19.—Last night was a wild one on Avalon Bay. Saturday developed a northwest gale which veered to the northeast Sunday evening about 6 o'clock, and continued throughout the night, increasing in intensity as morning dawned, and reaching its height about 8 o'clock, when a launch owned by W. H. Splittstoesser, foreman of the Catalina Island Marble Quarries, who was temporarily absent in Los Angeles, was swamped at its mooring and went down to be cast up on the shore by the furious breakers. It was seized by men on watch and hoisted over the seawall, but was badly battered up.

Next to go was the company's boat Linda, which had been denuded of her engine and was used as a tank boat to cary water from the Torqua Springs. The Linda was thrown broadside against the wall in front of Hotel Metropole, and secured there by hawsers fore and aft, where she rode out the storm, but she is left in a badly crippled condition.

A big skiff used by George Auld, who sleeps aboard the yacht Avalon, owned by Capt. J. E. Mathewson, broke away and before she could be secured was smashed into kindling wood by the breakers.

Some of the planking of the bathhouse wharf was forced off and a San Pedro fishing boat which was one of those driven in here Saturday night, is disabled by the loss of her rudder. A few other small boats were swamped, but their damage will be small.

The steamer Hermosa again proved her seaworthiness Saturday night on her return trip to San Pedro after landing her passengers here at 8:30 o'clock. A furious northerly gale was blowing, when at times was so fierce that the steamer was unable to breast them, and although the wind used her as a toy, sometimes having her on her beam ends, she victoriously rode through it all and made port, two hours overdue.

AVALON NOTES.

C. Newport and wife have been guests at the Metropole over Sunday, returning to Hotel Lankershim today.

Mrs. A. W. Barrett has been entertaining at her cottage here, her friend, Mrs. Robert McKillican, of Oakland.

HILL FIRE AT WHITTIER.

Sunday's High Wind Fortunately Blew the Flames Away from the Oil Well District.

WHITTIER, Nov. 19.—Careless hunters, it is said, started a hill fire which entirely burned out the brush and grass from one of the near-by cañons yesterday. The flames could be seen from the city, and at one time extended for at least half a mile. Fortunately the cañon is so situated that the flames did not reach any of the oil wells to the east, stopping on the ridge of the hills. The prevailing high wind, which under most circumstances would have made the flames a real menace to property, were in this case an aid, as it prevented the sweep of the flames toward the oil derricks or toward the outlying section of the city.

PERSONAL AND OTHERWISE.

Peter Hermence, of this city, died yesterday at his home here, as the result of paralysis. The funeral service will be held tomorrow afternoon from Snavely's funeral parlors, at 2:30 o'clock.

Members of the East Whittier Woman's Club will be the guests of honor on Friday afternoon of the Whittier Woman's Club, the meeting being postponed from Nov. 21, because of the Federation meeting in Los Angeles on that day.

Invitations are out for the wedding of Miss Marguerite Olive Tweedy, daughter of Mrs. Aurilla A. Tweedy of Rivera, to Ira L. Pulliam, on Thursday evening, at Rivera. The ceremony will be witnessed by the more intimate friends of the young couple, who will be at home to their friends after December 15, at Rivera.

REAL ESTATE ACTIVE.

Several Sales Reported in Pomona, Where General Business Conditions Are Excellent.

POMONA, Nov. 19.—Activity in real estate, induced by the coming of the electric road, and the excellent conditions existing here generally, continues. W. A. Lathrop of Los Angeles has sold to the Mutual Building and Loan Association of this city, through J. A. Fitch, a lot 65x120 feet on Thomas street, between Second and Third streets, containing some old one-story wooden buildings, for a reported consideration of $9000. The association may later erect a building on the lot.

E. E. Gillen & Co. have sold for H. F. Steinmeier a five-acre walnut grove on South Hamilton avenue.

Ida L. Neibel has sold a lot on Second street between Towne and Caswell avenues, for $1000.

Edward T. Bishop, son of L. T. Bishop and his wife are now teaching in a High School in the Philippines.

Misses Bertha Sanborn and Charlotte Smythe of Los Angeles spent Sunday here visiting friends.

Mrs. Frank L. Palmer and son Donald have returned from Searchlight, Nev.

Misses Katherine Jeffries and Mabel Adams of the High School spent Sunday in Los Angeles.

John C. Walker has sold his cottage on North Gordon street and moved to North Gibbs street, in the High School tract.

BLASTS ON MOUNTAIN.

Extensive Cannonading in Building Road Up the Steep Slope of Mount Wilson.

MONROVIA, Nov. 19.—There was a continual cannonading on Mt. Wilson Saturday. Over one hundred charges of dynamite were exploded in blasting away at widening the trail up the mountain. The workmen are experiencing considerable difficulty, and the progress is slow, owing to the large amount of rock to be moved.

BUYS FOR SUBDIVISION.

Mrs. Annie M. Spence has sold to the Monrovia Land and Investment Company the property known as "The Oaks," consisting of ten acres of five-year-old orange trees, with an eleven-room house in the heart of the residence district of this city. The stated consideration is $31,000. The holding lies between Myrtle and Primrose avenues and extends northerly from White Oak avenue almost to Banana avenue. It will be subdivided.

HOMES INVADE GROVES.

Owing to the demand made upon orange ranches in this immediate vicinity for residence tracts, the acreage is reduced considerably. In the last two years possibly two hundred acres have been converted from orange ranches to subdivisions of the city, and the lots sold for residence purposes. On an average the ranch property has sold for $1000 per acre, but street improvements and division into lots of 50 to 150 feet in size, have sold on an average of about $800 per lot.

Mrs. A. E. Cronenwett entertained a party of Los Angeles friends Saturday in honor of her mother, Mrs. McCall, of Nevada, Iowa, who will leave Tuesday for her home. The guests included Mmes. Frank Thompson, F. E. Dobson, W. W. Stockwell and F. L. Thompson, a friend of the guest of honor from her home city.

S. W. LaRosse of Birmingham, Ala., will become a resident of Monrovia, having purchased a lot on Olive avenue between Primrose and Magnolia, upon which he will erect a two-story eight-room residence. The purchase was made of C. E. Slosson.

Albert Widmaier has sold to C. C. Hurlbut four lots on West Olive avenue, between Magnolia and J. I. C.; price stated, $2300. The purchaser will erect a residence on this property.

Mr. and Mrs. A. P. Seymour and Miss Munroe, recent New York arrivals, now permanent residents, returned today from a trip to Catalina.

COVINA SHIPPING ORANGES.

Fruit Is Large, Well Colored and Sweet and Carloads Are Rapidly Going Forward.

COVINA, Nov. 19.—The first oranges for the season were shipped from here last Saturday by the Sparr Fruit Company. The fruit was sweet, well colored and of large size. The California Citrus Union has started shipping, and during the week a number of cars will be moved. The larger size fruit prevails in all the packing-houses.

Andrew McAllen of Covina had a narrow escape from death in the heavy windstorm in Los Angeles last Saturday by the falling off of a huge sign board. He saw the board falling in time to jump, or otherwise would have been crushed by the heavy weight of it.

A session of the Covina Farmers' Club was held last Saturday afternoon at the home of Mr. and Mrs. R. J. Pollard on the San Bernardino road. The programme consisted of a descriptive talk on the Hawaiian Islands by J. M. Mathews, a vocal solo by Mrs. C. E. Bemis, a reading by Mrs. E. J. Prather and a duet by the little Misses Bemis. A committee consisting of Messrs. Watts, Mussey, Maechtlen and Bemis was appointed to confer with the Glendora Farmers' Club in reference to the appointment of a horticultural inspector for this district.

Dr. C. F. Aschenbrenner, a recent arrival from Dysart, Iowa, has purchased the D. J. Overholzer orange grove of five acres on Workman avenue. The place contains a commodious residence and the trees are carrying a good crop. Price paid, $4500.

CITY TRUSTEE RESIGNS.

OCEAN PARK, Nov. 19.—Walter R. Wheat tendered his resignation as City Trustee at tonight's meeting of the Ocean Park board and requested its immediate acceptance. He intends to devote his time to the Nevada mining country.

"RAW GAMBLE," THIS.

One of the "rawest" gambles ever attempted in this city is carried on at a shooting gallery at First and Los Angeles streets. On a board there are thirty-six small electric lamps and on each hangs a gift of some sort, in value from a tin teaspoon to a cheap watch. The proprietor presents to his victim a bunch of wooden handles, each supposed to contain a push-button leading to a lamp on the board. The victim pays his money, touches one of the buttons, and draws the prize attached to the lamp that shows a light in response to his touch. It was noticed that in a long run last night nobody drew any of the "good" prizes except a "capper." There is so much room for manipulating the electric connections that it is a wonder the suckers keep on biting; but they do. The "capper" gorged his pockets with "diamond" rings, "gold" chains and watch fobs, but the other fellows all got tin spoons, penny pocketbooks and leather watch guards. There was not a single variation of this programme

Charlemagne's Shroud.

Nothing is sacred or venerable to the scientist—at least of all, perhaps, when he is "made in Germany." The remorseless spirit of curiosity some time since began to cast a coldly inquisitive eye on the tomb of Charlemagne, and presently orders were given for forcing the coffin, just to see what it contained. Then the winding sheet was taken out for microscopic examination, of which the result may presumably be regarded as excluding all trickery, seeing that it has been pronounced to be of the ninth century and from the royal factory of Byzantium. Another piece of stuff from the tomb is pronounced to be identical in texture with the holy coat of Treves.—[London Globe.

Germany's Dental Clinic.

At Strasburg, Germany, a dental clinic has been opened at the university for the treatment of school children. Hither all the school children are sent, in order, by their teachers. Each child is quickly examined, as many as eighty children being dealt with in an hour, and nearly 300 a day, by a single doctor. Teaching goes hand in hand with treatment. The doctor tells the child how to use a tooth brush, sees that he uses one, and sends him home to practice with it. The movement is spreading. In Wiesbaden and Mulhausen school dental clinics are to be erected.

"Apply Dr. Graves' Tooth Powder to discolored teeth. It brightens and whitens them, hardens the gums, makes the breath sweet and the health good;" that's a dentist's advice.
In handy metal cans or bottles, 25c.
Dr. Graves' Tooth Powder Co.

Dr. Lyon's PERFECT Tooth Powder
Cleanses and beautifies the teeth and purifies the breath.
Used by people of refinement for over a quarter of a century.
Convenient for tourists.
PREPARED BY
J. H. Lyon, D.D.S.

Special Tract Directory.

We make a specialty of ACREAGE PROPERTY with water
See Us Before You Buy
F. H. BROOKS COMPANY
215-216 Currier Bldg. 212 West Third St.

Our Rental Department for business locations has on its list the place you want.
Robt. Marsh & Co.
Main Corridor—Ground Floor H. W. Hellman Building Both Phones Ex. 175

ONE-QUARTER ACRE LOTS IN CORINTH HEIGHTS
Choice part of Southwest. Free tickets. Free booklet at our office, 330 SO. HILL ST.
WINTON & McLEOD COMPANY, $10 Down. $10 a Month

The Wilshire Boulevard District.
Well-located lots in Wellington Place, Boulevard Heights, Wilshire Terrace, Norton Place, West Seventh Street Tract, and all other parts of the Wilshire section.
DAVID BARRY & CO., 235-239 Bradbury Bldg.

Moneta Ave. Square
Lots $450 and up. Easy terms.
GEO. C. PECKHAM & CO., 1104-5-6 Union Trust Bldg. Main 3221; Home 5373.

Salt Lake R.R. Tract
adjoining the Salt Lake R. R. Yards. Intended for Industrial Property. Lots $1000 and up. Easy Terms.
Strong & Dickinson

For Sale---
Eagle Rock Valley Sycamore Glen
Lots average 50x150; prices are from $200 to $500; terms are $10 down and $5 per month; 6 per cent. interest.
CRITES, MYERS & KULL, 107 S. Avenue 64 (Garvanza P.O. Bldg.)

Forest Heights Tract
End of Brooklyn-avenue car line. Choice close-in residence subdivision, on high ground. $425 and up. Terms.
A. B. C. CO., Tract Agents, Boyle 1102.
STONE & BLADES, Owners, 114 Henne Bldg.

Moneta Ave. Home Tract
Large Lots $300
Free Tickets
Grider-Woolner Co.
119 South Broadway

Inner Harbor Tract
LOTS $250 TO $500
Butters & Paul Investment Co., Inc.
108 East First St. Long Beach, Ca

NAPLES
A. M. & A. C. Parsons, SOLE AGENTS.
Pacific Electric Bldg. Ground Floor. Main 1280. Home Phone 281.

BREATHE PURE AIR.
MONROVIA
The loveliest dwelling place in Southern California. Quick car service. All conveniences.

UNIVERSITY PLACE
The Heart of the New Southwest
PIONEER INVESTMENT and Trust Company
717-710 Grant Bldg. 355 So. Broadway.

Beverly Hills
Business behind it. Business before it.
PERCY H. CLARK COMPANY
Managers.
311-312 H. W. Hellman Bldg.

The McCARTHY CO. INCORPORATED
Own Your Own HOME
Easy Rental Terms
MAIN OFFICE 203 N. BROADWAY

...Sunset Boulevard...
100 feet wide, six miles long. The only business street traversing the entire Northwest section of the city.
THERE NEVER WILL BE ANOTHER LIKE IT.

This is the Powder that's "Best for the Teeth."

Granada Place
200 foot boulevard. 15 minutes Fourth and Main. Reservations now be made at office. Auto to property.
Lots $250 to $360—1/4 Cash
Granada Realty Co.
618 Union Trust Building.

Vermont Avenue Sites
The Southwest corner Vermont and Pico Avenues. The largest and best subdivision in the southwest.
Large Lots $650 and up
S. J. White & Co., 416-417 Bradbury Bldg. Leo. J. Maguire & Co., F. P. Fay Bldg. Wright & Callender, 319-323 S. Hill St. Fox & West, F. P. Fay Bldg.

"For Bungalow Sites"
In "Vermont and Melrose Tract." See
E. A. FORRESTER & SON, 342-3-4 Douglas Bldg.

Santa Ana Acres
On the Pacific Electric.
$225 An Acre.
MILLER & LEWIS, 701-2-3 Merchants Trust Co.
HORACE J. PULLEN, 474-5-6 Pacific Electric Bldg.

Jefferson Street Lots
On West Jefferson and Arlington avenues, $175 and up. Easy terms.
BEN. N. POWERS, 324 Byrne Bldg.
ARTHUR W. KINNEY Co., 536 Trust Building.
C. G. JOHNSON, 324 Byrne Bldg.
THE FINEST MODERATE PRICED HOME IN LOS ANGELES.

"FORTUNES IN LOS ANGELES REAL ESTATE"
BUY DIRECT
WEIGHT AND CALLENDER
319 S. HILL ST.

Half Acres $2
$10 down, $10 monthly. Fine sandy loam soil. Three miles
EMIL FIRTH
Main 2543 319 W. 4th St.

HOLLYWOOD
VALLEY VIEW TRACT and PARK, West Hollywood. Business lots. Lots $500 and up. Reached by 1 car fare.
C. H. Lippincott Co.
918 Union Trust Bldg.

Ramona Acres
Acres home sites $875 up; 10 minutes to business center. Graded streets, gas, electric telephone.
EMERSON REALTY CO., 301 Bell Devlin Bldg.

MAIN STREET PARK TRACT
Moneta Avenue Car Runs Through
ONLY $500 AND UP
F. D. PARKER & CO., Owners
THE BURCK-GWYNN CO., Agents

10 Acre Farms
60 minutes from Los Angeles
$75 to $150 An Acre.
Chino Land & Water Co.
516 Wilcox Bldg.

Hacienda Park
WEST HOLLYWOOD
Large Lots—Low Prices—Long Terms
Lovely Location
C. A. Sumner & Co.

Wilshire Boulevard District
The Finest Residence District of Los Angeles

J. Frank Bowen
subdivider of the finest lots
Lots $450 up.
439-40-41 Douglas Building
Both Phones 1071.

University Place
"The New Southwest"
Large lots.....$600
PIONEER INVESTMENT & TRUST CO.,
707-8-9-10 Grant Bldg.
Main 1583; Home Ex. 275

Miramonte Park
An extension of the widely-known and universally popular
MIRAMONTE TRACT
Same Advantages—Same Investment
RUFUS P. SPALDING, Owner
W. Hellman Building. Phone 6961. Sunset Main 3004.

Only $50 and Up
LOTS AT WATTS
$1 Down, $1 a Week. No Interest.
Free Tickets at our Office.
S. B. HILL, Selling Agent
103 West Sixth St.

ALHAMBRA
Buy a Lot on Beautiful
HIDALGO AVENUE
Grand Boulevard on our property. Free tickets of T. Wiesendanger, 233 S. Broadway.

LAWNDALE
On the Redondo Electric Line, 15 minutes from Los Angeles.
LOTS AND HALF ACRES
Homes, Manufacturing Sites.
E. L. HOPPER & SON, Owners
Lauzhitz 7216 Home 7216

"South of the Teh

NEWS REPOR

BLOW OF AIR DROPS FRUIT.

WIND CAUSES SOME DAMAGE IN ORANGE GROVES.

Third Day of Norther Is, in San Bernardino County, Accompanied by Piercing Cold and General Discomfort — Prospectors on Desert Suffer by Sandstorms.

SAN BERNARDINO, Nov. 19.—This has been the third day of one of the severest windstorms that ever occurred in this valley. There has been a continuous blow prevailing since Saturday evening at 7 o'clock, the thermometer falling rapidly tonight has added a sharp, piercing cold to the general discomfort.

Reports from the various orange growing sections indicate that the loss occasioned by the whipping of the branches will be heavy, few groves escaping the wind's fury. The damage to property of other descriptions has been slight, no dwellings having been unroofed, though two or three barns have been blown over, shade trees have been blown down, and telephonic communication almost destroyed.

A heavy wind is reported from the mountains and desert, on the desert the blow being particularly severe, and many prospecting parties have suffered by sandstorms. A number of miners' cabins near Rose Mountain were wrecked last night and Saturday night several shacks in Holcomb Valley were blown down, but, though several of these were occupied, the occupants escaped uninjured.

GET THEIR LICENSE.

Tirzeo R. Dabila and Eberista Dibila, who were married by a justice of the peace in Los Angeles recently, applied to the County Clerk this morning for a marriage license, claiming that they had gone to the priest to confess their sins, and he refused to solemnize their marriage, telling them that they were not married at all, that civil marriages were not binding, and he would therefore not hear their confessions until they had been married by the church. In the circumstances the County Clerk consulted with the District Attorney, and is mildly all parties granted the license.

DEATH OF S. LEVY.

Samuel Levy, member of a local clothing firm, died this morning at the family residence, after being confined to his home only a few days. For a while it had been known among Mr. Levy's friends that he was a very sick man, but none supposed that he was in a critical condition, until last night, when it began to sink, and despite the efforts of his physicians the downward course of the disease could not be checked. He leaves a family and has also a brother, Henry, residing in this city, and brothers in Fresno and San Francisco.

ELECTRIC COMPANY.

Reed Cushing has commenced an action against the Edison Electric Company to recover $500 damages, which he alleges his son, John, suffered by coming into contact with a live wire at the T. J. S. Clapp pumping plant. Cushing, a youth of 18 years, was cleaning the well at the plant, and on occasion to turn off the electric power. While trying to do this, he touched a live wire, and was thrown to the ground with great force, being badly bruised. Both hands and his face were burned by the flash.

DAYLIGHT BURGLARS.

Daylight burglars ransacked the residence of A. A. Hark, at No. 1102 Kingsley street this morning, securing a large number of articles, ranging from jewelry to jewelry, and including considerable cash. The family was absent at the time. There is no clew.

ELECTRIC FRANCHISES.

Evidence That There Will Be Some Heavy Bidding When They Are Offered for Sale.

REDLANDS, Nov. 19.—At a meeting of the City Trustees to be held Friday evening bids are to be opened for the use of the street railway franchises asked for by N. Buckmaster and A. G. Ballard. There are many signs to indicate that there will be some heavy bidding on this occasion as the franchises seem to be wanted by parties other than those asking for them. Mr. Hubbard has not revealed his plans further than to say that he will put in the line asked for in his application for a franchise immediately and that it is the beginning of an extensive railway system. But much has been made public concerning the Buckmaster franchise as it is known that Fred Kohl of San Bernardino is the moving spirit in the concern and he hopes to build a line up the Yucaipa Valley to Oakglen and there erect a big hotel. Another branch will go to Harlem Springs, a resort now owned by Mr. Kohl.

C. Denuman, Jr., manager of the San Bernardino Traction Company is said to be greatly opposed to the granting of the Buckmaster franchise, though he admits that he will not be able to run his line out Citrus avenue for several years as he is busy with his Riverside and Arrowhead lines. Mayor Fisher, a stockholder in the San Bernardino Valley Traction Company, is said to be favorable to the granting of both the franchises asked for by Mr. Hubbard and by Mr. Buckmaster. It is said he says both will be good things for Redlands and he cares more for the best interests of his home city than his own small private interests in the company.

Nothing can be verified regarding the reports that the applicants for the franchises are backed by some of the steam roads.

DIED IN QUEBEC.

Mrs. Prendergast received a telegram this morning announcing the death of his sister, Miss Ruth Lane Prendergast, which occurred yesterday in Quebec, Canada. Last August Miss Prendergast and her mother, Mrs. F. Prendergast, started for an eastern visit. In Quebec the former was stricken with typhoid fever. When finally recovered she suffered a relapse which resulted in her death as above stated. The family is one of wealth and prominent in Redlands. The deceased is a graduate of the Redlands High School. Later she spent two years abroad. The body will be brought here for burial.

SAYS LIBRARY ASSOCIATION.

For the first time in the history of the organization the State Library Association will hold its annual meeting outside of the city of San Francisco this year, the place to be thus honored is Los Angeles. Through the efforts of Miss Charlotte Humphreys, librarian of the Los Angeles library of this city, the meeting will be brought to this city. The meeting will be held January 3, 4 and 5. Over 100 librarians are expected to be in the city at that time and all the features will be an

Granada Place

200 foot boulevard. 15 minutes to Fourth and Main. Reservations now be made at office. Auto to property.

Lots $250 to $360—¼ Cash.

Granada Realty Co.
618 Union Trust Building.

Vermont Avenue Sq

The Southwest corner Vermont and ...ce Avenues. The largest and ... subdivision in the southwest.

Large Lots $650 and ...
S. J. White & Co., 416-417 ... Bldg. Leo. J. Maguire & Co. ... F. P. Fay Bldg. Wright & Callender ... 319-323 S. Hill St. Fox & Wilson ... F. P. Fay Bldg.

"For Bungalow Sites"
In "Vermont and Melrose ... Tract." See
E. A. FORRESTER & SONS, ...
342-3-4 Douglas Bldg.

Santa Ana Acr...
On the Pacific Electric.
$225 An Acre.
MILLER & LEWIS CO.,
701-2-3 Merchants Trust Bldg.
HORACE J. PULLEN CO.,
474-5-6 Pacific Electric Bldg.

Jefferson Street P...
On West Jefferson and Arlington ... $15 and up. Easy terms.
BEN. N. POWERS, 234 Byrne Bldg.
ARTHUR W. KINNEY CO., 10 ... Trust Building.
G. G. JOHNSON, 304-5 Byrne Bldg.
THE FINEST MODERATE PRICE ... IN LOS ANGELES.

"FORTUNES IN LOS ANGELES REAL ...
BUY BUSINESS PROPERTY
WEIGHT AND CALLENDER CO.
319 S. HILL ST.

Half Acres $27...
$10 down, $10 monthly. Free ... sandy loam soil. Three car ...
EMIL FIRTH
Main 2543. 319 W. 4th St.

HOLLYWOOD
VALLEY VIEW TRACT and RACINE ... PARK, West Hollywood. Corner and ... Lots $450 and up. ... Reached by 2 car lines.
C. H. Lippincott & Co.
313 Union Trust Bldg.

Ramona Acres
Acres home sites $275 up. 8 minutes ... business center. Graded ... gas, electric telephone.
EMERSON REALTY CO.
201-202 Delta Building.

MAIN STREET SOUTH ...
PARK TRACT
Moneta Avenue Car Runs Through ...
ONLY $500 AND UP
F. D. PARKER & CO., Orpheum ... THE BURCK-GWYNN CO., 106 ...

10 Acre Farms
60 minutes from Los Angeles.
$75 to $150 An Acre.
Chino Land & Water Co.
516 Wilcox Bldg.

Hacienda Park
WEST HOLLYWOOD
Large Lots—Low Prices—Long Time
Lovely Location
C. A. Sumner & Co.

Wilshire Boulevard ...
District
The Finest Residence District of Los Angeles.

J. Frank Bowen
Subdivider of the fifteen big ... Lots $450 up.
439-40-41 Douglas Building.
Both Phones 2472.

University Place
"The New Southwest."
Large lots.....$650 up
PIONEER INVESTMENT & ... CO.,
707-8-9-10 Grant Bldg.
Main 1583; Home Ex. 277.

Miramonte Pl...
An extension of the widely-known ...
universally popular
MIRAMONTE TRACT
Same Advantages—Same Improvements
RUFUS P. SPALDING, Owner,
W. Hellman Building. Phone, ...
Main 7961. Sunset Main 3004.

Only $50 and ...
LOTS AT WATTS
$5 Down, $1 a Week. No Interest. ...
Free Tickets at our Office.
S. B. HILL, Selling Agent,
103 West Sixth.

ALHAMBRA
Buy a Lot on Beautiful ...
HIDALGO AVENUE
Grand Boulevard on car line. ...
Tickets of T. Wiesendanger, ... Broadway.

LAWNDALE
On the Redondo Electric Line, ... from Los Angeles.
LOTS AND HALF ACRES
Homes, Manufactories, Chicken ...
E. L. HOPPER & SON, ...
Lawndale 72[illegible]

South of the Tehachepi" —Neighboring Counties.

NEWS REPORTS FROM CORRESPONDENTS OF THE TIMES.

BLOW OF AIR DROPS FRUIT.

AND CAUSES SOME DAMAGE IN ORANGE GROVES.

...Third Day of Norther Is, in San ...rnardino County, Accompanied ...y Freezing Cold and General Dis... — Prospectors on Desert ...ffer by Sandstorms.

SAN BERNARDINO, Nov. 19.—This ...s the third day of one of the ...ng windstorms that ever ...ed in this valley. There has ...n a continuous blow prevailing ...Saturday evening at 7 o'clock. ...thermometer falling rapidly to... ...has added a sharp, piercing cold ...a general discomfort.

...orts from the various orange ...g sections indicate that the loss ...used by the whipping of the ... will be heavy, few groves es... ...the wind's fury. The damage to ...y of other descriptions has been ...o dwellings having been in... ...though two or three barns have ...blown over, shade trees have ...been down, and telephonic com... ...nies almost destroyed.

...heavy wind is reported from the ...ley and desert, on the desert ...prospecting parties have suf... ...by sandstorms. A number of ...r cabins near Rose Mountain ...wrecked last night and Saturday ...several shacks in Holcomb Val... ...were blown down, but, though ser... ...of these were occupied, the occu... ...escaped uninjured.

GET THEIR LICENSES.

...R. Dabila and Ebarista ...Mesta, who were married by a ...e of the peace in Los Angeles re... ...applied to the County Clerk this ...for a marriage license, claim... ...that they had gone to the priest to ...confess their sins, and he refused to ...marry their marriage, telling ...them that they were not married at ...all, civil marriages were not bind... ...and it would therefore not hear ...confessions until they had been ...sealed by the church. In the cir... ...cumstances the County Clerk con... ...ferred with the District Attorney, and ...they all parties granted the li...

DEATH OF S. LEVY.

...Samuel Levy, member of a local ...law firm, died this morning at the ...residence, after being confined ...to his home only a few days. For ...years he had been known among Mr. ...friends that he was a very sick ...man, none supposed that he was ...in critical condition, until last night, ...when he began to sink, and despite the ...efforts of his physicians the downward ...course of the disease could not be ...stayed. He leaves a family and has ...a brother, Henry, residing in this ...city, and brothers in Fresno and San ...Francisco.

ELECTRIC COMPANY.

...Suit for $500 damages has commenced an ...action against the Edison Electric ...Company to recover $500 damages, ...which he alleges his son, John, suf... ...fered by coming into contact with a ...wire from the T. J. S. Clapp pumping ...plant. The lad, a youth of 18 years, ...was repairing the well at the plant, and ...in attempting to turn off the electric ...current, while trying to do this, he ...grasped a live wire, and was thrown ...to the ground with great force, being ...severely burned. Both hands and his ...face were burned by the flash.

DAYLIGHT BURGLARS.

...Daylight burglars ransacked the res... ...idence of A. A. Hark, at No. 1102 King... ...street this morning, securing a ...number of articles, ranging from ...watches to jewelry, and including ...a considerable cash. The family was ab... ...sent at the time. There is no clew.

ELECTRIC FRANCHISES.

...Rumor That There Will Be Some ...Lively Bidding When They Are ...Offered for Sale.

...RIVERSIDE, Nov. 19.—At a meeting ...of the City Trustees to be held Friday ...night bids are to be opened for the ...rights of the street railway franchises ...asked for by N. Buckmaster and A. G. ...Chabot. There are many signs to in... ...dicate that there will be some heavy ...bidding on this occasion as the fran... ...chises seem to be wanted by parties ...other than those asking for them. ...Mr. Hubbard has not revealed his ...plans further than to say that he will ...ask the line asked for in his appli... ...cation for a franchise immediately and ...begin the beginning of an exten... ...sive railway system. But much has ...been said public concerning the Buck... ...master franchise as it is known that ...Hugh Krall of San Bernardino is the ...chief figure in the concern and he ...has come to Colton and there erect a big ...power house. Another branch will go ...to Arrowhead Springs, a resort now owned ...by Robert Burdett.

...Frank Denman, Jr., manager of the ...San Bernardino Traction Company is ...said to be greatly opposed to the ...granting of the Buckmaster franchise, ...but he admits that he will not be ...able to run his line out Citrus avenue ...for several years as he is busy with ...his Riverside and Arrowhead lines. ...Mr. Fisher, a stockholder in the San ...Bernardino Valley Traction Company, ...is also favorable to the granting ...of the franchises asked for by ...Buckmaster and by Mr. Buckmaster ...says both will be good things ...for Colton and he cares more for ...the interests of his home city than ...the small private interests in the ...traction company.

...Claims can be verified regarding the ...fact that the applicants for the ...franchises are backed by some of the ...best roads.

DIED IN QUEBEC.

...Word was received by Rosenbergstat received a tele... ...gram this morning announcing the ...death of his sister, Miss Ruth Lane ...Rosenbergstat, which occurred yesterday ...morning in Quebec, Canada. Last August Miss ...Rosenbergstat and her mother, Mrs. F. ...Rosenbergstat, started for an eastern ...trip. In Quebec the former was ...stricken with typhoid fever. When ...Miss Rosenbergstat reappeared she suffered a re... ...lapse which resulted in her death as ...mentioned. The family is one of ...prominence and prominent in Redlands. The ...deceased is a graduate of the Red... ...lands High School. Later she spent ...several years abroad. The body will be ...shipped here for burial.

PUBLIC LIBRARY ASSOCIATION.

...For the first time in the history of ...the association the State Library As... ...sociation will hold its annual meeting ...in the city of San Francisco ...which plans to be thus honored is ...due largely to the efforts of Miss ...Sarah Humphreys, librarian of the ...Riverside Library of this city, the ...meeting will be brought to this city. ...The meeting will be held January 3, 4 ...and 5, and over 100 librarians are ex... ...pected in the city at that time ...to be present. The features will be an ...elaborate reception in honor of the ...visitors. Although the programme has ...not yet been completed it is known ...that Librarian Dodge of Stanford Uni... ...versity will be present and speak.

It is expected that the extensive addition to the library will be completed and furnished and the grounds put in order by the first of the year. The local Board of Trade will assist in the entertainment of the guests.

POOL BOX STOLEN.

A sneakthief walked into the University clubhouse last evening between 7 and 8 o'clock and carried away with him the club pool box containing, as near as can be estimated, about $14 in money and about $5 in "due checks." Paul W. Moore, editor of the Redlands Daily Facts, was the last man to dine at the club and just as he was leaving the clubhouse he heard some one enter the pool room, but thinking it a member, walked on out. The steward also heard a door swing but thought the noise was caused by Mr. Moore going out. Later, while in the pool room attending to his duties, the steward noticed that the pool box was gone and that the door leading into the pergola which is seldom used, was open. There is no trace of the thief.

COLTON LAD HURT.

COLTON, Nov. 19.—Donald Van Luven, the youngest son of E. F. Van Luven, had a severe accident yesterday. He was riding a bicycle and attempting at the same time to propel himself by the aid of a wagon. One of his legs was broken in two places below the knee.

Mr. and Mrs. G. A. Gaylord of Upland are guests of Colton friends.

Mrs. T. A. Hartley has arrived from Los Angeles to spend the winter with her son, Seth Hartley.

Harry Miller of Gypsum Kan., is visiting his cousin, Mrs. B. H. Shepley.

MISSION TOWN SEES DOOM.

BUT DESPERATE FIGHT SAVES SAN JUAN FROM FIRE.

Worst Blaze of Season Sweeps Territory Fifteen Miles Long and Five Miles Wide—O'Neal Ranch Heavy Loser—Many Cattle Believed to Have Perished.

[BY DIRECT WIRE TO THE TIMES.]

SANTA ANA, Nov. 19.—[Exclusive Dispatch.] The sudden dying down of the north wind and the desperate fight by every able-bodied man within reach alone saved the old mission town of San Juan Capistrano from burning tonight.

With the foothill blaze making fearful headway toward the houses of the village, the wind ceased its onward rush and the fire fighters gained control of the sheets of flame that had traveled fifteen miles over the hills, when it was less than 200 yards from the first row of homes.

One county bridge and several telegraph poles were burned. The fire was sweeping through Constable Swartout's cornfield when several men with buckets of water from an irrigation ditch stopped its progress in that direction. This was east of the town. To the north, other men were fighting to save the Santa Fé section house.

The women of the mission town were terror-stricken for every man was at the fire front and they helplessly watched the flames sweeping down the hillsides toward them and their homes.

The fire swept a territory fifteen miles in length and five miles wide. The Mission Viejo ranch, owned by Richard O'Neal, suffered most.

A tremendous foothill fire had been sweeping down from Trabuco Cañon toward the town of San Juan Capistrano all the afternoon yesterday. Its path was four or five miles wide and it was fanned by a strong north wind. The fire started near J. C. Joplin's ranch in Trabuco Cañon.

The grass and brush were as dry as tinder and the wind carried burning brush hundreds of yards at a time. The fire fighters had a tremendous task in front of them.

The chances are that many cattle have been killed, for hundreds were pastured in the district.

This fire is the worst that has been chronicled this season. A similar fire started on the Moulton ranch a few weeks ago and was carried by a north wind to the ocean. It was only by hard fighting that bridges and buildings at Arch Beach were saved from destruction.

BURNS HOLINESS TENT?

Karl Knauss, the rancher who was arrested yesterday on the charge of setting fire to the Holiness tent on West Fifth street, was today released on a $500 bond furnished by Augustus M. Ward and Arthur Mallett. Knauss was brought in yesterday by Sheriff Lacy, who had tracked Knauss's rig from the scene of the burning to Knauss's barn.

The rancher does not deny that the rig belongs to him, but says that if his rig was out during the night he did not know it. It has developed that Rev. Clark, the preacher of the Holiness people, last Thursday received an unsigned letter, in which he was warned that if he did not leave by Saturday, something would happen to him. Friends of Knauss declare that the officers have the wrong man.

BONDS NOT ACCEPTED.

Several men who have been elected to office are having trouble with their bonds. The trouble lies with the Aetna Indemnity Company. All bonds have to be passed upon by Superior Judge Z. B. West, and when the Aetna Indemnity Company's bonds came up, he refused his indorsement because that company has never filed a copy of its articles of incorporation in this county. This hindrance has caused a deal of scurrying among the elected men.

SANTA ANA NOTES.

A foothill fire raged in the district just east of El Modena Saturday and Sunday. The waterworks of El Modena, belonging to R. W. Jones, were threatened.

Suit to quiet title to a mining claim was brought this morning in the Superior Court by the Santa Rosa Mining Company against the Blue Light Mining Company and several claimants named Flanigan, whose homes are in Ireland. The Santa Rosa claim is in the Santa Rosa mining district, which embraces in part the head of Silverado Cañon. George L. Leovy of Los Angeles appears for the plaintiff.

ANAHEIM PERSONALS.

ANAHEIM, Nov. 19.—Herman Lemke of Anaheim and Miss Emma Kolberg will be married at the home of the bride at Orange Friday afternoon. Miss Alvina Gergin of this city will act as first bridesmaid.

W. W. Wuersthoff is building a thirty-horse-power pumping plant on his Broadway property. It will cost $2500.

The A. Stahnke sixteen-acre place east of town has been sold to an eastern party for $4800.

THINK COLD WON'T HURT.

Low Temperature in Orange Belt, But Fruit Thought to Be Safe.

[BY DIRECT WIRE TO THE TIMES.]

RIVERSIDE, Nov. 20.—[Exclusive Dispatch.] Low temperatures were registered here tonight, but it is believed that the oranges are uninjured by the cold. At 10:30 o'clock the 40 deg. mark was reached, and the wind was going down. At 1 o'clock this morning the thermometer reading was 44 degs., and there was some breeze blowing. The danger, if any there had been, was then believed to be over.

SAYS TROLLEY'S GOING THERE.

CONFIRMS IT AT A SANTA BARBARA BANQUET.

Electric Company Man States Completion of a Line Between That Channel City and Los Angeles Is in Early Prospect—Work to Be Rushed After Rights of Way.

SANTA BARBARA, Nov. 17.—B. F. Pierson of Los Angeles, superintendent of the Edison Electric Company, gave official confirmation at a banquet given to the employés of the Edison Electric Company at the Arlington Hotel last week of the proposed electric railroad from this city to Los Angeles, which has been a rumored proposition among the people of this section for several months. In his statement Superintendent Pierson said:

"Work on the eastern extension of the street-car system will be rushed as soon as the company can secure the necessary rights of way. It will only be a matter of a few months before the trolley will reach Summerland. The Edison company is also figuring on a line along the foothills, from the Mission to Montecito, and this matter will be taken up in the near future. I believe that within a short time not to exceed two years, Santa Barbara and Los Angeles will be connected by electric line."

What interests would control the proposed electric railroad to the City of the Angeles, or what route would be followed, Mr. Pierson would not state.

NEW DIRECTORY.

The first copies of the 1906 edition of the Santa Barbara directory are being distributed to subscribers today. It is a volume of 318 pages, and contains a new map of this city, showing the contiguous territory acquired by annexation.

The directory shows a permanent population for July and August, the time when the compilation was made, of 11,672 residents, and 1896 transients. The permanent population of Montecito is given as 927.

DIES FROM INJURIES.

W. A. Phillips, one of the three workmen who were precipitated to the bottom of a 45-foot well, on the Keeney place, at El Montecito, while rearranging the scaffolding used in constructing the well, died yesterday from the effects of his injuries. Phillips was the contractor who had charge of the work. He and Oscar Holden were working in the well, about thirteen feet below the rim, bricking up the sides. Phillips directed Morse, a laborer, to loosen the wooden curbing round the top of the well. As soon as the temperary curbing was removed, the ground around the rim of the well caved in, and Morse, losing his footing, fell on his co-workers, and all three men dashed headlong to the second platform, forty-five feet below, underneath which there was ten feet of water in the well. Had it not been for this landing all three men would have been drowned. Holden and Morse escaped with severe bruises, but will recover.

SAN DIEGO WATER.

SAN DIEGO, Nov. 19.—The Auditing Committee has submitted to the City Council a plan for providing revenue for extensions of the city water main, being the levy of a special tax of not less than one cent nor more than two cents per front foot, except on pueblo lands, not divided into lots and blocks, north of San Diego River; on other pueblo lands, not divided into lots and blocks, the tax is to be not less than one nor more than two dollars per acre. It is estimated that the plan will provide $40,000.

The big dredger Pacific, which has been at San Pedro, commenced work today dredging on the outer bar to the harbor. The present channel will be made wider and deeper.

District Attorney-elect Lewis R. Kirby has appointed H. S. Utley assistant. Kirby and Utley served as deputies in the office of the District Attorney during the administration of A. H. Sweet eight years ago.

The Council is considering a proposition for inserting in the call for the charter amendment election an item providing for a salary of $600 per year for members of the Council, who now serve without salary.

WILL PLEAD INSANITY.

Boy Accused of Stealing Guns and Other Things at Perris Will So Answer.

RIVERSIDE, Nov. 19.—Insanity will be the plea of the attorney of Woodward C. Frazee, the boy who is held on the charge of having stolen several guns and a quantity of ammunition from Hook Brothers' store in Perris last month. The case was brought up in the Superior Court today and W. G. Randall, for Frazee, introduced the insanity plea. Dr. C. S. Dickson and Dr. O. C. Darling were appointed to make an examination of the boy's mental condition.

DISHWASHER ARRESTED.

Becoming weary of the slow progress of getting rich by dishwashing, Richard E. Page, formerly employed at the Drummond Café, decided to improve his fortunes by appropriating other peoples' property and converting it into cash at the pawnshop, according to charges preferred against him. He is alleged to have stolen a bicycle belonging to Ira Drummond, and to have pawned it for $5, afterward departing for San Bernardino. Marshal Shaw placed him under arrest in that city, and Justice Stephenson bound him over to the Superior Court under $1000 bonds.

OGBORN FUNERAL.

With solemn and beautiful service, the last tribute of respect was paid to the memory of Rev. A. M. Ogborn this afternoon. The funeral was held in the First Methodist Church, and was largely attended. Rev. Dr. J. L. Pitner, presiding elder of the San Diego district, officiated, and Rev. E. J. Inwood, pastor of the local Methodist Church, delivered the address. The interment was in Evergreen Cemetery.

Mr. Ogborn was for many years a member of the Methodist conference. He came to California from Indiana in 1888, and served successively as pastor in Escondido, Murrieta, National City, Lompoc, Arroyo Grande, Corona and Hueneme. He was made a supernumerary of the Southern California conference in 1900, and shortly after came to Riverside to reside. A widow and five children survive.

UNDERHILL-ALEXANDER.

Lester D. Underhill, a Los Angeles contractor, and Miss Anna Alexander, also a resident of that city, secured a license to wed this morning, in the County Clerk's office. A simple wedding followed.

ALLEGED ROOM WORKERS.

Police Arrest Four Men Who Are Thought to Be Responsible for Many Thefts.

Through the burglary of the room of C. Copping, a rancher, at the Tourist lodging-house on South Los Angeles street last night, the police arrested four room workers. The officers say that they have learned that at least two of them are wanted in other cities.

The men under arrest are R. E. Harlowe, Morris Stone, Oscar Moore and William Haynes.

Copping came to Los Angeles early in the evening from Haddington's ranch, where he has been employed for some time. One of the quartette met Copping at the railroad station, and by conversing with him, learned that he had a sum of money in a suit case. He took Copping to the South Los Angeles street lodging-house and induced him to take a room there.

While Stone and Haynes took Copping out to "see the town," one of them notified the other members of the gang, according to Stone's confession, and the suit case containing $70 was stolen.

Through a description furnished by Copping one member of the gang was arrested, and soon afterward the others were captured. In a letter carried by Harlowe the police found that he had been doing the same sort of work in Chicago. The police say Stone is an ex-convict.

For the past two weeks the police have received innumerable reports of burglaries in rooming-houses and cheap hotels. The officers made the statement last night that the quartette under arrest is probably responsible for the greater part of the robberies.

CURRAN HELD FOR GRAND JURY.

United States Commissioner E. ... Owen yesterday held an examination into the charge of opening United States mail entered against Garner Curran of this city. Curran is alleged to have opened letters addressed to the head of a local concern where he was employed. He was held to appear before the grand jury under $500 bail.

A Church Without Services.

Within a few yards of the Marble Arch, Hyde Park, stands a unique building. This Church of the Ascension was erected at the expense of Mrs. Russell Gurney, widow of the late Recorder of London. The building is for rest and meditation only, for no services are ever held within its walls, and on Sundays it is altogether closed. The floor is tesselated, and the walls are covered with paintings, the work of Mr. Frederic Shields. Admission, which is free, is between 3 o'clock and 5 only, when the visitor is expected to enter his name in a book kept for the purpose.

The object of this church is set forth on either side of the entrance, as follows:

"Passengers through the busy streets of London, enter this sanctuary for rest, and silence, and prayer.

"Let the pictured walls within speak of the past yet ever-continuing ways of God with man."—[London Daily Graphic.

At army headquarters at Omaha the rumor from Sheridan, Wyo., that part of the Utes en route to Fort Meade have escaped is regarded as extremely doubtful.

The directors of the Calumet and Hecla Mining Company yesterday at Boston declared a quarterly dividend of $20.

VERMONT AVENUE SQUARE

The New Addition Has "Won Out"

Our new addition of beautiful Vermont Avenue Square has "scored a hit" with thinking homeseekers and investors. The evidence? SALES! SALES! SALES!

Buy Where Activity Concentrates

LOTS $525 UP

One-fourth cash, balance easy terms. $25 discount to purchasers of inside lots in the new addition—for November only.

"The street with a brilliant present and a glowing future." The longest thoroughfare in the city.

All Desirable Public and Private Improvements
INDEPENDENT WATER SUPPLY
Remember that pure water is a valuable Asset
FIRE HYDRANTS IN EVERY BLOCK
Fire protection is another big asset
FINE SCHOOL ON THE PROPERTY
Locate near a school—Your children will thank you.

Get the right cars. Take University cars on Third or Hill marked "Vermont Avenue Square."

Leo J. Maguire & Co.
Phones—Home 1183; Broadway 4777
305-306 F. P. Fay Bldg. Third and Hill Streets

Fox & Wilson
403 F. P. Fay Bldg. Third and Hill Streets
Phone Home A 4901

Wright & Callender Co.
319-323 South Hill Street. Both Phones Ex. 80

S. J. White & Co.
416-417 Pacific Electric Bldg. Main and Sixth Sts.
Phones F 5173; Main 1343

O. A. WEBSCHER, Tract Agent. Tel. West 3557

ADVERTISING

WRITTEN PLACED CHECKED DIRECTED

WE KEEP ON FILE for the benefit of our patrons copies of most American and some foreign newspapers, magazines and trade publications, together with latest advertising rate cards and circulation statements. An advertisement may be placed through us for any one or more papers at the publisher's lowest printed rates for the amount of space desired without having to pay any additional charge for our service. We receive our remuneration in the form of an agent's discount.

Our complete service includes consultation, advice, advertising plans, advertising copy, illustrations, cuts, estimating costs of all forms of advertising, ordering the work and forwarding copy and cuts, checking and paying bills, writing catalogues, booklets, follow up letters and all forms of business literature. In short, we handle advertising, from start to finish and are in a position to furnish a service backed by more than ten years' practical experience in the handling of small and large advertising appropriations aggregating nearly ONE MILLION DOLLARS.

Good advertising is very largely a matter of good judgment and a discriminating advertiser will consider carefully the business and advertising abilities of the organization with which he entrusts his account.

Magazines
Newspapers
Trade Papers
Street Cars
Illustrations
Engravings
Catalogues
Writing
Management
Advice and Plans
Detailed Reports

THE Cawston Ostrich Farm and feather factory is the greatest mail order success in Western America and we helped in building it.

In addition to conducting our share of successful local retail merchandising sales, we have placed more eastern and foreign advertising than the combined business of all other Pacific Coast advertising concerns.

We have also handled the largest single order to any one magazine publisher that ever left the Pacific Coast, the order being the Pacific Coast Borax Company page sent to the Butterick Co., New York. Total price, six times, $17,100.00.

We solicit first-class unquestionable commercial and professional advertising.

"The Business Methods of a Modern Advertising Company" is a book which should be in the hands of advertisers. A limited number of copies will be sent free upon request.

ESTABLISHED 1895.

CURTIS-NEWHALL CO.
ADVERTISING CONTRACTORS.
228 Mercantile Place Los Angeles
W. D. CURTIS, President and General Manager.

SAVE TIME and CAR FARE

By making a home in J. Frank Bowen's No. 10

Vernon AND Hooper AVE. Tract

J. FRANK BOWEN
SUBDIVIDER OF THE
15
BIG TRACTS

On Vernon and Hooper avenues, CLOSE IN. If you want to see the best street work in town, inspect this tract. Lots as low as $700. Terms to suit purchaser. THEY CANNOT BE MATCHED AT THE PRICE. Hooper avenue car to Vernon avenue.

Office and Agent on Tract.

440 Douglas Building

Both Phones 2472.

RUMFORD
The Wholesome
Baking Powder
Complies in every respect with all Pure Food Laws.

KRYPTOKS far and near glasses without lines single lenses with the results of two.
W. T. SHERWAY — Dr. Geo. A. Collins — TIME BUILDING

CASH OR CREDIT
Our Prices are the Same
Eastern Outfitting Co.
320-322 South Main St.

THE WEATHER.

COMPARATIVE TEMPERATURES.*

	Max.	Min.	Mean.		Max.	Min.	Mean.
Boston	64	60	62	New York	64	58	61
Washington	70	60	65	Buffalo	62	40	51
Pittsburgh	66	46	56	Cincinnati	58	40	49
Chicago	40	20	30	St. Paul	22	14	18
St. Louis	42	28	35	Kansas City	26	20	23
Los Angeles	66	46	56	Jacksonville	82	72	77

*No weather report; wires down.
The maximum is for day before yesterday; the minimum for yesterday. The mean is the average temperature for the two days.

Yesterday's Forecast and Report.

U. S. WEATHER BUREAU, Los Angeles, Nov. 19.—[Reported by A. B. Wollaber, Local Forecaster.] At 5 o'clock a.m. the thermometer registered 51 deg.; at 5 o'clock p.m., 60 deg. Relative humidity, 5 a.m., 18 per cent.; 5 p.m., 9 per cent. Wind, 5 a.m., northeast, velocity, 6 miles. Maximum temperature, 64 deg.; minimum temperature, 46 deg.

Weather Conditions.—An immense area of high pressure has developed over the Northern Rocky Mountain States during the last 24 hours, and together with a storm which is moving eastward over Mexico has caused the coldest weather of the season in most of the States from the Mississippi River to the Pacific. Sharp frosts are reported in the San Joaquin Valley, while temperatures from 10 to 20 degs. below freezing prevail along the Rocky Mountain slope and in the Pacific Northwest east of the Cascade Mountains. High northerly winds have also prevailed in Southern California since Saturday. The conditions this morning are favorable for fair weather in Los Angeles and vicinity tonight and Tuesday. If the wind lulls, sharp frosts are probable Tuesday morning in the district back from the Coast.

Forecasts.—Local forecast for Los Angeles and vicinity: Fair tonight and Tuesday; fresh northerly winds.

SAN FRANCISCO, Nov. 19.—An area of high pressure overlies the country west of the Mississippi and has caused unusually cold weather from the Sierra eastward. Heavy frost occurred in the San Joaquin Valley, and conditions are favorable for frost Tuesday morning in the interior of the State. A moderate depression over Arizona is passing southward into Mexico, and as a result cooler weather may occur in Southern California. The pressure is falling on the Oregon coast and the present fair weather may not last long. Forecast:

San Francisco and vicinity: Increasing cloudiness Tuesday, possibly rain by night; light east winds changing to southwest.

Sacramento Valley: Increasing cloudiness Tuesday; probably rain in northern portion by night; light north wind with frost in the morning.

San Joaquin Valley: Fair Tuesday, with heavy frost in the morning, light northwest wind.

Los Angeles and vicinity: Fair Tuesday with frost in the morning in the interior; light northeast winds.

Arizona: Fair Tuesday; Wednesday fair.

TUMA (Ariz.) Nov. 19.—[Exclusive Dispatch from the U. S. Geological Survey.] Gauge height Colorado River 13.90 feet.

BUSINESS.

FINANCIAL AND COMMERCIAL.

OFFICE OF THE TIMES,
Los Angeles, Nov. 20, 1906.

FINANCIAL.

BANK CLEARINGS. Bank clearings yesterday were $2,159,652.11. For the corresponding day of 1905, $1,782,847.56; for the same day of 1904, $1,297,509.21.

Monday	$2,159,652.11
Total	$2,159,652.11
For the same day, 1905	1,782,847.56
Same day, 1904	1,297,509.21

Transactions on the Los Angeles Stock Exchange yesterday show the following changes in prices, also sales:

OIL STOCKS.

	Bid.	Asked.
Amalgamated Oil	....	1.00
Associated Oil	.52⅝	.53¼
Central	1.05½	....
Columbia	....	.45
Continental	.20	.26
Fullerton Con.	.35	....
Fullerton Oil	.65	.82
Globe	.07½	....
Home (Whittier)	.90	1.00
Mexican Petroleum	1.06	....
Olinda Land Co.	.12⅛	.12⅝
Piru Oil & Land Co.	.09½	....
Reed Crude	.15	....
Rice Ranch Oil Co.	....	1.00
Union	203.00	205.50
Union Provident Co.	202.00	205.00
United Petroleum	....	105.00
Western Union	205.00	220.00

BANK STOCKS.

	Bid.	Asked.
American National	116.50	119.00
Bank of Los Angeles	122.00	....
Bank of So. Cal.	119.00	....
Broadway Savings Bank	165.00	....
Cal. Savings Bank	129.00	....
Capital ($154,000 paid up.)		
Central	240.00	....
Citizens' National	237.00	....
Commercial National	142.00	175.00
Dollar Savings Bank	140.00	....
Farmers' & Mer. Nat'l	270.00	400.00
Federal Bank of L. A.	12.00	16.00
First National	....	420.00
German-American Savings	....	420.00
Home Sav. Bk. of L. A.	125.00	....
Los Angeles Trust Co.	....	125.00
Manhattan Sav. Bank	125.00	....
Merchants' National	445.00	....
Merchants' Trust Co.	95.00	105.00
Nat'l Bank of Com.	125.00	....
Security Savings Bank	250.00	....
State Bank & Trust	35.00	....
The Southern Trust Co.	....	120.00
U. S. National Bank	133.00	....

BONDS.

	Bid.	Asked.
Associated Oil Co.	89	95
Cal. Pacific Ry.	99	101
Corona Power & W. Co.	....	92½
Cucamonga Water Co.	....	100
The Edison El. Co. 1st R.	101⅛	....
Edison Elec. Co., old issue	102	....
Home Tel. Co.	90⅛	....
Home Tel. Co. 1st ref.	79	86
L. A. Pac. 1st Con. Mtge.	100	....
L. A. Traction Co.	100	....
L. A. Traction Co 5s	99	....
L. A. Electric Co.	96	....
L. A. Railway Co.	117	....
Mission Trans. & R. Co.	92½	....
Mt. Lowe Railway	87	89
Pacific Light & Power Co.	96	99
Pac. Elec. Ry. Co.	110	....
Pasadena H. T. & T. Co.	80	90
Riverside H. T. & T. Co.	73½	82
S. Monica H. T. & T. Co.	....	80
San Diego H. T. & T. Co.	....	85
Santa Barbara Elec. Ry.	....	90½
Temescal Water Co.	91	....
United Elec. G. & P. Co.	100⅛	....
Union Transportation Co.	....	97
U. S. L. D. T. & T. Co.	....	98
Visalia Water Co.	....	95
Whittier Home T. & T. Co.	....	.85

MISCELLANEOUS STOCKS.

	Bid.	Asked.
Cal. Portland Cement Co.	....	53.00
Cal. Hospital	90.00	....
Edison Elec. pfd	90.00	92.00
Edison Electric com.	60.00	....
Emergency Hospital	....	25.00
Home Telephone pfd	59.00	62.00
Home Tel. Co. com	15.00	23.00
Los Angeles Brewing Co.	....	130.00
L. A. Jockey Club	80.00	145.00
Pasadena H. T. & T. Co.	....	37.50
S. Monica H. T. & T. Co.	14.00	19.00
San Diego H. T. & T. Co.	....	25.50
Sun Drug Co.	90.00	110.00
Seaside Water Co.	150.00	....
Title G. & Trust—pfd.	175.00	....
Title I. & Trust pfd.	141.00	....
Title I. & Trust, com.	141.00	....
Title I. & Trust, Ser. C.	141.00	....
U. S. L. D. T. & T. pfd.	45.00	58.00
Union Trust & Title Co.	....	52.00

OFFICIAL SALES.

1,000 Olinda Land Co.		.12¼
1,000 Olinda Land Co.	B30	.12⅝
1,000 Olinda Land Co.		.12⅝
1,000 Olinda Land Co.		.12⅝
1 ($1000) Pacific L. & P. Co. bond		.98
200 Columbia Oil		.36

MINING STOCKS.

	Bid.	Asked.
California—Greenwater District.		
Clark Cop. Co.	.68	.75
Butte & Greenwater Co.	.51	.59
Furnace Creek Cop. Co.	3.90	4.10
Fur. Creek Ex. Cop. Co.	.90	1.00
Furnace Valley Cop. Co.	1.25	....
Kempland Copper Co.	.50	....
Cal. Hills M. Co.	.08¼	.08½
Ricoro Gold Mines Co.	....	....
Nevada—Tonopah District—		
Belmont	6.50	....
Nevada—(Johnnie District.) Nye County.		
Johnnie Con. G. M. Co.	.17¼	.18¾
Nevada—Searchlight District.		
Eldorado Can. M. & M. Co.	.03½	.04¼
New Era	.02½	.04
Nevada Searchlight	.07½	.08
Quartette	13.50	....
Searchlight M. & M. Co.	1.01	....
Searchlight Parallel	.08⅛	.09
Searchlight W. M. Co.	.08½	.11
Arizona—		
Hecla Con. Mines Co.	4.30	4.35

Owens River Ticket.
LINDLEY and HEWITT.

DAILY CITRUS REPORT OF WESTERN MARKETS.

[BY DIRECT WIRE TO THE TIMES.]

PHILADELPHIA, Nov. 19.—[Exclusive Dispatch.] The market is weak on Valencias and the weather is muggy. One car lemons and one Valencia sold.

VALENCIAS.

Partridge, xc., California Citrus Union $1.95
Visalia, fy., T. C. Fruit Exchange, Lemon Cove 4.80
Lemon Cove, ch., T. C. Fruit Exchange, Lemon Cove 4.55

Boston Market.

BOSTON (Mass.) Nov. 19.—[Exclusive Dispatch.] The market is firm on good stock Valencias and easy on lemons.

VALENCIAS.

Squirrel, fy., A. H. Fruit Exchange, Prenda $3.00
Palm Tree, xc., A. H. Fruit Exchange, Prenda 3.25
Captain, sd., A. H. Fruit Exchange, Prenda 2.70

LEMONS.

Protection, fy., Ohio Lemon Company 3.15
Buckeye, ch., Ohio Lemon Exchange 2.80

St. Louis Market.

ST. LOUIS (Mo.) Nov. 19.—[Exclusive Dispatch.] The market is firm on good stock. It is snowing. Two cars sold and two on tracks.

LEMONS.

Whittier, xc., S. T. Fruit Exchange, Whittier $3.95
Pico, sd., S. T. Fruit Exchange, Whittier 3.55

Cincinati Market.

CINCINNATI (O.) Nov. 19.—[Exclusive Dispatch.] The market is steady. It is raining. None on tracks.

LEMONS.

Averages.
Harbor, ch, Chas. Mhnoke, Chula Vista $4.10
Ramona, ch, Chas. Mohnoke, Chula Vista 3.10

The market is advancing on Florida Brights; they sold today from $2.25 to $2.35.

New York Market.

NEW YORK CITY, November 19.—[Exclusive Dispatch.] The market is strong on good colored Valencias, off colored, greenish stock is easier. Lemons unchanged, with very active demand. The weather is wet and muggy. Three cars Valencias and two of lemons sold.

VALENCIAS.

Victoria, California Citrus Union.$5.95
Halo, California Citrus Union....4.70
Victory, California Citrus Union....5.75
Old Mission, Chapman's, Fullerton. 8.10
Old Mission, Chapman's, Fullerton. 7.20
Golden Eagle, Chapman's, Fullerton 4.25

LEMONS.

XXX. xc, Et. Fruit Ex., Whittier.5.60
EEE. ch. St. Fruit Ex., Whittier..4.50
Poinsettia, fy, Cal. Citrus Union..4.65

Local Citrus Movement.

Shipments of citrus fruits from Southern California for November 16, consisted of 5 cars of oranges and 3 of lemons; on November 17 and 18, 6 cars of oranges, making a total to date this season, 150 cars, of which 98 cars are lemons. Total to same date last season, 266 cars, of which 167 were lemons. Santa Fé shipments not available.

DROP OF JOHNNIE STOCK SENSATION.

IT was a "Blue Monday" on the Los Angeles Stock Exchange on the Local Securities call yesterday. The entire market was weak and spotted, declines far outnumbering the advances.

One striking feature on the call was the decline of Associated Oil stock. Few sales were made, and the security closed with a loss. The stock opened with a weak bid of 51, with none offered. Slow biding gradually advanced it to 52⅝ at which bid it closed with an offering at 53⅛, a loss of 5-8 of a point on the bid of Saturday, and ¼ on the price asked at the proceeding session. Only one sale of Associated was made, and that was a call at thirty days at 55.

Olinda Land Company stock was the best thing among the oils Monday. The stock advancing 1¼ on the bid and ¼ on the offering of Saturday. Numerous transactions were made at 12½@12 5-8 for regular cash delivery, and 1000 shares changed hands at 12⅝ buyer thirty days. The stock opened at 11 bid but rapid work forced it up to the closing at 12⅛ @ 12⅝.

There was considerable bickering over Union Oil, odd lots of four and six shares being offered at prices ranging from $200 to $201, while light bids of 199@199.50 were made. Regular board lots of ten shares were offered at 203, bids of 202@202.75 being made for the security. Reed Crude oil dropped a point on Saturday's bid of 16, closing with no sales made at 15, with none offered. Fullerton oil closed at 65@82. A lot of 10,000 shares was offered at 80 but found no taker. Columbia oil was weak and closed without a quotation. Union Provident Oil advanced $2.00 on the bid closing 202@205.

Bank stocks showed slightly weaker, with no trades recorded. A general tendency to hang about Saturday's prices was apparent among the bonds. Pacific Light and Power bonds were the only things that seemed to be in demand. A sale at 98 cents is reported. Other stock was quiet.

No trading was done in the miscellaneous securities, and the market was generally weaker.

One membership on the Stock Exchange was sold at $150 on a thirty-day call at $3100. A bid of $250 was made for a seat at thirty days call at $3000.

SLUMP COMES.

A great drop in Johnnie Consolidated was the sensation on the Mining Call at the Los Angeles Stock Exchange Monday. The stock opened at 19 and was offered at 24 to start with. The stock went up and down, 20 being bid with an offering at 21. Then the slump came, and the stock rapidly went down until it was selling as low as 17. Sixteen thousand shares changed hands at prices ranging from 17 to 21½ for regular cash delivery. Transactions were also made at 20@25 buyer ninety days, and one sale was made at 23 buyer thirty days. The stock closed at 17¼@18⅝.

Clark Copper was in good demand. Several sales were made and the stock closed strong at 68@75. Rapid bidding in Furnace Creek copper raised the price to 3.90@4.10. The market opened it with a bid of 3.50 with none on the floor. It made clear jump of 25 points on one bid and went as high as 3.97, being offered at 4.05, both quotations were withdrawn. Hecla showed some activity, 100 shares changing hands at 4.35. The security closed well liked at 4.30@4.35. Butte and Greenwater fell away two points on Saturday's bid, closing at 50@59, with no sales recorded. California Hills Mining Company was slightly weaker. Sales were made at 8¼ and the session closed with the stock quoted at 8¼@8½. Belmont closed under Saturday's market at 6.50 with none for sale. Quartette holds firm at Saturday's price of 13.50 bid, and none offered.

GOSSIP ON 'CHANGE.

Regarding the drop in Johnnie Consolidated it is rumored in some quarters that an option was held on several hundred thousand shares of the stock at about 20 cents, the option expiring in a few days. The owners of the stock are said to be depressing the market so that the holder of the option cannot consummate the deal at 20 cents, and that after expiration of the option the owners of the stock will have an opportunity to market their security at a very much higher price. The general opinion on 'Change is that the drop came through poor manipulation of a large order to sell. No concern is manifested by those holding large amounts of the stock that the slump will continue, as the best of reports have been received regarding the condition of the mine.

While Associated Oil experienced a slight decline Monday, the market was fairly firm and a return to an advanced selling price is looked for today.

OFFICIAL SALES.

1,000 Clark Copper	B30	.90
750 Clark Copper		.65
1,000 Cal. Hills M. Co.		.08
5,000 Johnnie Con		.24
1,000 Johnnie Con		.21¾
1,000 Johnnie Con		.21⅛
1,000 Johnnie Con		.21⅛
1,000 Johnnie Con	B30	.24
1,000 Johnnie Con		.21¾
1,000 Johnnie Con	B90	.24
1,000 Johnnie Con	B30	.23
1,000 Johnnie Con	B90	.25
100 Hecla Mines		4.35
1,000 California Hills M. Co.		.08¼
1,000 California Hills M. Co.		.08¼
1,000 Johnnie Con		.21
1,000 Johnnie Con		.21¼
1,000 Johnnie Con		.21
1,000 Johnnie Con		.21
1,000 Johnnie Con		.20
1,000 Johnnie Con	B90	.20½
1,000 Johnnie Con		.20
1,000 Johnnie Con		.20
1,000 Johnnie Con	B90	.22
1,000 Johnnie Con	B90	.22
1,000 Johnnie Con	B90	.23
1,000 Johnnie Con		.18½
1,000 Johnnie Con		.18
1,000 Johnnie Con		.17
1,000 Johnnie Con		.17¼
1,000 Johnnie Con	B90	.20
1,000 Johnnie Con	B90	.20
1,000 Johnnie Con		.18
1,000 Clark Copper	B30	.75
1,000 Johnnie Con		.18⅝

LOCAL PRODUCE MARKET.

The windy, cold weather interfered with traffic at the produce market yesterday.

The egg market continues to be the feature of the interest in produce circles. Yesterday the price of ranch eggs was reduced to 35 cents. Northern candled and eastern fresh each dropped to 33 cents per dozen.

The lower quotations came as a complete surprise to most of the egg jobbers for further reductions were not expected this week. Little dissatisfaction was expressed by the jobbers over the weaker prices. Ranch eggs have been too high priced to move at 40@45, consequently most of the egg jobbers have been accumulating a surplus stock, and it was necessary to adopt this method to dispose of these accumulating supplies.

The plan is to make eggs sell more readily by having daily fluctuations. Egg jobbers say that they are going to reduce the price of ranch eggs until they are moving freely and that then they will again raise prices. A reaction is being predicted. The local egg market has been out of proportion with San Francisco's egg situation for some time.

Stocks of ranch eggs were offered for sale on 'change yesterday, but as all of the egg dealers seemed well supplied and no bids were made, none were sold. Case-count eggs were offered at 35 cents and bids of 34 cents were made. Storage selected eggs were offered at 24½ cents. Thirteen cases of case count eggs were sold on 'change.

There was no change in the price of butter last Saturday. A little of uneasiness still obtains in the butter situation. Prices are too high between fresh valley creamery and fancy June butter. There is enough butter in storage to last well into the winter. Prices in the east are too high for any heavy shipments to this section. The rain in the north has caused a weaker tendency in San Francisco's butter market.

The market is well supplied with potatoes. Receipts of potatoes were 7222 sacks during Saturday and Sunday. Some weakness is felt on account of the increasing arrivals.

Fancy Bellefleur apples advanced to 1.25 per box, and fancy Jonathans to 2.25@2.35 per box. Japanese persimmons went at 6@7. Muscat grapes are firm at 1.40@1.50. Cranberries are quoted at 11.75@12.00.

Vegetables were in moderate receipt. Peas were in less supply at 3@3½. Cucumbers and tomatoes are firm.

Fish and lobsters were scarce. Wild game was plentiful.

The receipts of produce as reported for Saturday and Sunday's exchange were as follows: Eggs, 154 cases; butter, 22,371 lbs.; cheese, local, 712 lbs.; potatoes, 7222 sacks; onions, 444; beans, 166; sweet potatoes, none.

Prices Current.

EGGS—Candled, fresh California ranch, 35; strictly fresh eastern eggs, 33; eastern storage, selected, 28; northern candled, 33.

BUTTER—Fancy local butter, 2-lb. sq., 70; Lucerne butter, 70; valley creamery, 67@70; fancy Coast creamery, 62½@65; choice Coast creamery, 57½@60; ladies, 20; cooking butter, 22.

CHEESE—Cal. Anchor, 17; Cal. Y. A., 12 fresh, 40; eastern daisies, 11@17½; Longhorns, 17@17½; N. Y. twins, 16@16½; singles, 16½@17, northern, local, 17; Oregon brick cheese, 17; hand, 19; Dom. Swiss, 20; Imp., 28@29; Limburger, 14; cheddars, 15@16½.

BEANS—Pinks, No. 1, 2.60; Pinks, No. 2, 1.99; Lady Washington, No. 1, 2.90@3.75; small white No. 1, 3.60@3.75; small white, No. 2, 3.90@4.25; black eyes, 2.75@4.00; Limas, No. 1, 5.00; Garvanzas, 4.25@4.50; German lentils, 3.50; American lentils, 9@10 lb.

DRIED FRUITS — Apples, evaporated, new perib., fancy 50s, 9@9½; fancy 25s, 9½@10; apricots, "Santa Ysabel" brand, extra fancy, 25s, 16; extra choice, 15; in 1-lb. cartons, 2c per lb. extra; citron, imported, "American Flag" brand, fancy, 10-lb. boxes, 20; currants, imported, "Santa Ysabel" brand, fancy, bulk, recleaned, 8½; in 16-oz. packages, 9; in 12-oz. packages, 8; dates, imported, Fards, fancy, 60 lbs., 9; Golden dates, 60 lbs., 6; special price in quantities; figs, new, per box, Calimyrna Red Seal, 10-1s, 1.15; Calimyrna Red Seal, 20-½s, 1.25; white, choice 60-lb. boxes, per lb., 7; peaches, "Santa Ysabel" brand, per lb., fancy, unpeeled, 25s, 12½; extra choice, unpeeled, 25s, 11½; choice, unpeeled, 50s, 11; fancy, peeled, 25s, 20; in 1-lb. cartons, 2c extra; pears, "Santa Ysabel" brand fancy, halves, 25s, 13; in 1 or 2-lb. cartons, 2c extra; peels, imported, orange or lemon, 10s, 14; plums, fancy pitted, 25s, 11; prunes, fancy, San Jose "imperials," per lb., 30-40s, 25s, 10; 40-50, 25s, 8½; 50-60, 25s, 7½; prunes, fancy San Jose "Imperials," per lb., 90-100, 50s, 5; Silver, fancy, 25s, 10; Silver, choice, 25s, 9½; in 10-lb. boxes 1c extra, 5-lb. boxes 2c extra; raisins, per box, Clusters, 4-crown, 20s, 2.25; loose Muscatels, per lb., 3-crown, 6; seedless Sultanas, 8@8½; seeded, Eagle, fancy, 36-1s, per package, 7@7½; seedless Muscatels, 7; Shastas, fancy, 7.

HONEY—Comb, 24 1s to a box: White, per comb, 15; light amber, 12@13. Extracted; 2 5-gal. cans to case, 60 lbs. to can: Water white, per lb., 7@7½; white, per lb., 6½@7; light amber, per lb., 6@6½; white, 12 1-gal. to case, per case, 6.00; white, 24 ½-gal. to case, 7.00; glass, white, 24 ½-gal. to case, 7.50; glass 24 1s to 24 1s to case, comb in, 6.00.

NUTS—New almonds, fancy IXL, 19@20; almonds, fancy paper-shell, 17; almonds, choice softshell, 16; assorted nuts, 25-lb. boxes, 16; Brazils, large, new crop, 16@17; filberts, large, new crop, 14; pecans, Jumbo, 16@17; pecans, large, 15; peanuts, eastern, "Sun," raw, 7; roasted, 8½; Cal. "Sunshine," raw, 6½; Cal. "Sunshine," roasted, 8½; Japs, fancy, raw, 6; Japs, fancy, roasted, 8; walnuts, No. 1, softshell, 14@15; walnuts, No. 2, softshell, 10@15; cocoanuts, per dozen, 85.

FRESH FRUITS—Colorado Jonathan apples, 2.25@2.35; Missouri Jonathans, 2.00; Smith's cider apples, 1.00@1.10; Fall Pippin, 90@1.00; Skinner apples, 85@1.00; fancy Bellefleurs, 1.25; choice Bellefleurs, 1.00; black figs, 1.50 per box; white figs, 1.50; Alexanders, 75@85; Red Pearmains, 85@90; Gravenstein apples, 65@1.00; Casaba melons, 1.75@2.00 per crate; Muscat, 1.40@1.50; Black Morocco grapes, 1.40; fancy Bartletts, 1.50 per lb.; Winter Nellis pears, 1.25; local Bartletts, 1.50 per box; Russett pears, 1.25; quinces, 1.00 per box; guavas, 6@7 per crate; pomegranates, 50 per box; Japanese persimmons, 6@7 per lb.

CITRUS FRUITS—Standard lemons, 3.00; packed lemons, 5.00@6.00; choice lemons, 4.50; fancy lemons, 5.00; cull lemons 2.50@3.00; bananas, 4½ per lb.; Valencias, 4.75; navels, 3.00; grapefruit, seedlings, 3.50@2.75.

BERRIES—Strawberries, Moneta, 20; Gardena, 20; Irwindale, 20; Tropicos, 20; Montebellos, 20; raspberries, 25; blackberries, 12; cranberries, 11.75@12.00.

ONIONS—Northern Yellow Danver onions, 1.25; local Yellow Danvers, 1.25@1.50; Australian Brown onions, local, 1.25@1.50; Fullerton Sweets, 1.65 cwt.

POTATOES—Highland, 1.75; new local Burbanks, 1.50@1.65; yellow sweet potatoes, 1.75@2.00 per sack; Salinas, 1.90@2.00; Oregon potatoes, 1.65 per cwt.; Watsonville potatoes, 1.85@1.90; Nevada Potatoes, 2.00; Idaho Rurales, 1.65.

GREEN VEGETABLES—Beets, 20@25; carrots, 20@25; parsley, 50@75 crate; string beans, 4@5½; wax, 6½@7; turnips, 15@20; peas, 3@3½; red radishes, 10@15 doz.; cabbage, 1.25; fancy green onions, 25 doz.; spinach, 15; green peppers, 3@4; bell peppers, 3@4; lettuce, 1.00 per crate; garlic, 6; parsnips, 25@30 doz., tomatoes, 50@60 per box; cucumbers, 50@1.00 per lug box; summer squash, 40; eggplant, 2 per lb.; lima beans, 4 per lb.; pie pumpkins, 1 per lb.; rhubarb, 3 per lb.; leeks, 20 per doz.; celery, 30@35; artichokes, 65@1.00 per doz.; sprouts, 5 per .5.; cauliflower, 60.

CHILES—Evaporated storage, 20; sun dried bulk, 20; ground, 12½; Mexican black, 18; green chiles, 3.

POPCORN—Rice, shelled, fancy, eastern, per lb., 3½.

CORN HUSKS—Fancy cut, Bales, 50-lb. average to bale, per lb., 8; bales, 50-lb. average uncut, per lb., 7.

POULTRY—Dealers pay for live weight for stock—Old roosters, 8; young roosters, 14 old toms, 17; young toms, 19; hen turkeys, 17 squabs, 2.50 doz.; hens, per lb., 14; ducks, 11 turkeys, 17; geese, 10; fryers, 15; broilers, 17 Selling price to retail trade, per lb., dressed Live old roosters, 13; young roosters, 19; fryers, 21; broilers, 22; turkeys, 24; hens, 20; ok toms, 24; young toms, 25; hen turkeys, 24 ducks, 16 lb.; geese 15 lb.; squabs, 3.00 per 1.85@1.90; Nevada potatoes, 2.00; Idaho Rurales, 1.65.

BEEF—Steers, No. 1, per lb., 6¾; second 6½; third, 5¾@6; prime, 7; heifers, 5¾; veal, 10; hind quarters, 9; fore quarters, 4¾; loins of beef, No. 1, 11½; ribs of beef, No. 1, 10½; beef tenderloins, 20; chucks, 3½; square chucks, 3½; plates, 3; rounds and rumps, 6½; shoulder clods, 10; beef shanks, 3; flank rumps, 7; flank steaks, 11; beef rolls, 10; boned beef trimming, 5; beef tongues, 12; S. P. beef tongues, 14; oxtails, 2; lambs' tongues, per dozen, 30, beef hearts, each, 10; beef livers, each, 20; kidney suet, per lb., 5½; kidneys, each, 2; sweetbreads, 25; brains, 10.

MUTTON — Dressed muttons, ewes, per lb., 9½; dressed mutton wether, 10; dressed mutton yearlings, 10½; fall lambs, 11; milk lambs, 11½; sheep, 3.00@4.00.

PORK—Dressed hogs, per lb., 9½; trimmed hogs, 12; pork loins, 13½; frozen pork spare ribs, 5; fresh picnics, 9; pork shoulders, 9; pork butts, 11; fresh hams, 12½; bellies, fresh, 13½; leaf lard, 11; pork trimmings, 7; frozen pork spare ribs, 5; fresh pork spare ribs, 8; pork tenderloins, 20; back fat, 9; cleaned pigs' feet, each, 3½; tongues (sweet, pickled or fresh,) 25; cleaned hogs' head, per lb., 5½; plain cooked tripe, per lb., 4½; hog plucks, each, 5; pork kidneys, per doz., 15; pig tails, per lb., 4; neck bones, per lb., 4½.

BACON—10-lb. bacon, 16@16½; Winchester bacon, 17@18½; 3 Ave., 17½; Empire, 19; 49'er, 16@17; Premium, 21½; Gold Band, 20½; Diamond C bacon, 21½; Helmet bacon, 16½; Orange Blossom bacon, 14½; Sunlight bacon, 6-8 avg., 18¾; Rex Breakfast bacon, 8-10 avg., 18; Rex bacon, 6-8 avg., 19; Regal bacon, 17½; Helmet bacon, 8-10 avg., 18; Helmet, 6-8 avg., 19; White Label bacon, 19; Star bacon, 22½.

HAMS—Per lb., Rex, 17¾; Rex skinned hams, 17¾; Diamond C, 18¼; Diamond C skinned hams, 18¼; boiled boneless Rex hams, 22½; smoked Rex hams, 23½; plain hams, 15½; Winchester, 11½; Premium, 16¾; Gold Band, 17 1-3; Mild-cured hams, 17½; plain hams, 15½; Winchester picnics, 13; California hams, 11½; Premium skinned hams, 17; 14 Ave. hams, 14½@15; 12 Ave. hams, 15@15½; Orange Blossom, 13¼; fresh hams, 12½; fresh picnic hams, 9½; Ashland hams, 15½; minced ham, 13; Cylinder boiled hams, 22½; Premium boiled hams, 23 1-3; Oxford boiled hams, 17¾; Star hams 18; Helmet hams, 17¾; Star skinned hams, 18½; Armour's boiled hams, 25 1-3; boiled boneless and tied hams, 22¾; Armour picnic hams, 12½; Regal hams, 17¾.

DRY SALTED MEATS—Dry salt narrow bellies, 12¾; dry salt clear bellies, 16-20 avg., 12½; dry salt clear backs, 12; short clear backs, 12; D. S bellies, 16-18 avg., 13½.

PICKLED GOODS—Honey comb tripe, half-bbls., 2.60; honey comb tripe, keg, 1.85; honey comb tripe, kits, 85; spiced pigs' feet, half-bbls., 4.80; spiced pigs' feet, keg, 2.60; spiced pigs' feet, kits, 1.25; pickled lambs' tongues, kits, 2.00.

BARRELED MEATS—Rumps (bone in,) bbls., 10.00; half-bbls., 5.50; rumps (bone cut,) bbls., 12.50; half-bbls., 6.75; plate beef, bbls., 9.00; half-bbls., 5.00; rolled plate (boneless,) bbls., 12.00; half-bbls., 6.50; Sunderland pork bbls., 14.25; half-bbls., 7.25; family pork, bbls., 22.00; half-bbls., 11.50; fancy pig pork (narrow,) bbls., 22.00; half-bbls., 12.00; fancy pig pork (wide,) bbls., 26.00; half-bbls., 13.50; S. P. spare ribs, 10.00 bbl., half-bbls., 5.25.

SAUSAGE—Bologna, per lb., 6; bologna, paraffined, per lb., 6½; blood sausage, 9; liver sausage, 7½; Diamond "C" sausage links and bulk, 12; head cheese, 7½; fresh pork sausage links, 8; fresh pork sausage, bulk, 8; Spanish pork sausage, 9; Wiener sausage, 7; Frankfurt sausage, 7; New England ham sausage, 12; boiled cottage ham, 12; boiled boneless Rex ham, 23; boiled boneless Rex ham, smoked, 23; minced sausage in sacks, 12; Douglas style, sausage in sacks, 12.

PURE LARD—Tierces, per lb., 8¾; cases, 7 10-lb. cans, 9½; cases, 12 5-lb. cans, 9¾; cases, 20 3-lb. cans, 9¾; leaf lard, 11; Rex lard, 11¾; Premium lard, 12¾; Silver Leaf lard, 11¾; Jewel Compound, 7½; Compound lard, 6¾; back fat, 9½; Cotosuet, 8¾; Mission lard, 11½; Shield lard, 12½; Star lard, 14; Armour's Compound lard, 8¼; Diamond C kettle lard, 12¾; White Ribbon, 8c basis; Suetene, 8; vegetable lard, 10¾.

OLIVINE—Tierces, per lb. 5¾; cases, 6 10-lb. cans, 6¼; cases, 12 5-lb. cans, 6¾; cases, 20 3-lb. cans, 6¾.

FAMILY FLOUR—Local patents, Al flour, per bbl., 4.60; Globe flour, 4.75; Select California white wheat; Banquet flour, per bbl., 4.40; Towel flour, 4.40; Silver Star flour, 4.20; XXX flour, 3.60; Capitol flour, 4.60; A-1 hard flour, 4.75; Aurora, 4.20; Mikado, 3.80; Trophy, 3.60; New flour, 4.60; Mayflower, 4.40; Eclipse, 4.30; buckwheat flour, 100 bbl., 3.00; Souvenir towel sacks, 4.20; Eighth-bbls., 10c per bbl. higher.

CALIFORNIA AND EASTERN FLOURS—Crown flour, 4.25; Cream Loaf first patent, Kansas, 4.85; Electric Light, first patent, Dakota, 5.40; Powerful second patent, 5.25; Rock River rye, 5.00; Kansas whole wheat and graham, 4.85.

BAKERS' FLOUR—Globe flour, per bbl., 4.75; eastern graham, 4.50; eastern whole wheat flour, 4.60. Blended wheat flours; Bakers' Al flour, per bbl., 4.50; bakers' Magnolia flour, 4.30; Comet flour, 4.30; eastern rye, 5.00; Capitol bakers' flour, 4.70; Capitol extra bakers' flour, 4.50; Our Giant, 4.90.

FLOUR—	In Boxes.	5-lb. S'ks.	10-lb. S'ks.	25-lb. S'ks.	50 lb. S'ks.
Perf. Pat. Pastry	....	$2.40	....	....	....
Buckwheat flour	....	3.45	3.25	3.20	3.10
Graham flour	....	....	2.15	2.15	2.10
Rye flour or meal	....	....	2.75	2.70	2.65
Cornmeal, W. & P.	....	....	2.40	2.35	2.30
Oatmeal, ground	....	4.05	3.85	3.80	2.75
Oatmeal, Steel Cut	....	4.30	4.10	4.05	4.00
Hominy, large or small	....	3.70	3.50	3.45	3.40
Cracked wheat	....	3.40	3.20	3.15	3.10
Entire wheat flour	....	....	2.30	2.25	2.20
Pearl barley	$5.05	5.00	4.80	4.75	4.70
Split peas, green	5.60	6.65	6.50	5.45	5.40
Split peas, yellow	5.25	5.20	5.00	4.95	4.90
Gluten flour	....	3.60	3.40	3.35	3.30
Farina	....	3.40	3.20	3.15	3.10
Nutrina Germ	3.50	3.80	3.60	3.55	3.50

Rolled wheat in bbls., net weight 125 lbs. 3.75
case 3.20
lbs. per sack ....
Buckwheat flour (bulk, seamless sacks.)

	10.	25.	50.	100.
Buckwheat Chick Food	$3.35	$3.30	$3.25	$3.00
" Fattening Food	3.35	3.30	3.25	3.00
" Egg Food	.55	....	....	1.85
" Moulting Food	....	....	....	1.85
" Chick Food, 20 5-lb. pkgs., per				

WHEAT—

Whole wheat flour	....	2.40	2.35	2.40
Cracked wheat	$3.00	3.40	3.35	3.30
Farina	3.60	3.40	3.35	3.30

SUGAR—Prices are based on sacks of 100 lbs. Bbls. 10c; ½-bbls. 25c; boxes, 50c; 50-lb. sacks, 10c cwt. higher; H. & C. crystal Dominoes, per 100-lb. bags, 8.50; cubes "A," crushed and fine crushed, 5.70; standard powdered, 5.55; western cane and fruit granulated, 5.35; western confectioners' "A," 5.45; candy granulated, 5.55; Magnolia "A," 5.05; extra H confectioners' "A," 5.45; beet granulated, 5.25; western confectioners' "A," 5.05; extra "B," 4.95; extra "C," 4.95; Golden "C," 4.85; D, sugar, 4.75.

SALT—Bales, all sizes, 1.20; Dairy, 50s, per ton, 9.50; rock, 50s, per ton, 9.25; 48 2-lb. cartons, per case, 1.35; 20 5-lb. cartons, per case, 1.20.

HAY—No. 1 barley hay, 14.00@16.00; No. 2, 12.00@14.00; No. 1, wheat hay, 14.00@16.00; No. 2, 12.00@14.00; No. 1 plain oat hay, 15.00@17.00; No. 2, 9.00@15.00; northern alfalfa, 12.00; local, 12.00@14.00.

CEREAL GOODS.

Per 100—	5 lbs.	10 lbs.	25 lbs.	50 lbs.
Al flour	....	$2.60	....	....
Banquet flour	....	2.55	....	....
Pastry flour	....	2.40	....	....
Graham flour	....	2.30	2.15	2.10
Whole wheat flour	....	2.30	2.25	2.20
Corn meal, W. & Y.	....	2.40	2.35	2.30
Rye flour	....	2.75	2.70	2.65
Cracked wheat	$3.00	3.20	3.15	3.10
Farina	....	3.20	3.15	3.10

Wheat flakes, per sack of 50 lbs. 1.30
Wheat flakes, per bbl. of 25 lbs., net 3.70

GRAIN AND FEED — Miller's prices to dealers: Wheat, per 100 lbs., 1.50; Wheat, No. 1, 1.45; wheat, No. 2, 1.40; cracked, 1.85, wheat, 100-lb. sacks, 1.55; 1.40; corn, Sm. Y., 1.50; cracked corn, 1.45; feed meal, 1.50; bran, heavy, 1.30; rolled barley, 1.25; oil cake meal, 2.25; cotton-seed meal 1.30; oil cake meal, 1.55; shorts, 1.45; oats white Oregon, 1.65; oats, red California, 1.40; Texas grown red seed oats, 1.80; eastern Kaffir corn, 1.42; seed rye 1.55; small yellow corn, 1.45.

Philadelphia Market.

PHILADELPHIA, Nov. 19.—[Exclusive Dispatch.] Two cars were sold here today. The condition of the market remains unchanged.

VALENCIAS.

Seal of Calif., st.C.C.U., Ontario..$1.95
Partridge, xc, C.C.U., Ontario.....2.00

LEMONS.

Visalia, fy. T.C.C. Frt. Ex........$4.50
Lemon Cove, xc, T.C.C. Frt. Ex.....4.55
Tulare, ch, T.C.C. Frt. Ex..........3.95
Floridas today averaged about $2.10.

New York Market.

NEW YORK, Nov. 19.—[Exclusive Dispatch.] Today's sale consisted of five cars. The market is somewhat easier. The weather is warm and rather unseasonable.

VALENCIAS.

Old Mission, fy, C. C. Chapman..$8.70
Old Mission, ch, C. C. Chapman..7.20
Golden Eagle, st, C.C. Chapman..4.25
Victoria, xf, Riverside Ex.........2.95
Halo, fy, C.C.U., Fullerton.........4.75
Victory, xc, C.C.U., Fullerton.......3.75

LEMONS.

X.X.X. fy, Covina Frt. Ex..........$5.00
Poinsettia, fy, C.C.U., Porterville..4.65

St. Louis Market.

ST. LOUIS, Nov. 19.—[Exclusive Dispatch.] Two cars citrus fruit sold today.

LEMONS.

Whittier, xc, Semi-Tropic Ex.....$3.95
Pico, st, xc, Semi-Tropic Ex.......3.95
Floridas averaged $2.45 per box.

Local Citrus Movements.

Shipments of citrus fruits from Southern California for November 17 consisted of 9 cars of oranges and 8 cars of lemons. This makes a total for the season to date of 156 cars, of which 101 cars were lemons. For the same period last season, 230 cars were shipped, of which 143 cars were lemons.

SAN FRANCISCO MARKETS.

GRAIN, FRUIT AND PRODUCE.

[BY THE ASSOCIATED PRESS—P.M.]

SAN FRANCISCO, Nov. 19.—Fruits—Fancy apples, 1.25; common, 35.

Berries—Strawberries, 7@9; huckleberries, 6@8; raspberries, 8.00@12.50; cranberries, 3.00@

Grapes—Isabella, 1.25; Muscat, 75@1.00.
Quinces, 85@1.00.
Oranges—Navels, 4.00@5.00.
Mexican limes, 2.75@4.50.
Lemons—Common California, 1.00; fancy, 5.00.

Tropical fruits—Bananas, 1.00@2.50; Smyrna figs, 60@80.

Beans—Pink, 2.00@2.20; Lima, 4.55@4.60; small white, 2.90@2.95; large white, 2.15@2.40.

Potatoes—Oregon Burbanks, 1.35@1.50; Salinas Burbanks, 1.60@1.90; River Reds, 1.00@1.15; Merced sweets, 1.40@1.50.

Onions—Fancy, 65; common, 50.

Various—Green peas, 5@6; string beans, 3@6; eggplant, 75@1.25; green peppers, 50@65; tomatoes, 25@75; garlic, 2@3; cucumbers, 1.50.

Butter—Fancy creamery, 31; seconds, 29; fancy dairy, 28.

Cheese—Eastern, 16½; Young America, 15½; western, 15.

Eggs—Ranch, 51; store, 32½@48; eastern, 30@35.

Poultry—Live turkeys, 17@19; dressed turkeys, 17@18; roosters, old, 4.00@4.50; roosters, young, 5.00@7.00; broilers, small, 2.50@3.00; broilers, large, 3.50@4.00; fryers, 4.00@4.50; hens, 5.00@7.50; ducks, young, 4.00@7.00; geese, 1.75@2.00; pigeons, young, 1.25.

Flour—Family extras, 4.65@5.10; bakers' extras, 4.50@4.60; Oregon and Washington, 2.75@4.25.

Wheat—Shipping, 1.25@1.30; milling, 1.35@1.40.

Barley—Feed, 1.10@1.13¾; brewing, 1.07½@1.17½; Chevalier, 1.10@1.27½.

Oats—Red, 1.17½@1.50; white, 1.40@1.52½; black, 1.60@2.15.

Millstuffs—Middlings, 23.00@29.00; mixed feed, 22.00@24.00; rolled barley, 23.50@25.00; oatmeal, 4.50@4.75; oat groats, 4.75; rolled oats, 7@8.

Hay—Wheat, 14.00@20.00; wheat and oat, 10.00@17.00; oat, wild, 8.00@12.00; oat, tame, 9.00@15.00; alfalfa, 8.00@11.00; straw, 35@60.

Receipts—Flour, 29,368; wheat, 1200; barley, 63,460; oats, 1812; beans, 4843; corn, 600; potatoes, 4770; onions, 4140; bran, 265; middlings, 279; hay, 1013; hides, 663; wine, 60,900.

San Francisco Mining Stocks.

SAN FRANCISCO, Nov. 19.—The official closing quotations for mining stocks today were as follows:

Alta	7	Julia	14
Alpha Con	15	Justice	10
Andes	27	Kentuck Con	15
Belcher	45	Mexican	125
Best & Belcher	135	Occidental Con	90
Bullion	30	Ophir	225
Caledonia	51	Overman	18
Challenge Con	24	Potosi	22
Chollar	21	Savage	130
Confidence	130	Scorpion	12
Con. Cala. & Va.	150	Seg Belcher	14
Con. Imperial	3	Sierra Nevada	46
Crown Point	39	Silver Hill	79
Exchequer	60	Union Con	91
Gould & Curry	40	Utah Con	12
Hale & Norcross	119	Yellow Jacket	140

Nevada Mining Stocks.

SAN FRANCISCO, Nov. 19.—[Exclusive Dispatch.] Tonopah—Belmont, 6.75; Cash Boy, 18; Golden Anchor, 64; Home, 18; Jim Butler, 1.50; McNamara, 51; Midway, 2.70; Montana, 3.90; North Star 51; Ohio, 25; Tonopah Extension, 7.00. Goldfield—Adams 24; Atlanta, 59; Dixie, 21; Goldfield Mining, 2.30; Jumbo, 4.25; Kendall, 75; Laguna, 1.90; Mohawk, 17.50; Red Top, 4.30; Sandstorm, 85; St. Ives, 98. Manhattan—Manhattan Broncho, 10; Manhattan Consolidated, 1.10; Cowboy, 12; Dexter, 61; Little Joe, 7; Manhattan Mining, 18; Mustang, 19; Pine Nut, 24. Bullfrog—Bullfrog Mining, 58; Bullfrog National Bank, 11; Eclipse, 1.50; Gold Bar, 1.70; Original Bullfrog, 30; Steinway, 38; Tramp, 100.

Callboard Sales.

SAN FRANCISCO, Nov. 19.—Wheat, quiet, but steady; December, no sales; May, 1.31¾; cash, 1.30. Barley, quiet, but steady; December, 1.13¼; May, 1.15¾; cash, 1.13¾. Corn, quiet; large yellow, 1.35@1.40.

Drafts and Silver.

SAN FRANCISCO, Nov. 19.—Silver bars, 71½; Mexican dollars, 54½; drafts, sight, 2½; drafts, telegraph, 5.

METAL MARKET.

SILVER.

NEW YORK, Nov. 19.—Bar silver 71½.

LEAD.

NEW YORK, Nov. 19.—Lead quiet and unchanged at 5.75 to 5.95.

COPPER.

NEW YORK, Nov. 19.—Copper firm, and a shade higher; Lake 22.25 to 22.50; electrolytic 21.75 to 22.00; casting 21.50 to 21.75.

GERMAN AMERICAN SAVINGS BANK 4%

UNCERTAIN ventures are false opportunities.

There is nothing uncertain about a Savings Account in this Bank.

It is not a venture or a speculation. It is a profitable and SURE form of investment for your savings.

Consult us about opening an account today.

This Bank is Open Every Saturday Evening from 6:30 to 8:30.

German-American Savings Bank
223 South Spring Street
Branch: Main and First Sts.

SAVINGS BANKS.

4% Paid on Term and 3% on Ordinary Savings Deposits
Loans on Real Estate

German-American Savings Bank, 223 South Spring St. BRANCH: Corner Main and First Sts. — Capital and Surplus, $800,000.00. Total Assets, $10,000,000.00.

Security Savings Bank, N. E. cor. 4th and Spring, Herman W. Hellman Bldg. — Capital and Surplus, $700,000.00. Total Assets, $16,000,000.00.

So. California Savings Bank, S. E. cor. 4th and Spring, Braly Building. — Wm. G. Kerckoff, Pres. A. H. Braly, Vice-Pres. W. D. Woolwine, V.-Pres. Chas. H. Toll, Cashier.

AMERICAN SAVINGS BANK
Capital and Surplus $270,000 — N. E. Cor. Third and Spring Sts.
4 Per Cent Paid on Term Deposits — Money to Loan on Real Estate

—We own and Offer—
$50,000
Los Angeles
Edison Electric Co. Gold 5's.
(First and Refunding Mortgage.)
Price and full particulars on application.
N. W. Harris & Company
BANKERS.
234 Huntington Bldg., Los Angeles.
New York. Chicago. Boston.

HIGH GRADE BONDS
for investment
Municipal, Corporation and Public Utility
N. W. HALSEY COMPANY
304-305 Union Trust Building — Los Angeles
H. H. HITT, Southern California Representative
New York — Philadelphia — Chicago — San Francisco

Demands
The best location, the best fixtures, the best vault, the best methods obtainable is what people insist on. We find it a pleasure to meet the demands and supply the best of everything for our depositors.
The Bank of Southern California
7th & Broadway
J. B. Lankershim, Pres.

BUY
Rice Ranch Oil St[ock]
The present price is very low compared to its real value.
$5.00 PER SHARE
is a conservative prediction of ultimate price.
When the property owned by company is fully developed, very dividends may be expected.
We will be pleased to give you particulars about this or any other ...
Joseph Ball Compa[ny]
Bankers.
Members L. A. Stock Exchange
Suite 1. HOMER LAUGHLIN B[ldg.]

New York — San Fran[cisco]
E. F. HUTTO[N] & CO.
Bankers
112 West Third Str[eet]
Los Angeles
MEMBERS
NEW YORK STOCK EXCHA[NGE]
NEW YORK COTTON EXCHA[NGE]
NEW YORK COFFEE EXCHA[NGE]
CHICAGO BOARD OF TRA[DE]
The Only Private Wire to Ch[icago] and New York
RICHARD E. MULCAHY, ...
PASADENA OFFICE HOTEL ...

FRED DOR[...]
BROKER
304-306 SOUTH BROADWAY
MEMBER:
New York Stock Exch[ange]
New York Cotton Ex[change]
Chicago Board of Trade
CORRESPONDENTS:
John H. Wrenn & Co. Chicago.
Dick Bros. & Co. New York.
REFERENCES:
American National Bank.
NOTE: About Dec. 1st we will ... with present leased ... will independently ... private wire to Chicago and New York.

BONDS
We Own and Offer the following:
Edison Electric Co. ...
Edison Electric Co. 1st ...
Calif.-Pac. Ry. 1st Mtg. ...
Mission Trans. & Ref. ...
Union Trans. Co. 1st ...
L. A. Home Tel 1st Mtg. ...
Pasa. Home Tel. 1st Mtg. ...
Pasa. Consol. Gas 1st Mtg. ...
Ventura Co. Power Co. ...
Prices and particulars on ...
Wm. R. Sta[...] Company
65 S. Raymond Ave. Pasadena.

The New Auditorium
We offer conservative investors ... the GOLD BONDS issued by the AUDITORIUM COMPANY OF LOS ANGELES ... of $1000. These are an absolute first ... upon the real estate at the corner of Fifth and Olive street, and also upon the splendid new Auditorium Building and its furnishings and fixtures. ...
ADAMS-PHILLIPS CO.
111-113 W. 4th St. Los Angeles

BETTER THAN PAYING RENT.
to BORROW of us, because ... your home at once and after a ... own it clear instead of having ... bundle of rent receipts.
... per cent. we pay to our ... VESTORS, more on our monthly ... plan.
Fidelity Savings and Loan Association
C. C. Boynton, Pres. ... Secy. 125 S. Broadway.

Buy Stock Now
In the United States Granite ... Brick Co., 223-24-25 Merchants' ... Bldg. Best proposition on the ...

SAN FRANCISCO
Needs Fireproof Building Material ... Money in Supplying This Demand ... For particulars see
W. G. YOUNG & CO.
711 UNION TRUST BUILDING

100% Cash Profit in 30 ...
Our clients made this profit ... got the cash. Let us tell you ... can do it.
R. D. Robinson Co.
(Ninth year in business.)
Phone 1913. 604 Grant Bldg. ...
Offices of the Inglewood ...

SANATORIUM
452½ South Broadway, ...
Stock is now selling at 25c. ...
Phones: Home, ...

Harry H. Wallace
KING & WALLACE
Real Estate and Mining Investments ...
List your Properties With Us. We Want Quick Returns.
Home A 1913 — 216 O... Sunset Main 1913 — Los Angeles

TUESDAY, NOVEMBER 2[0]

SHIPPING.

PORT SAN PEDRO, LOS ANGELES.

ARRIVED—MONDAY, NOV. 19.

Steamer Samoa, Capt. Madsen, from Caspar ... Redondo.
Barge Santa Paula, Capt. Preel, in tow ... Monarch, from Port Harford.

SAILED—MONDAY, NOV. 19.

Steamer Czarina, Capt. Duggan, for Eureka.
Barge Santa Paula, Capt. Preel, in tow ... Monarch, for Port Harford.
... Defiance, Capt. Salstaka, for ... Harbor, in ballast.
... Sausalito, Capt. Johnson, for ... Harbor, in ballast.

... South Bay, S. P. wharf. ... James S. Higgins, Salt Lake wharf. ... Alcazar, Crescent wharf. ... Samoa, Crescent wharf.

IN PORT—MONDAY, NOV. 19.

... Gardiner City, South. Cal. wharf. ... John Smith, Kerckhoff-Cuzner ... Melville Dollar, Crescent wharf. ... El Aguador, S. P. wharf. ... war junk Whang-Ho, Salt Lake ... Lucile, Salt Lake wharf. ... Charles F. Crocker, So. C. wharf. ... Retriever, Salt Lake wharf. ... J. L. Eviston, S. P. wharf. ... Georgiana, S. P. wharf. ... J. H. Lunsmann, Salt Lake wharf. ... Alert, E. K. Wood wharf. ... Fred J. Wood, E. K. Wood wharf. ... A. J. West, Crescent wharf. ... Forest Home, Salt Lake wharf. ... Crescent, Consolidated wharf. ... John A. Campbell, Crescent wharf.

TO LEAVE—TUESDAY, NOV. 20.

... Fred J. Wood, Capt. Monsen, for ... in ballast.

DUE AT THIS PORT.

... Despatch from Eureka, via San ... Coos Bay, from San Francisco and ... ports. ... Westport, from Eureka. ... Emily Reed, from Seattle. ... Thomas P. Emigh, from Tacoma. ... Parmanila, from Astoria. ... Endeavor, from Aberdeen. ... Philippine, from Gray's Harbor. ... Cecelia Sudden, from Raymond. ... A. F. Coats, from Gray's Harbor. ... Sequel, from Olympia. ... Bertha Dolbeer, from Eureka. ... Lyman D. Foster, from Tacoma. ... Robert Searles, from Everett. ... W. J. Patterson, from Aberdeen. ... William Bowden, from Tacoma. ... E. K. Wood, from Tacoma.

FROM FOREIGN PORTS.

... bark Queen Elizabeth, 115 days from ...

... passenger steamer Hermosa makes daily ... to Santa Catalina Island and return.

ARRIVED—MONDAY, NOV. 19.

... Fashion, Orient, J. C. Elliott, ... San Diego, Cainquin and Nellie, for ... Beach, with passengers.

SAILED.

... Fashion, Orient, J. C. Elliott, ... Diego, Cainquin and Nellie, for ... Beach, with passengers. ... boats for fishing banks and returned ... fish for local wholesalers.

TIDE TABLE FOR SAN PEDRO.

		High.		Low.	
Nov.	20	6:43 a.m.	11:34 a.m.	5:11 a.m.	6:05 p.m.
"	21	2:01 a.m.	12:26 p.m.	6:21 a.m.	7:55 p.m.
"	22	3:25 a.m.	1:57 p.m.	8:55 a.m.	9:05 p.m.
"	23	4:45 a.m.	3:20 p.m.	10:00 a.m.	10:14 p.m.
"	24	5:30 a.m.	4:30 p.m.	11:35 a.m.	11:21 p.m.
"	25	6:04 a.m.	6:18 p.m.	12:22 a.m.	
"	26	6:41 a.m.	7:12 p.m.	12:00 a.m.	1:06 p.m.
"	27	7:13 a.m.	7:57 p.m.	9:41 a.m.	1:44 p.m.

PORT ITEMS.

WEATHER: Clear at 5 p.m.; wind southwest; velocity, 13 miles.
The steamer George W. Elder, now at Portland, is getting ready for her initial trip to this port. She will be placed on exactly the same run as the Roanoke, owned and operated by the same company and calling at the way ports.
The steamer Blakeley, at Port Blakeley, has been ordered to load a lumber cargo for ... at this port.
The steamer Samoa, Capt. Madsen, arrived from Caspar, after having discharged ... at Redondo.

Port Los Angeles.

ARRIVED—MONDAY, NOV. 19.

... Santa Rosa, from San Francisco. ... from San Pedro.

SAILED—MONDAY, Nov. 19.

... Santa Rosa, for San Diego. ... Marina, for San Francisco.

DUE FROM FOREIGN PORTS.

... ship Fennia, Capt. Hallman, 130 days from Newcastle.

REAL ESTATE RECORD.
RECENT TRANSFERS.

MONDAY, NOVEMBER 19, 1906.

John Ferguson to Lena Herron, lot 11 blk ... Heights, $10.
... Martin to Mrs M J Jackson, lot 24 ... add to Duarte, $10.
... to M J Jackson, lot 23 blk 3 ... addition Duarte, $10.
... Gilliland to Peter Sanchez, lot or ... Lucky tract, $10.
... to Lawrence B Burck trustee ... same tract, $10.
... T & B Co to L H Doescher, lot 69 ... Dickinson's Figueroa St tract, $10.
... W Aaron to Florita Lopez Elliott, ... tract, $10.
... Weigelt to C Shinn, lot 135 Wiesendanger ... End tract, $10.
... T De Wolf to Albert C Flory, lot ... Mary E Newton tract, $10.
... Securities Co to Gaber Hegyi, lots ... blk 189 Redondo Villa tract, $270.
... Deciduous Fruit Growers Assn to ... blk 154 Pomona, $10.
... Blair to Frances E Hinman Ruth ... lots 12 and 14 blk 4 Crabb's sub ... blk 173 Pomona, $10.
... Co to Charles H Daugherty, lot ... & Elder tract, $10.
... Hanna to John W Stickrod, lot 38 ... of Strong & Dickinson's South Park ...
... McCament to Thomas J Lee, lots 1 to ... McCament tract, $10.
... J Lee to J O McCament, lots 4 ... Banbury's sub of lots 12 and portion of ... H San Pasqual tract, $10.
... E Augustine to James Arthur Burnett ... 2 Ocean View tract No 1, ...
... Densmore and Charles G Painter ... estate of Helen Densmore deed to ... H Wilson, lots 1 3 and 5 blk 3 Long ..., $460.
... Cobb to G L Proffitt, lots 35 and 36 ... tract, $10.
... Ann Hardy Gamble to Sarah L Guttery, portion of farm lot 22 Alamitos tract, ...
... P Outerson to Mary Ann Hardy Gamble, ... A Rockdale, $10.
... C Cline to Clarkes H Hawkins, portion ... lot 3 blk 30 H S, $10.
... O'Hanlon to R W Troeger, lot 19 ... South Bonnie Brae tract, $10.
... E Bartram to A C Lawson, part ... 24 and 25 blk C Stanwood & Nash's ... of farm lot 182 American Col tract, ...
... M Wallace to Harry Andrews, lot ... NW cor of blk 24 Ramona ... of said Monterey Co road ...
... Trust Co to W P Baldwin, lots 43 ... blk C Winston & McLeod's Figueroa ... No 2, $10.
... F Starks to James L Bare, lots 1 and ... G Stark's Palm tract, $10.
... Wiesendanger to Christina Hall, ... Wiesendanger's Figueroa Park tract, ...
... F Hartje to Maria G Alexander, ... blk 7 Brooklyn Hgts Ganahl tract, $10.
... L Skoenburg to Alfred Hirschl, lot ... tract, $10.
... T Stoneham to Jefferson Hill, lots ... Stoneham tract No 2 in Santa Monica ...
... Jackson to A R Murphy, lots 18, 19, 20, ... tract, $10.
... A Jackson to Sarah A Jones, lots 1, ... same tract, $10.
... E Carter, Philip C Carter to J V ..., lots 1, 2, 3, 4, Carter tract, lot beginning at NE corner of lot 1, Carter tract, ... along E line said ... thence NE, etc. $10.
... Ziegler to Arthur M Jones, lots 21 ... subdivision of N part Carr tract.
... to L B Ziegler, same, $10.
... Jones to T S Coffin, lot 21, subdivision N part Carr tract, $10.
... same, lot B, subdivision N part ...
... Keeney to Charles L Ogius, lot ... $10.
... Sullivan to William Crowley, lot ... Kings subdivision of Davaredo tract, ...
... Moore to E S Chandler, portion of lot ... A. E S, $3000.
... Jandsky to Newton W Thompson, ... Hartert & Butterworth's Adams Street ...
... Seymour to O W Strong, lot 29, ... Boulevard Heights, $10.
... Griffin to Harry J Hunt, lot 4, ... J W Browning's subdivision of lots ... Mathews & Ficket tract, $10.
... McCartney to Mamie Ritter, lot 2, ... Main Street tract, $10.
... Cross to Alfred J Webster, lot 2, ... Grider & Hamilton's Vernon Park ...
... Gooch to Eugene Mengle, lot 236, Metcalf ...
... Co to Paul G Holst, lot 2, block 28, ... Hubbard's East Side addition, $10.
... Hardwick, Harry R Hay, A S MacGowan, ... to John Manah and Vincent W Guerrero, ... part of lot, block 21, O S, $10.
... Johnson to Isaiah Dougherty, lots 7 ... block 24, Newhall, $150.
... L Browning to Byron P Brockway, ... SW side of Main street of El Monte, ...
... Murphy to William Ferns, agreement ... lot 7, block C, Gillig tract, ...

NOVEMBER 20, 190[6]

BUY
Rice Ranch Oil Sto[ck]
The present price is very low ... pared to its real value.
$5.00 PER SHARE
is a conservative prediction of ... ultimate price.
When the property owned by ... company is fully developed, very ... dividends may be expected.
We will be pleased to give you ... ticulars about this or any other ...
Joseph Ball Compa[ny]
Bankers.
Members L. A. Stock Exchange
Suite 1. HOMER LAUGHLIN BL[DG.]

New York San Fran[cisco]
E. F. HUTTON & CO.
Bankers
112 West Third Street
Los Angeles
MEMBERS
NEW YORK STOCK EXCHA[NGE]
NEW YORK COTTON EXCHA[NGE]
NEW YORK COFFEE EXCHA[NGE]
CHICAGO BOARD OF TRAD[E]
The Only Private Wire to Chica[go] and New York
RICHARD E. MULCAHY, Ma[nager]
PASADENA OFFICE HOTEL GREE[N]

FRED DOR[R]
BROKER
[3]04-306 SOU[TH] BROADWAY
MEMBER:
New York Stock Exchange
New York Cotton Exchange
Chicago Board of Trade
CORRESPONDENTS:
John H. Wrenn & Co., Chicago.
Dick Bros. & Co., New York.
REFERENCES:
American National Bank.
NOTE: About Dec. 1st we will dispense with present leased wire service and will independently o... private wire to Chicago and New York.

BONDS
We Own and Offer the Following:
...ison Electric Co. (old issue)....
...ison Electric Co. 1st & Ref. ....
...lif.-Pac. Ry. 1st Mtg. ....
...ssion Trans. & Ref. 1st Mtg. ....
...ion Trans. Co. 1st Mtg. ....
...A. Home Tel 1st Mtg. ....
...a. Home Tel. 1st Mtg. ....
...a. Consol. Gas 1st Mtg. ....
...ntura Co. Power Co. 1st Mtg. ....
...ces and particulars on application.
Wm. R. Staa[ts] Company
...S. Raymond Ave. Pasadena. 351 So. Main St. Los Angeles.

The New Auditorium
...offer conservative investors a portion ... GOLD BONDS issued by the AUDITO[RIUM] COMPANY OF LOS ANGELES ... These are an absolute first ... upon the real estate at the corner ... and Olive street, and also upon ... new Auditorium Building, and ... furnishings and fixtures. Tax exempt.
ADAMS-PHILLIPS CO.
...-113 W. 4th St. Los Angeles

BETTER THAN PAYING RENT.
BORROW of us, because you ... your home at once and after a while ... it clear instead of having ... bundle of rent receipts.
... per cent. we pay to our paid-up ... STORS, more on our monthly pay...
Fidelity Savings and Loan Association
...C. Boynton, Pres. G. H. Wa...
...y. 125 S. Broadway.

Buy Stock Now
...the United States Granite ... Co., 223-24-25 Merchants' ... Best proposition on the coast.

SAN FRANCISC[O]
Needs Fireproof Building Mate[rial] ... Money in Supplying This Deman[d] ... For particulars see
W. G. YOUNG & CO.
711 UNION TRUST BUILDING

...0% Cash Profit in 30 D[ays]
... clients made this profit last month ... the cash. Let us tell you how ... do it.

R. D. Robinson Co.
(Ninth year in business.)
...ne 1913. 608 Grant Bldg. Los Ang[eles]
...ces of the Inglewood Ma...

SANATORIUM
...52½ South Broadway, Cor. ... Buy ...
...k is now selling at 25c. ...
Phones: Home, 5159 Main 5.87

...H. Wallace
KING & WALLACE
Real Estate and Mining Investments
...your Properties With Us If You Want Quick Returns
...A 1313 216 Citizens Nat'l Bank Bldg. Los Angeles ... Main 1313

SHIPPING.

SAN PEDRO, LOS ANGELES.
ARRIVED—MONDAY, NOV. 19.
...er Bonita, Capt. Madsen, from Caspar.
...Santa Paula, Capt. Preel, in ... from Port Harford.
SAILED—MONDAY, NOV. 19.
...Charles, Capt. Duggan, for Eureka.
...Santa Paula, Capt. Preel, in tow ... for Port Harford.
...Defiance, Capt. Salstake, for ... in ballast.
...Capt. Johnson, for ... in ballast.
...South Bay, S. P. wharf.
...James S. Higgins, Salt Lake wharf.
...Alcazar, Crescent wharf.
...Sinaloa, Crescent wharf.
IN PORT—MONDAY, NOV. 19.
...Gardiner City, South. Cal. wharf.
...John Smith, Kerckhoff-Cuzner ...
...Melville Dollar, Crescent wharf.
...El Aguador, S. P. wharf.
...junk Whang-Ho, Salt Lake ...
...Salt Lake wharf.
...Charles F. Crocker, So. C. wharf.
...Retriever, Salt Lake wharf.
...J. L. Eviston, S. P. wharf.
...Georgiana, S. P. wharf.
...R. Lassmann, Salt Lake wharf.
...Alert, E. K. Wood wharf.
...Fred J. Wood, E. K. Wood wharf.
...A. J. West, Crescent wharf.
...Forest Home, Salt Lake wharf.
...Crescent, Consolidated wharf.
...John A. Campbell, Crescent wharf.
TO LEAVE—TUESDAY, NOV. 20.
...Fred J. Wood, Capt. Monsen, for ... in ballast.
DUE AT THIS PORT.
...Coquille from Eureka, via San ...
...Coos Bay, from San Francisco and ...
...Westport, from Eureka.
...Eureka, from Seattle.
...Thomas P. Emigh, from Tacoma.
...Fernandia, from Astoria.
...Endeavor, from Aberdeen.
...Philippine, from Gray's Harbor.
...Dora Bluhm, from Raymond.
...F. Coats, from Gray's Harbor.
...Bangor, from Olympia.
...Bertha Dolbeer, from Eureka.
...Irene D. Foster, from Tacoma.
...Robert Searles, from Everett.
...J. Patterson, from Aberdeen.
...William Bowden, from Tacoma.
...E. K. Wood, from Tacoma.
FROM FOREIGN PORTS.
...Queen Elizabeth, 115 days from ...
...steamer Hermosa makes daily ... Catalina Island and return.
ARRIVED—MONDAY, NOV. 19.
...Fashion, Orient, J. C. Elliott, ... Calnquin and Nellie, for ... with passengers.
SAILED.
...Fashion, Orient, J. C. Elliott, Mu... Calnquin and Nellie, for ... with passengers.
... fishing banks and returned ... wholesalers.
TIDE TABLE FOR SAN PEDRO.

	High.	Low.
...	6:43 a.m.	5:11 a.m.
...	11:34 a.m.	6:48 p.m.
...	2:01 a.m.	6:24 a.m.
...	12:38 p.m.	7:55 p.m.
...	3:35 a.m.	8:05 a.m.
...	1:47 p.m.	9:05 p.m.
...	4:45 a.m.	10:00 a.m.
...	2:28 p.m.	10:14 p.m.
...	5:24 a.m.	11:23 a.m.
...	3:08 p.m.	11:21 p.m.
...	5:04 a.m.	12:22 a.m.
...	4:18 p.m.	
...	6:41 a.m.	12:00 a.m.
...	7:12 p.m.	1:00 p.m.
...	7:13 a.m.	0:41 a.m.
...	7:37 p.m.	1:44 p.m.

PORT ITEMS.
...Clear at 5 p.m.; wind south... 18 miles.
...George W. Elder, now at Port... ready for her initial trip to ... be placed on exactly the ... Roanoke, owned and op... same company and calling at ... ports.
...Blakeley, at Port Blakeley, has ... to load a lumber cargo for ... this port.
...Samoa, Capt. Madsen, arrived ... after having discharged ... Redondo.
...Los Angeles.
...—MONDAY, NOV. 19.
...Rosa, from San Francisco.
... from San Pedro.
...—MONDAY, Nov. 19.
...Rosa, for San Diego.
... for San Francisco.
FROM FOREIGN PORTS.
...Fennia, Capt. Hallman, 136 ... Newcastle.

[REAL] ESTATE RECORD.
[RECE]NT TRANSFERS.

[MON]DAY, NOVEMBER 19, 1906.
... to Lena Herron, lot 11 blk ... $10.
... to Mrs M J Jackson, lot 24 ... Duarte, $10.
... to M J Jackson, lot 23 blk 3 ... Duarte, $10.
... to Peter Sanches, lot or ... Lucky tract, $10.
... to Lawrence B Burck trus... same tract, $10.
... Co to L H Doescher, lot 66 ... Figueroa St tract, $10.
... Arnes to Florita Lopez Elliott, ... $10.
... to C Shinn, lot 135 Wiesen... tract, $10.
... Wolf to Albert C Flory, lot ... Newton tract, $10.
... Co to Gaber Hegyi, lots ... Redondo Villa tract, $270.
... Fruit Growers Assn to ... Pomona, $10.
... to Frances E Hinman Ruth ... lots 13 and 14 blk 4 Crabb's sub ... Pomona, $10.
... to Charles H Daugherty, lot ... tract, $10.
... to John W Stickrod, lot 33 ... & Dickinson's South Park ...
... to Thomas J Lee, lots 1 to ... tract, $10.
... to J O McCament, lots 6 ... sub of lots 12 and portion of ... San Pasqual tract, $10.
... to James Arthur Bur... 2 Ocean View tract No 1.
... and Charles G Painter ... of Helen Densmore deed to ... lots 1 3 and 5 blk 3 Long ...
... to G L Proffitt, lots 35 and 36 ...
... Gamble to Sarah L Gutt... farm lot 22 Alamitos tract, ...
... to Mary Ann Hardy Gam... $10.
... to Charles H Hawkins, por... $10.
... to R W Troeger, lot 19 ... tract, $10.
... to A C Lawson, part ... C Stanwood & Nash's ... American Col tract, ...
... Wallace to Harry Andrews, lot ... blk 24 Ramona th S alg ... Monterey Co road 215 ft th ...
... Tr Co to W P Baldwin, lots 43 ... C Wiston & McLeod's Figueroa ...
... to James L Bate, lots 1 and ... Palm tract, $10.
... Wisendanger to Christina Hall, ... Figueroa Park tract, ...
... Hartje to Maria G Alexander, ... Hgts Ganahl tract, $10.
... to Alfred Hirschi, lot ...
... Grantham to Jefferson Hill, lots ... tract No 2 in Santa Mon...
... to A E Murphy, lots 18, 19, 20, ... $10.
... to Sarah A Jones, lots 1, ... same tract, $10.
... Carter, Philip C Carter to J V ... 1, 2, 3, 4, Carter tract, lot be... corner of lot 1, Carter tract, ... along E line said ... etc, $10.
... to Arthur M Jones, lots 21 ... N part Carr tract.
... to L B Ziegler, same, $10.
... to T S Coffin, lot 21, sub... tract, $10.
... 29, subdivision N part ...
... to Charles L Osius, lot ...
... to William Crowley, lot ... subdivision of Davareda tract, ...
... Chandler, portion of lot ...
... to Newton W Thompson, ... Butterworth's Adams Street ...
... to O W Strong, lot 19, ... Heights, $10.
... to Harry J Hunt, lot 4, ... subdivision of lots ... Ficket tract, $10.
... to Mamie Ritter, lot 2, ... Street tract, $10.
... to Alfred J Webster, lot 2, ... & Hamilton's Vernon Park ...
... Mangin, lot 216, Met... $10.
... Paul G Heise, lot 2, block 28, ... addition, $10.
... Harry B Hay, A S Mac... and Vincent W Guer... O S, $10.
... Isaiah Dougherty, lots 7 ... $10.
... to Byron P Brockway, ... street of El Monte, ...
... to William Ferns, agree... block C, Gillig tract, ...

Los Angeles Securities Co to Philip and Augusta A Wedge, lot 26, block 20, Redondo Villa tract, $90.
Wells B McCoy to W W Hartman, lot 4, block 10, Pecks Grand View tract, $10.
Burnett R Miller to C J Multhauf, lot, block 12, Childs Heights, lot 34, block 14, same, $10.
Same to Mary Rawson, lot 10, block 7, and lot 27, block 14, Childs Heights, $10.
Charles H Robinson to Mary Rawson, lot 11, block 7, same tract, $10.
J C McGowan to Augusta Fees, part lot 7 blk H Pellissier tract, $10.
W H Ward to Ralph T Vining, lot 14 blk B Cook & Miller's resub, $10.
Clara M Monroe to Walter R Hall, lot 7 Croake & McCann's Gem of Hollywood tract, $10.
Lela M Monroe to same, lot 8 same tract, $10.
Charles E Northcutt to Elmer M Wheeler, lot 156 Grider & Dow's Adams St tract, $10.
George F Shirar to Wilton R Pyle, lot 12 of Hart tract, $10.
S H Hill to Jerry A Kreiter, lot 323 San Dimas, $10.
M E O'Sullivan and J O'Sullivan to Mamie Ritter, lot 12 Out Hamilton's Moneta Ave tract, $10.
Calvin Hartwell to Kate Hamilton, lot 44 of Garfield Hgts, $10.
William A Ryon to William Schehr, part lot 15 blk 6 Fairmount tract, $10.
P B Riggins and Everett L Riggins to A L Eagles, lot 18 blk 7 Greenwell tract, $10.
C W Smith to C S Whitham, lots 18 and 17 resub of lot 37 Hunter Highland View tract, $10.
T G & T Co to Nannie Smith, lot 17 Edendale tract, $300.
Sidney L Briggs to Frank Oliver Wells, lot 81 Norwood Terrace, $10.
H R Taylor to Robert A Smith, lot 15 blk B of H N Elliott's 9th st tract, $2000.
Wm M Galbraith to Thomas J Foley, lot 19 Trissler tract, $10.
Park Land Co to Fidel Schlund, lot 24 blk 26 Huntington Park, $10.
Naida F Stokes to Nellie E A Davis, lot 10 of Blaisdell & Weiss tract, $10.
P B Hudson to W F Pier, part of sec 4 1 N 12 W, $10.
Rudolph Schiffmann to Jessie E Beals, lot 23 Buena Vista tract, $10.
I N Inskeep to Elizabeth Simpson, lots 34 28 and 62 Palm and Moneta Ave tract, $6000.
W R Bacon to John Oertle, lot 5 blk 34 De Soto Hgts, $300.
Ralph Rogers Co to Mary E Anman, lots 57 and 175 Walter Ransoms Co's Redondo Home tract, $10.
T G & T Co to Clarence B Judson, lot 4 of Glen Albyn tract, $10.
Hannah Maria Hartshorn to Mary Gerraus Burton, lot 4, Lewis B Reeds sub of lots 1 and 2 and E ½ of lots 3 and 4, block 9, Olivewood, $10.
E J Baldwin to R S Lambert, agmt to convey part of lot 129, Arcadia Acreage tract, $2000.
R G Cuthbertson to J B Franklin, part lot 6, block B, San Pasqual tract, $10.
Louis Henry to Sadie M McPherson, lot 6, block 2, Henrys sub, $10.
A H Schwan to James N Ogilvie, lot 11, Ross & Dixon tract, $10.
Frank B Harbert and E S Butterworth to Frank Faget, lot 168, Willowbrook, $10.
E J Baldwin to G M Lambert, agmt to convey lot beg at SE corner of lot 131, Arcadia Acreage tract runing th W alg S line of said lot 935 ft th N etc, $1862.
J B Lescoule to Emma J Crain, lots 30 31 and 32, Crain tract, $10.
Golden State Realty Co to Richard J Moulton, lot 142, block A, Golden State Cos Lincoln tract, $90.
Same to Richard Moulton, lot 144, block A, Golden State Cos Lincoln tract, $125.
Bank of San Pedro to Alice M Knotts, lots 13 14 25, block 6, North Manhattan Beach, $10.
Abbot Kinney Co to Kate C Horner, lot 6, block 13, Venice of America, $10.
S L Short to Mary C Foster, lot 29, Grider & Hamiltons South Park tract, $10.
Dolgeville Land Co and San Gabriel Wine Co to Mrs A H Wintrose, lot 21, block 16, sub No 2 Dolgeville, $10.
Joseph Daniels to Henry Lewis Jacobson, lot 44, E M Funks sub of Witherow tract, $10.
Louise Clawson to C A Wesbecher, agmt to convey lot 3, Clawson Villa tract, $1650.
Same to R W Teeple, agmt to convey lot 7, same tract, $1250.
W J Shrode to Isabell E Jones and Mary E Morgan, lot 22, block 2, Junction Park tract, $10.
J A Wheeler to Mary E Morgan and Isabelle E Jones, lot 7, block 2, Heller & Hayes tract, $10.
Los Angeles Securities Co to F C Brownsell, lot 13, block 38, Redondo Villa tract No 2, $90.
Tyler & Co to Joseph W Vansant, lot 6, block 8, Charles Victor Hall tract, $10.
Albert McCall to Mrs Rose R Cody, lot 67 of Alvarado Park tract, $10.
Los Angeles Securities to J F Davis, lots 1 to 4 inclusive, block 166, and lots 23 and 24, block 150, Redondo Villa tract, $252.
Union Trust and Realty Co to W W Phelps, lot 39, Strong & Dickinson's Figueroa Street tract, $10.
Howard Lawrence Winsor to Emma C S Westberg, lot 3, Winsor tract, $10.
Same to Emily Bostrand, lot 1, same, $10.
Remi Nadeau to Alexander Huston, lot 25, block 5, Florence Station tract, $40.
Mary G Risdon to Regena E Thorn, part lot 27, Buchanan & O'Neal's subdivision of S 20 acres of block J, Painter & Ball's addition, $10.
H F Starks to Kate Stone, lots 54, 55, 56 and 57, block Q, Starks Palm tract, $10.
Seaside Water Co and Broadway Bank and Trust Co, trustee to Glen F Grant, lot 5, block F, Knoll Park tract, $10.
W C Thienes to John T Leuer, lot 14, block 2 of V H Cwartings subdivision of portion of block S, Alamitos Beach townsite, $10.
Walter A Rehm to W H Finley, lot 1, block 2, Strain & Lewis subdivision of Villa lots 13, 14, 15 and 16, Long Beach, $10.
T H Dudley to Louis A Henrich, lot P, block 158, Santa Monica, $0.
T H Dudley to Esther A Henrich, lot Q, block 158, same, $10.
Frank A Powell and A J S Powell to Lina Luger and Linnaea M Clarke, lot 3, block 8, Seaside Park (plat No 2) tract, $10.
George I Matson to City of Long Beach, to be used for street purposes, lots G, H and I, Matson tract, $10.
William G Wolcott to J E Grogan, lot 9, Trissler tract, $10.
W H Hoge, W M Harvey, W H Coulthurst to J E Quatsoe, lots 25, 26 and 27, block 7, Pacific Home tract, $10.
Ida M Brown (formerly Ida M Cole) to Samuel Snider, lot 17, Coverts tract, $10.
E H Horsch to W H Stanisfer, lot 22, block H, Bay View Heights tract, $10.
Etta M White and Mrs L S Moore to W A Stark, part lots 2, 4, 6 and 8, block 129, Long Beach, $10.
F T Wilson to Lala P Foster, part lot 2, blk 36, Long Beach, $10.
The Alamitos Land Co to C E Hoffman, lot 17, blk 72, resub of part of Alamitos Beach townsite, $10.
Charles E Anderson to Mrs Effie I Carter, lot 3, Mountain View Place trt, $10.
Logan C Whaley to W P Barnes, lots 22, 23 and 24, blk 67, Azusa, $10.
W P Barnes to Brady Johnson, lots 22, 23 and 24, blk 67, Azusa, $10.
Arza Crabb, Maggie D Crabb, Arthur Crabb and Augusta L Crabb to J M Harper, lot $10.
Mary Ross to M T Middleton, part lot 12, Ramona trt, $10.
David Davisson Ross to same, lots 1 to 12 inc and 14, same sub, $10.
Christopher Arnold to R T Murrell, lot 28 and part lot 27, Lathrop trt, $10.
Wallace Montrose to Ida R Wilson, lot 2, blk 72, Pomona, $10.
Henry Mock to Charles W Kimball, lot 4, blk 3, Crabbs sub of S ½ of blk 175, blk 3, Crabbs sub of S ½ of blk 175, Pomona, $10.
T J Wilson to J Albert Dole, lot 4, blk 53, Pomona, $10.
Harold C Dewey to A V Freyermuth, lot $10.
Andrew Osgoodby to M T Middleton, part blk 224, Pomona trt, $10.
Mary E Cropsey to W B Cropsey, lot 87, Keefers sub of lot 69, Santa Anita trt, $25.
W B Cropsey to C E Sisson, lot 87, Keefers sub of lot 69, Santa Anita trt, $25.
Frank A Pierce to James McLellan, lot 19, Clay trt, $10.
J F Reynolds to H G Comfort & Co, option to purchase tract of land bnd by Sou Pac Monte twp, $15,000.
Dolgeville Land Co and San Gabriel Wine Co to Louis Mehnert, part of blk 21, sub No 2, Dolgeville, $10.
L A Securities Co to Leu Sink Kai, lots Redondo Villa trt, $360.
Stearns-Counts Inv Co to Joseph Benedict Cohn, lot 9, resub of Amer Hgts trt, $10.
L A Securities Co to Anna Allewelt, lot 20, blk 25, Redondo Villa trt, $90.
Same to James A Spence, lot 19, blk 25, same trt, $90.
C F Minor to R E Boyce, lot 5 of Streng-& Dickinsons Compton ave trt, $10.
F L Forrester to Daniel J Boone, lot 5, Mar Vista trt, $10.
Archibald C Way to Los Angeles Co, part Ro San Rafael, $10.
Pasadena Inv Co to Joseph R Evans and Willard A Evans, lot 9 Oak Knoll tract, $10.
Frank E Hayward to Thomas W Hampton, lot 28 blk 7 Mitchell & Embody's sub of Bennington tract, $10.
The Semi-Tropic Spiritualist Assn to M A McHatton, lot 5 blk 2 Semi-Tropic Spiritualist tract, $10.
Winston & McLeod Co to Tena M Carrigan, lot 1 Calkins Figueroa St tract, $10.
Merchants Trust Co to M F Mahoney, lot 20 blk A The McCarthy Co's Moneta Ave and Figueroa St tract, $70.
James G Scarborough trustee to George A Litchfield, portion of blk C Pasadena Villa tract, $10.
Santa Monica L & W Co to Zoe J Swygart, lot 29 Westgate Acres, $10.
Azusa L & W Co to A C Way, lot 39 blk 37 Town of Azusa, $250.
W R Hervey to Alphonso G Berry, agmt to convey lot 69 and part of 70 Penny tract, $8200.
F E Bundy to Hallie E Bundy, lot 7 blk 21 of Serra Vista townsite, $10.
Mrs Lillian S Griffin to J J Forbes, lot 18 Mountain View tract, $10.
J Ransome Bansby to J J Forbes, lot 17 Mountain View tract, $10.
Union Trust Co of L A to J F Rockhold, lots 38 and 40 blk 8 of Panorama tract, $300.
A L Markwell to E Florence Whelan, lot 25 West Adams and Western Ave tract, $10.
J A Myers to Susan Elsworth, part lot 1 of Myers sub of lot 3 blk 38 Terminus Hmtd tract, $10.
Anna E Neuhart to D Neuhart and Thomas A O'Donnell, lots 32 and 33 blk 14 Ocean Front add to Long Beach, $10.
William A Goss to Christopher Guttenfelder, lot 13 Bowen & Dolton Main St Blvd tract, $10.
Same to same, lot 19 same tract, $10.

S H S Gallaudet to Daniel B Caloo, agmt to convey part lot 4 blk T W L A, $2250.
T Clinton Veale to J C Elliott, part lot 33 blk N of sub of blks N and O of sub of lands of J H Painter and B F Ball, $10.
Hampus Wikberg to Erik Wikberg, part lot 100 Lankershim Ranch L & W Co's sub of E 12,000 acres of S ½ of Ro Ex Mission of San Fernando, $10.
Park Land Co to D N Burbank, part Ro San Antonio, $10.
James A Keeney to Adolph Neuman, lot 44, Grider & Hamilton's Sunny Side, No 2, $10.
Arthur N Carter, Philip C Carter to Lillian Ruh, lot 19, Canon tract, $10.
Arthur N Carter, Philip C Carter to A Florence Mead, lot 10, block B, Colina Park, $10.
James Stansfield, Jr, to Myrtle A Stansfield, lots 31, 32 and 33, Holly tract; all interest under contract in 1790-151, deeds, $1600.
Joseph F Grass to Thomas C Havens, lots 3, 4 and 15, of Lillian tract, $10.
Union Trust and Realty Company to Mrs A Harwick, lots 77 and 76, Strong & Dickinson's Figueroa Street tract, $10.
Robert S Smith and Thomas E Smith to Axel Peterson, lot 11, block A, Smith Bros' Compton Avenue tract, No 2, $10.
Ella B Black to W H Bowman and L L Hechler, lot 21, Boyle Place, $10.
H F Starks to Mrs Harry Lloyd, lots 61 and 62, block N, Stark's Palm tract, $10.
Charles Edwin Colton to Joseph P Colton, undivided ½ interest in lot 3, block 6, of subdivision of Rancho Providencia & Scott tract, $10.
Mount Carmel-by-the-Sea to Harry Bertsch and Mabel Bertsch, portion of section 21, 2 S, 14 W, $200.
Santa Monica Land and Water Company to Margaret L Maurer, lot 73, of Westgate Acres, $10.
Same to same, lot 61, same tract, $10.
J E Hart to E E Hart, lots 19, 22, 23, Bellevue Heights Annex, $10.
Los Angeles Securities Company to J W Clark, lots 2, 4, 5, block 20, Redondo Villa tract, No 2, $270.
Land & Navigation Company of Long Beach to J J Harris, portion of lot 4, block 143, Long Beach, $10.
Alexander N Lord to Louise M Hatch, part lot 30, Michigan tract, $10.
D Neuhart to Julius Lyons, lot 41, block 14 of Ocean Front add to Long Beach, $10.
E L Bean to Emily A Bean, lot 90 of L H Micheners sub of N 28.56 acres of block D sub of lands of J H Painter and B F Ball, $10.
Suburban Invest Co to Henry D French, lot 8, block 1, Hermosa Beach, $10.
Gerald I de Lloyd to Nels A Johnson, lot 19, Lloyd tract, $10.

Hollywood Bank Change.

J. C. Kays, vice-president of the First National Bank of Hollywood and of the Hollywood Savings Bank and Trust Company, has disposed of his interest in both institutions, John Law being the purchaser.

EASTERN MARKETS.

NEW YORK MARKETS.
SHARES AND MONEY.
[BY THE ASSOCIATED PRESS—A.M.]

NEW YORK, Nov. 17.—The stock market started the week under the full impulse of the improved tone which developed last week. The first hour's business was the largest for that interval of time of any that has been done for many months past. Prices were affected considerably by invariably the custom of professional operators to distribute stocks to meet new outside demand and profit-taking made its usual impression, but the breadth and strength of the new outside demand and the effective absorption which resulted had a very encouraging effect on sentiment. The speculative forces behind the market, therefore, came in with renewed accumulation and resumed operations for the advance with more appearance of substantial strength than at any time last week. As the day progressed, however, there appeared to be some distaste for the feverish sentiment in St. Paul and the excessive buoyancy displayed by that stock. Other stocks which shared with St. Paul strength last week were notably backward in the movement, and seemed to be freely supplied on all advances. The new candidates for speculative favor were not as influential in their sympathetic effect on other stocks as these prime favorites. Union Pacific and Reading were only occasionally strong, and were continually carried back by selling to realize, while Southern Pacific and United States Steel, Amalgamated Copper and American Smelting were under pressure that was almost uninterrupted. While not sufficient cause for positive weakness in these stocks until the general decline, when money went to 9 per cent., this pressure was sufficient cause to prevent them from sharing in the strength prevailing elsewhere in the market. Many low-priced non-dividend-paying stocks were also made active at advancing prices, and this suggested an effort to bring about a process of rotation in demand which affords better facilities for digestion of profits. Rates for call loans rose higher than on Friday last, and thus caused some misgivings over the adequacy of the augmented supplies in the money market to carry on a successful speculation. Variety was given to last week's rumor on the subject of St. Paul by assigning a possible part to buying in the Hill interests, while last week's rumors were all agreed in a destination for the property in the Harriman combination. The subject of a possible competition to secure the property thus conveyed seemed to jar upon speculative susceptibility to some extent. Reports from abroad pointed to some clearing-up of the doubtful feeling over the money outlook there, as well as here. London discount rates were allowed to sag below the official bank rate, and sterling exchange on the continent declined. Here rates for foreign exchange were maintained in spite of a large purchase of stock here for London account and free offerings of commercial bills in the English market. Subtreasury operations were in favor of the money market, the banks having gained $1,165,000 from the government institution since the bank statement was compiled. Further release of gold by the Bank of France for London was a factor in favor of the money market. But the rise in call loans to 9 per cent. offset other considerations, and was responsible for the free selling which, in the final hour, carried many stocks to a level below Saturday. The market closed easy. Bonds were easy; total sales, par value $1,880,000. United States 2s declined ⅛ per cent. on call.

Boston Stocks and Bonds.

Money—	
Call loans	6@7
Time loans	5½@7
Bonds—	
Atchison Adj. 4s	*92
Atchison 4s	100⅝
Mex. Cen. 4s	81
Railroads—	
Atchison	102¾
Atchison pfd	101¼
Boston & Albany	241
Boston & Maine	161½
Boston Elevated	**154
Fitchburg pfd	*134
Mex. Cen.	22¾
N.Y., N.H. & H.	19?½
Pere Marquette	*53
Union Pacific	188⅜
Miscellaneous—	
Am. Pneu. Tube	14
Am. Sugar	135¼
Am. Sugar pfd	130
Am. Tel. & T.	137
Am. Woolen	35
Am. Woolen pfd	103
Dom. I. & S.	**23¾
Edison Elec. Il	**233
Mass. Electric	19
Mass. Elec. pfd	69¾
Mass. Gas	59
United Fruit	108
U. Shoe Mach.	72¾
U. Shoe M. pfd	29
U. S. Steel	48¼
U. S. Steel pfd	105⅛
Mining—	
Adventure	5⅝
Allouez	40
Amalgamated	113¾
Atlantic	14
Bingham	30
Cal. & Hecla	**875
Centennial	33
Copper Range	82¾
Daly West	20
Franklin	327
Granby	13¼
Isle Royale	22½
Mass. Mining	7⅝
Michigan	17½
Mohawk	69
Mont. C & C.	1 15-16
Old Dominion	58½
Osceola	128
Parrot	26
Quincy	101
Shannon	16¼
Tamarack	**101
Trinity	102
United Copper	74¾
U. S. Mining	62
U. S. Oil	9¾
Utah	62½
Victoria	6
Winona	10¼
Wolverine	159

Bond List.

U. S. R. 2s, reg.	104
U. S. R. 2s, coup.	104
U. S. 3s, reg.	103
U. S. 3s, coup.	103
U. S. old 4s, reg.	101¾
U. S. old 4s, coup.	101¾
U. S. n. 4s, reg.	130¼
U. S. n. 4s, coup.	130¼
Am. Tob. 4s	73⅝
Am. Tob. 6s	110⅝
Atchison gen. 4s	101
Atchison Adj. 4s	92¾
Atlantic C. L. 4s	91½
B. & O. 4s	101¼
B. & O. 3½s	94¼
B. R. T. cv. 4s	85¾
Cen. of Ga. 5s	110½
C. of G. 1st Inc.	89
C. of G. 2d Inc.	74
C. of G. 3d Inc.	73
C. & O. 4½s	106¾
C. & A. 3½s	77¾
C., B. & Q. n. 4s	90½
C., R. I. & P. 4s	77¾
C., R. I. & P. 5s	92
C., C., C. & St. L.	10?¼
Colo. Ind. 5s A.	73⅝
Colo. Mid. 4s	75
Colo. & So. 4s	92¼
Cuba 5s	103⅝
D. & R. G. 4s	92
Dis. Securities 5s	87¼
Erie prior lien 4s	90⅜
Hock. Val. 4½s	106¼
Japan 6s	97¼
Jap. 6s, 2d Ser.	97¼
Jap. 4½s, certif	92⅝
Jap. 4½s, 2d Ser.	91⅝
L. & N. Un. 4s	101⅝
Man. Con. G. 4s	100
Mex. Cen. 4s	83
Mex. Cen. 1st Inc	25¼
Minn. & St. L. 4s	93⅝
M., K. & T. 4s	99½
M. K. & T. 2ds	85¾
Mex. Nat. Ry. 4s	84
N. Y. C. gen. 3½s	95¼
N. J. C. gen. 5s	128¾
N. P. 4s	103⅜
N. P. 3s	76
Nor. & West 4s	100
Or. S. L. 4s	96
Pa. Conv. 3½s	100⅝
Reading Gen. 4s	98⅝
St. L. & I. M. 5s	113½
St. L. & S. F. 4s	84
St. L. S. W. 4s	81½
Seaboard A. L. 4s	82¾
S. P. 4s	91⅝
S. P. 1st 4s, certif	96¼
So. Railway 5s	116⅝
Tex. & Pa. 1sts	120
Tol., St. L. & W	80½
U. P. 4s	103⅝
U. S. Steel 2d 5s	98
Wabash 1sts	113¾
Wabash Deb. B.	78¾
West. M-l. 4s	84¼
Wheel. & L. E. 4s	87
Wis. Cen. 4s	90¾
Jap. 4s, certif	82

New York Money Market.

NEW YORK, Nov. 19.—Money—On call, 4½@6 per cent.; ruling rate, 5¼; closing bid, 7 per cent.; offered at 7½ per cent.; time loans, dull and steady; 60 days, 7½; 90 days, 6¾@7; six months, 6 per cent.; prime mercantile paper, 6@6½; sterling exchange active, with actual business in bankers' bills at 4.85 15-20@4.86 for demand, and at 4.80¾@4.80 4-5 for 60-day bills. Posted rates, 4.81½@4.82 and 4.86½@4.87. Commercial bills, 4.80¼. Bar silver, 71¼. Mexican dollars, 55¼. Bonds—Government, easy; railroads, steady.

Treasury Statement.

WASHINGTON, Nov. 19.—Today's treasury statement: Available cash balance $220,278,981; gold coin and bullion $116,035,553; gold certificates $49,712,650.

New York General Market.

NEW YORK, Nov. 19.—Wheat: Spot firm, options closed 3-8 to 1-2 net higher; May 85; December 82¾. Hops, hides, wool, and petroleum steady. Coffee: Spot Rio steady; mild quiet. Sugar: Raw quiet; refined quiet.

New York Spot Cotton.

NEW YORK, Nov. 19.—Cotton—Spot closed quiet, ten points advance; middling uplands, 11.10; middling gulf, 11.35. Sales, 370 bales.

Closing Stocks—Actual Sales.

	Sales.	High-est.	Low-est.	Closing bid.
Adams Express	.....	.....	.....	2[illegible]
Amalgamated Copper	1,900	114¾	113¾	114¼
Am. Car & Foundry	4,000	44¼	43¾	44¼
Am. C. & F. pfd	600	10?¼	101¾	10[illegible]
Am. Cotton Oil	300	35¼	35¼	35
Am. Cotton Oil pfd	.....	.....	.....	[illegible]
Am. Express	.....	.....	.....	242
Am. Hide & L. pfd	100	29⅝	29⅝	30
Am. Ice	300	80¼	80	80
Am. Linseed Oil	100	19¼	19¼	18
Am. Linseed Oil pfd	100	39½	39½	39
Am. Locomotive	1,800	74½	74¼	74½
Am. Locomotive pfd	300	112	112	111½
Am. Smelt. & Ref	32,900	157	154	155⅝
Am. S. & R. pfd	300	117	116	116
Am. Sugar Refining	5,900	136¼	135¾	135½
Am. Tob. pfd certif	1,000	99	97	98
Anaconda Mining Co.	2,300	284¼	279	280
Atchison	.....	.....	.....	103½
Atchison pfd	.....	.....	.....	102
Atlantic Coast Line	.....	.....	.....	138½
Baltimore & Ohio	13,800	120⅝	119⅝	119⅞
B. & O. pfd	.....	.....	.....	93
Brooklyn Rapid Transit	7,900	79⅝	78¾	79¼
Canadian Pacific	11,100	185¼	181	183¼
Cen. of New Jersey	300	224	223¼	220
Chesapeake & Ohio	1,300	54⅝	55	54¾
Chicago Great Western	300	17⅜	17⅜	17⅜
Chicago & N.W.	2,300	201¾	200¾	201
C., M. & St. Paul	151,000	185½	184¼	185¼
Chicago Ter. & Trans.	.....	.....	.....	7
Chicago T. & T. pfd	.....	.....	.....	22
C., C., C. & St. Louis	9,100	96	94½	94¾
Colorado Fuel & Iron	10,000	54¼	53¼	53¼
Colorado & Southern	4,000	39⅝	38¼	38¼
Colo. & So. 1st pfd	100	69⅝	69⅝	69
Colo. & So. 2d pfd	700	57⅝	57	56½
Consolidated Gas	800	139	138¼	138⅝
Corn Products	6,300	21⅝	20⅝	20⅝
Corn Products pfd	2,200	80	79⅝	79
Delaware & Hudson	2,000	225¼	223	223¼
Del., Lack. & West	.....	.....	.....	545
Denver & R. Grande	1,800	41½	40½	40⅝
D. & R. G. pfd	.....	.....	.....	84
Distillers' Securities	2,400	72	70⅞	70⅞
Erie	22,800	46	45	45¼
Erie 1st pfd	1,900	76¼	76¼	76¾
Erie 2nd pfd	400	68¾	68	68
General Electric	300	177	176	176¼
Hocking Valley	.....	.....	.....	*134
Illinois Central	300	17?½	17?⅝	174¼
International Paper	2,000	19	18⅝	18⅝
Int. Paper pfd	500	85⅝	84¼	81
International Pump	300	40	44	43
Int. Pump pfd	100	82	82	81¾
Iowa Central	400	30	30	29½
Iowa Central pfd	.....	.....	.....	51
K. C. Southern	1,100	29¾	28⅝	28⅝
K. C. Southern pfd	300	59⅝	59¾	59¾
Louisville & Nashville	151,000	149¼	145½	149¼
Mexican Central	300	23⅝	23⅝	23¼
Minn. & St. Louis	300	66¾	66¼	64
M., St. P. & S. Ste. Mr.	.....	.....	.....	146
M., St. P. & S. M. pfd	.....	.....	.....	165
Missouri Pacific	3,500	95	94¾	94¾
M., K. & T.	100	39¼	39⅝	39¼
M., K. & T. pfd	4,300	72⅝	72	71⅝
National Lead	1,300	76	75⅝	75⅝
Nat'l. Ry. of Mex. pfd	.....	.....	.....	54
New York Central	28,900	132⅝	130⅝	131⅝
N. Y., Ont. & West	2,300	48	47⅝	47⅝
Norfolk & Western	200	95¼	96	94½
Norfolk & West pfd	.....	.....	.....	88½
North American	200	90	89	88
Pacific Mail	300	37⅞	36¼	35¾
Pennsylvania	46,100	141⅛	140	140
People's Gas	2,900	91⅝	91⅝	92
Pitts., C., C. & St. L.	.....	.....	.....	85
Pressed Steel Car	2,000	55	54	54
Pressed Steel Car pfd	.....	.....	.....	97¼
Pullman Palace Car	.....	.....	.....	250
Reading	249,900	150⅛	148	148⅝
Reading 2nd pfd	800	97½	95⅝	97¼
Republic Steel	7,900	31⅝	30⅝	37
Republic Steel pfd	1,600	99⅝	99	99
Rock Island Co.	18,000	31⅝	30⅝	[illegible]
Rock Island Co. pfd	600	67⅝	66⅝	66½
St. L. & S. F. 2d pfd	100	48	48	47⅝
St. Louis S.W.	1,200	26⅝	26	23
St. L. S.W. pfd	500	60⅝	60	60¼
Southern Pacific	52,200	93½	93	93¼
S. P. pfd	100	119⅝	119⅝	119
Southern Railway	1,200	33⅝	33	34¼
So. Railway pfd	700	94⅝	94⅝	94
Tenn. Coal & Iron	.....	.....	.....	155
Texas & Pacific	4,300	37⅝	37⅝	36⅝
Tol., St. L. & West	500	34¼	34¼	34¼
Tol., St. L. & W. pfd	300	54⅝	54⅝	53⅝
Union Pacific	229,500	190⅜	188	188⅜
U. P. pfd	200	93	93	93¼
U. S. Express	.....	.....	.....	115
U. S. Realty	100	89⅝	89⅝	88
U. S. Rubber	1,200	53	52	52
U. S. Rubber pfd	100	106¼	106⅝	106
U. S. Steel	600	48⅝	48	47⅝
U. S. Steel pfd	4,600	105⅝	105⅝	105⅝
Va. Car. Chem.	2,500	39⅝	39⅝	38⅝
Va. Car. Chem. pfd	.....	.....	.....	110¼
Wabash	100	19⅝	19⅝	19¼
Wabash pfd	700	43⅝	43	43
Wells-Fargo Express	.....	.....	.....	290
Westinghouse Electric	.....	.....	.....	154
Western Union	100	85⅝	85⅝	85¼
Wheel. & Lake Erie	.....	.....	.....	16½
Wisconsin Central	300	26⅝	26¼	26¼
Wis. Cen. pfd	.....	.....	.....	52¼
Northern Pacific	26,100	226⅝	226⅝	225
Central Leather	400	38	37⅝	37¼
Cen. Leather pfd	.....	.....	.....	102¼
Sloss Sheffield	100	73⅝	73½	73¼
Great Northern pfd	5,700	321	327½	327¼
Inter.-Metropolitan Ry.	700	38	37	38⅝
Int. Met. pfd	500	78	77	78¼

Total sales for day..1,482,400
*Offered.

GENERAL EASTERN MARKETS.
GRAIN AND PRODUCE.
[BY THE ASSOCIATED PRESS—A.M.]

CHICAGO, Nov. 19.—During the early part of the day the wheat market was weak because of the realizings in December and a decline of over 1-2 in the price of December at Minneapolis. News of the day was bullish. Liverpool cables were steady. The market closed strong. December opened unchanged at 73½, sold off to 73 1-4, advanced to 74 and closed 3-8 to 1-2 higher, at 73 7-8@74. The corn market was easy, and a trifle lower. The close was rather easy, December 1-8 off, at 42 1-8. The feature of the trading in oats was the selling of the December option by cash houses. December closed 3-8 to 1-2 off, at 33 3-4@33 7-8. A 10-cent decline in the price of live hogs caused a moderate weakness in provisions early in the day, but later, the market became firm on active bidding for lard by local traders. At the close, January pork was up 17½; lard was 2½ higher, and ribs were 2½ to 5c higher.

	Closing.
Wheat—	
December	73⅞@74
May	79⅜
Corn—	
December	42⅛
May	43⅞
July	43⅞
Oats—	
December	33⅞@33⅞
May	35⅛
July	33

Cash quotations were as follows: Flour firm; No. 2 spring wheat, 75@82; No. 3, 73@87; No. 2 red, 72¾@73¾; No. 2 corn, 44; No. 2 yellow, 46¼; No. 2 oats, 33¼@33¾; No. 2 white, 35½@36; No. 3 white, 33@35; No. 2 rye, 64; fair to choice malting, 48@52; No. 1 flax seed, 1.13; No. 1 Northwestern, 1.22; prime timothy seed, 4.25; clover, contract grades, 13.25; short ribs, sides (loose) 8.25@8.75; mess pork, per bbl., 16.00; lard, per 100 lbs., 9.40; short clear sides (boxed) 8.37½@8.50; whisky, basis of high wines, 1.22.

Grain Movements.

Articles—	Receipts.	Shipments.
Flour, barrels	15,?00	41,300
Wheat, bushels	33,000	6,900
Corn, "	361,300	303,000
Oats, "	64,000	128,000
Rye, "	30,100	9,600
Barley, "	64,400	12,300

Dairy Market.

CHICAGO, Nov. 19.—On the Produce Exchange today, the butter market was firm; creameries, 20@27; dairies, 19@24. Eggs, steady; at mark, cases included, 22@26; firsts, 27; prime firsts, 30; extras, 32. Cheese, strong; 13¼@14.

Elgin Dairy Market.

ELGIN (Ill.) Nov. 19.—Butter: Firm at 28c, an advance of 2c per pound over last week. Total output for the week 649,100 pounds.

New York Cotton Market.

[BY PRIVATE WIRE TO FRED DORR.]

NEW YORK, Nov. 19.—The south ... a good seller in a quiet way right ... but it has been covering for several days and was a buyer again Saturday. The market just now is hesitating whether to go ahead with the advance or to quit. Trade intimations, moreover indicate that the public is hesitating as to whether to come in now and buy cotton or not. The general expectation is that the report this week will show a continuation of very rapid ginning; the weather during the time covered by the report was almost perfect and there was nothing to hold the ginning back.

After an advance of over ninety points there is likely to be a reaction which would be quite natural.

WEATHER IN THE SOUTH.—Mississippi, cloudy, warm; raining since Saturday night; now drizzling. Arkansas, generally hard rains since Friday; now misting, colder.

Following is range of prices today:

	Open.	High.	Low.	Close.
January	10.35	10.46	10.28	10.35
March	10.54	10.60	10.47	10.51
May	10.69	10.68	10.56	10.59
July	10.73	10.73	10.66	10.67
November	10.76	10.60	10.50	10.50
December	10.32	10.42	10.28	10.29

Liverpool Cotton.

[BY PRIVATE WIRE TO FRED DORR.]

LIVERPOOL, Nov. 19.—Liverpool opening—Middlings, four down; futures, five to six down.

LIVERPOOL, Nov. 19.—Liverpool is rather poor this morning, which is a little surprising in view of the sensational newspaper articles reporting great storm damage in the Mississippi Valley. We will likely have a very feverish and unsettled market pending the ginners' report on Wednesday.

LIVERPOOL, Nov. 19.—Liverpool cotton closed steady, 3½ to 7 points higher.

Greene Consolidated at Boston.

BOSTON, Nov. 19.—[Exclusive Dispatch.] Greene Consolidated opened 26¼, closed 26½; Calumet and Arizona opened 134½@135; Old Dominion opened 58⅝, closed 59; Shannon opened 16⅝, closed 16¼; Mexico Consolidated opened 14½, closed 14¼; Cananea Central opened 28¼@28, closed 29¼@28¾; Superior and Pittsburgh opened 27⅝@27½, closed 27⅝@27½. Black Mountain opened 9⅝, closed 9½; Giroux opened 10⅝@11, closed 11@10⅞; Balaklala opened 12⅝@12, closed 12½; Troy Manhattan opened 3⅝, closed 3½; Bigelo Syndicate, 27½; Helvetia, 3½; Arizona Commercial, 36; Greene Gold and Silver, 2⅝.

North Butte, 110¼; Butte Coalition, 30⅝; Nevada, 19½, Mitchell, 3¼; Calumet and Arizona, 134½; Tecumseh, 15⅝; Arizona Commercial, —; Greene Consolidated, 28.

New York Metal Market.

NEW YORK, Nov. 19.—There was a sharp advance in the London tin, where spot closed at £196, 5s, and futures at £196. Locally, the market was firm, with spot quoted at 42.87½@43.00. Copper was also strong and higher in the London market, with spot being quoted at £101, 17s, 6d, and futures at £103, 5s. Locally, the market was firm and a shade higher in consequence, with lake quoted at 22.25@22.50; electrolytic at 21.75@22.00, and casting at 21.50@21.?. Lead was quiet and unchanged, at 5.75@5.95 in the local market. In London, the price was higher at £15, 5s. Spelter was unchanged at £27, 15s in London and at 6.25@6.45 locally. Iron locally was firm.

California Dried Fruits.

NEW YORK, Nov. 19.—The market for evaporated apples continues firm, on both spot and futures. High choice are quoted at 8½; choice 7½@8; prime 7 in cases. Prunes continue in good demand, with California fruit quoted at 3@9, according to grade. Apricots are unchanged, with choice quoted at 16; extra choice 17@18; fancy 18@20. Peaches are quiet, but firm, with choice new crop quoted at 12; extra choice at 12½, fancy 13; extra fancy 13. Raisins are firm in tone with loose muscatels quoted at 7¼@8½; seeded raisins 7@10¾; London layers 1.65@1.75.

Chicago Live-Stock Market.

CHICAGO, Nov. 19.—Cattle—Receipts, 32,000; light, steady; others 10c lower; beeves, 4.00@7.35; cows and heifers, 1.40@5.20; stockers and feeders, 2.40@4.50; westerns, 3.90@6.10; calves, 6.25@7.75. Hogs—Receipts, 37,000; market 5 to 10c lower; mixed and butchers, 5.85@6.30; good heavy, 6.10@6.30; rough heavy, 5.90@6.00; light, 5.80@6.20; pigs, 5.70@6.00; bulk, 5.95@6.25. Sheep—Receipts, 30,000; sheep, 3.90@5.50; lambs, 4.60@7.50.

New York Coffee Futures.

NEW YORK, Nov. 19.—The market for coffee futures closed steady, at a net advance of 5 to 15 points. Sales 117,500 bags, including December at 6.10@6.15; March, 6.40@6.45; April, 6.55; May, 6.55; July, 6.70@6.75; September, 6.90.

Chicago Closing Figures.

CHICAGO, Nov. 19.—Wheat, December, 73⅞@74; May, 79⅜. Corn—December, 42⅛; May, 43⅞. Oats—December, 33⅞@33⅞; May, 35⅛. Rye—Cash, 67@69. Barley—Cash, 41½@54. Timothy—December, 4.30. Flax and clover, nothing doing.

St. Louis Wool Market.

ST. LOUIS, Nov. 19.—Wool, steady; Territory and western mediums, 23@27; fine medium, 18@20; fine, 14@17.

New York Cotton Futures.

NEW YORK, Nov. 19.—Cotton—Futures closed steady, at a net advance of 3 to 9 points.

Liverpool Grain.

LIVERPOOL, Nov. 19.—Close: Wheat, December, 6s 4¼d; March, 6s ⅝d; May, 6s 5¼d.

Portland Wheat Market.

PORTLAND (Or.) Nov. 19.—Wheat—Club, 64; bluestem, 67; red, 61; valley, 68.

Tacoma Wheat Market.

TACOMA (Wash.) Nov. 19.—Wheat—Unchanged; bluestem, 68; club, 66; red, 64.

Oil Transactions.

OIL CITY, Nov. 19.—Credit balances 1.58.

Geo. P. Taylor
Tailor and Haberdasher
Linen Collars for Men
We have the latest shapes and styles in our own make linen collars. These collars have quite a reputation in this city—especially for good wearing qualities and style. Two grades—2 for 25c and 25c each.
Welsh — Margetson's English collars also carried in stock.
No. 525 S. Broadway
Men's Tailoring 2d Floor.
Ladies' Tailoring 3d Floor
New Taylor Bldg.

CONSERVATISM THE KEYSTONE
WHERE SAFETY IS ABSOLUTE
Every loan we hold is secured by first mortgage on real estate and every precaution is taken to guard depositors against even the possibility of loss. Savings accounts invited. 4 per cent. interest paid.
Open an account today.
Equitable Savings Bank
N. E. Corner First and Spring

Your Money
Should not lay idle for a minute. It should have an earning capacity. Many are not in a position to take advantage of our Term Deposit proposition, and for them we have
Our 30-Day Certificates
They pay 3 per cent., and your money is always on 30-day call, should you desire it. Come in and we'll thoroughly explain it to you.
HOME SAVINGS BANK
152 N. Spring Cor. Court St.

We draw a decisive line between good and indifferent quality. We consider it part of our contract with our patrons to supply their needs with the best available quality at the lowest price. That is what we try to do at all times.
We sell a very good claret at 50c gallon, and sell the best 75c gallon sweet wines in the city. Our famous 10-year-old Port $1.00 gallon. Apricot brandy, very fine, $1.00 quart. "Fleur de Lis" Beer $1.00 dozen quarts, net.
GRUMBACH
807 CENTRAL AVENUE
Phones Main 2295; Home 5266.

We Are
offering stock in Cuprite-Goldfield Mining Co. for 15c per share.
It is a good buy.
McCONNELL & JOINER, Mining.
709-710 Grosse Bldg., Los Angeles.

Clearinghouse Banks.

NAME	OFFICERS	
Merchants' National Bank N. E. Cor. Second and Main.	HERMAN W. HELLMAN, Pres. W. H. HOLLIDAY, Cash.	Capital ......$200,000 Surplus $350,000
American National Bank S. W. Cor. Second and Broadway.	W. F. BOTSFORD, Pres. T. W. PHELPS, Cashier.	Capital ....$1,000,000 Surplus and profits $110,000
The United States National Bank of Los Angeles. Corner Main and Commercial Sts.	ISAIAS W. HELLMAN, Pres. F. W. SMITH, Cashier.	Capital ......$300,000 Surplus and und. profits $6,000
National Bank of California N. E. Cor. Second and Spring.	J. E. FISHBURN, Pres. W. D. WOOLWINE, Cashier.	Capital stock ......$500,000 Surplus and undivided profits ..$100,000
State Bank and Trust Company N. W. Cor. Second and Spring.	JOHN R. MATHEWS, Pres. S. F. ZOMBRO, Cashier.	Capital ......$500,000 Surplus and profits $60,000
First National Bank S. E. Cor. Second and Spring.	J. M. ELLIOTT, Pres. W.T.S. HAMMOND, Cash.	Capital ....$1,250,000 Surplus ....$250,000 Und. profits $1,137,747
Citizens' National Bank S. W. Cor. Third and Main Sts.	R. J. WATERS, Pres. A. J. WATERS, Cashier	Capital ..$300,000.00 Surplus and profits ..$225,000.00
The National Bank of Commerce In Los Angeles N.E. Cor. Sixth and Spring Sts.	F. M. DOUGLASS, Pres. CHAS. EWING, Cashier.	Capital ......$200,000 Surplus $20,000
Central Bank N. E. Cor. Fourth and Broadway	WILLIAM MEAD, Pres. W. C. DURGIN, Cashier.	Capital ......$100,000 Surplus and profits ... $130,000
Broadway Bank & Trust Company 208-10 S. Broadway, Bradbury Bldg.	WARREN GILLELEN, P. R. W. KENNY, Cashier.	Capital ......$250,000 Surplus and undivided profits..$150,000
Commercial National Bank of Los Angeles, 432 S. Spring St.	W. A. BONYNGE, Pres. C. N. FLINT, Cashier.	Capital ......$200,000 Surplus and undivided profits ..$24,000
Farmers' and Merchants' Natl. Bank Cor. Fourth and Main Sts.	I. W. HELLMAN, Pres. CHAS. SEYLER, Cashier.	Capital ....$1,500,000 Surplus and profits ...$1,500,000

Trust Companies

LOS ANGELES TRUST Co.
2nd and Spring Sts.
Paid-Up Capital One Million Dollars.

Resources $5,250,000.00
JUST WATCH US GROW
DEPOSITS
Jan. 1, 1904 ....$ 539,334.59
Jan 1, 1905 .... 1,041,002.72
Jan. 1, 1906 .... 2,233,782.83
July 1, 1906 .... 2,873,063.52
Nov. 12, 1906 .... 4,091,467.70
Interest paid on deposits.
Safe Deposit Vaults.
Investment Bonds.
Acts in all trust capacities.

The Southern Trust Co.
540 South Broadway MAIN 6315 HOME 6315
FORMERLY The Mercantile Trust & Savings Bank
Money to Loan on Approved Real Estate
Secure Interest on Your Bank Account.
4 Per Cent. Paid on Term Deposits.
3 Per Cent. Paid on Ordinary Deposits.
Certificates of Deposits Issued Bearing Interest.
J. A. GRAVES, Pres. W. JARVIS BARLOW, Vice Pres.
B. F. STEWART Vice Pres. PHILIP KITCHIN Cashier.
THE SOUTHERN TRUST CO. 540 South Broadway City

Merchants Trust Co.
209-211 South Broadway Capital $500,000.00
INTEREST PAID ON CHECKING ACCOUNTS

TITLE INSURANCE & TRUST CO.
Corner Franklin and New High Streets
Issues Policies of Title Insurance Issues Certificates of Title
Acts in All Trust Capacities TEL. EXCHANGE 12

North American Trust Company
BONDS, STOCKS, REAL ESTATE
Main Entrance Grosse Bldg., 124 W. Sixth Street

METROPOLITAN BANK AND TRUST Co.
Four Per Cent. Interest Paid On Savings Deposits.
N.W. COR. SPRING & SIXTH STS. LOS ANGELES

4% INTEREST PAID ON SAVINGS DEPOSITS
CONSOLIDATED BANK
124 SOUTH BROADWAY, CHAMBER OF COMMERCE BLDG.
GET A BANK ACCOUNT. ONE DOLLAR WILL OPEN AN ACCOUNT. NO TROUBLE TO ANSWER QUESTIONS.

Bonds and Investments.

LUTHER H. GREEN Bonds and Stocks
429-430 Pacific Electric Bldg. Main 984; Home 5492

WE SELL GUARANTEED MINING STOCK
We buy and sell Mines. Send for sample copy "Standard Copper News"
The General Securities Co. Suite 308 Pacific Electric Building, Los Angeles, Cal.

The Provident Mutual Building & Loan Association
Money to Loan on Improved Property or for Building
Six per cent. interest paid on term deposits. Security is first mortgages on improved realty.
DIRECTORS:
L. W. BLINN, L. J. CHRISTOPHER, F. BONFILIO,
DR. WM. BABCOCK, M. H. HELLMAN, E. A. WILSON,
NILES PEASE, J. M. HUNTER, Secretary.
135 SOUTH BROADWAY, LOS ANGELES, CALIFORNIA

7½ Per Cent Coupon Bonds 9 Per Cent Preferred Stock
Offered at par for limited period. Sold with contract to rebuy in six months at price paid, plus interest. Best investment ever offered.
AMERICAN FINANCE & DEVELOPMENT COMPANY,
F. C. Huntington Gen. Mg'r. 442, 443, 444, 445 Huntington Building.

National Securities Co.
DESIRABLE BONDS WITH STOCK BONUS
224 Mason Building, Home F4289

Dandruff goes—
New Hair comes—
You can prove it yourself by using
Ed. Pinaud's Hair Tonic
(Eau de Quinine)
Massage it into the scalp every day.
(Your barber or hair dresser knows how.)
At drug and department stores
Send 10c to pay postage and packing of a liberal sample.
PARFUMERIE ED. PINAUD
Ed. Pinaud Building, New York

Manhattan Is Going To YIELD MILLIONS
Will You Share Them?
Our booklet tells you how. Call or send for it today. It is Free
J. W. MUSSELMAN 218 Mason Bldg

HALF PRICE FOR HATS AT
The Leader
MILLINERY
109 SOUTH SPRING STREET

RELIGIOUS.

NEW JEWISH SYNAGOGUE.

Rabbi Myers Steers Into Middle Course.

Will Conduct Free School for Hebrews.

Plymouth Church Plans for Unique Bazaar.

As an outgrowth of the services held in Simpson Auditorium by Rabbi Isidore Myers, during the recent Jewish holidays, a permanent congregation has been formed. It will be known as the B'nai Congregation, and as soon as possible steps will be taken for the

MRS. C. J. C. SAUNIER, young matron, who is arranging church bazaar to be given on Thursday.

erection of a large synagogue, but for the present the headquarters will be in B. B Hall, No. 521 West Pico street.

Rabbi Myers says the congregation will be conducted along conservative lines, steering a middle course between extreme reform and ultra-orthodox. Its motto has been chosen from Zachariah viii, 19: "Love ye truth and peace."

Rabbi Myers has accepted permanent charge of the congregation, and Rev. Marcel Katz has been selected as hazan, or cantor. In connection with the congregation a religious and Hebrew school has been opened, under the superintendence of Rabbi Myers, who will be assisted by a staff of efficient teachers. The classes, which are free to all Jewish children, will meet on Sunday morning at 10 o'clock, on Tuesday and Thursday at 3:30 and on Saturday at 11:30.

The inaugural service of the new congregation will be held in Simpson Auditorium on Friday evening, November 30, at 8 o'clock. The following temporary board of officers has been chosen: I. Brown, I. Elsner, D. Hirsh, J. L. Jonas, M. S. Kornblum, J. Laventhal, Adrien Loeb, B. Maier, M. Marks, P. Pehr, J. Rosenberg and I. Saylin, and Max Cohn has been appointed collector.

By a unanimous vote the Jewish Sisterhood of Los Angeles, under the presidency of Mrs. I. Citron, has affiliated itself with the new congregation as an auxiliary to assist generally, but more particularly in educational work. M. S. Kornblum will present the congregation with a new "Scroll of the Law," when he celebrates his silver wedding on Thanksgiving Day.

Those who have been instrumental in getting the new organization under way, are enthusiastic concerning its eventually becoming a very strong and influential congregation, as it starts with a large membership among progressive Hebrews.

PLYMOUTH CHURCH BAZAAR.

The Plymouth Congregational Church bazaar which is to be held on Thursday and Friday of this week, afternoon and evening, promises to be unique and delightful, under the direction of Mrs. A. J. C. Saunier, whose energies have for the past few weeks been directed along this line.

The money accruing from this affair is to go toward the building of the large auditorium, which members are planning. The ladies of the church pledged $1000, and they are doing their best to make good the promise. Those who have booths in charge include: Fancy booth, Mrs. R. J. McKinney; domestic, Mrs. Belle Prentiss; home-cooking, Mrs. Emma Goodman; candy, Mrs. Elizabeth Jeane; bargain counter, Plymouth Pansies; calendar, Harry Goodman, and his Sunday-school class, and a den for men's things will be presided over by Mrs. Saunier. One of the really good features will be the fine dinners which Mrs. Rogers is preparing to serve both evenings. The booths are all to be very pretty affairs, built some in shape of houses, others all of flowers.

RECEPTION TO PASTOR.

Dr. Eli McClish and his wife were given their formal reception into the arms of the West Adams Methodist Church last night. Mr. McClish has been preaching to the congregation for about two months since his appointment by the conference, but for various reasons the reception has been postponed. It was a happy and largely-attended affair last night, with Dr. Robert McIntyre as orator of the occasion.

RELIGIOUS BRIEFS.

The Methodist City Missionary Society will hold a meeting on Friday night at the West Adams Church to map out the work for the coming year. Among other things to be considered will be the location of the proposed new church on West Washington street.

Rev. Albert Hatcher Smith addressed the meeting of the Methodist ministers of the city yesterday morning, and made an eloquent talk upon the duty of the people to the church during the twentieth century.

Frank L. Brown, wife and son, of Brooklyn, N. Y., who have spent several days in the city, left yesterday for San Francisco and will sail for Japan today. They expect to complete their tour around the world in June, 1907.

The Jewish Sisterhood of Los Angeles will give an entertainment and dance at Blanchard Hall tonight, which is to be one of a series in the interest of the new congregation final recently organized by Rabbi Isidore Myers, and of which he was chosen as the spiritual leader. The dance will be preceded by a high-class musical entertainment under the charge of the wife of Rabbi Myers.

Samples Cut Glass Worth to $2.00 — 49c

We have just received a sample line consisting of something over 100 pieces of cut glass and engraved wine decanters; claret jugs, oil and vinegar cruets, water pitchers and water bottles, and many others; the values are positively to $2.00. Specially priced for Memorable Tuesday at, choice, 49c.

THIRD FLOOR.

Hamburger's
SAFEST PLACE TO TRADE

$2.55 For Men's and Women's Shoes Worth $3.50.

A saving of nearly a dollar on each pair; the men's shoes are of patent in lace, button or Blucher styles; genuine Goodyear welted soles, heels; nearly all sizes; the women's shoes are of Vici kid, patent kid, patent colt; lace, button and Blucher styles; plain dress toes or tips; light flexible or welted soles; perfect fitting, and worth $3.50.

25c YARD FOR SILK MULL WORTH 40c

A very special leader for Memorable Tuesday; these dainty mulls are full 27 inches wide and come with white background and white silk dots; also beautiful floral designs in pink, blue, lavender and yellow; are positively worth 40c a yard.

"Memorable Tuesday's" Merchandise

Each day has its special merchandise features, but the offerings for "Memorable Tuesday" have a very special significance. Not only are they usually attractive, but are also a constant reminder of what your future "Shopping Home" will be. A hint of values the "Big New Hamburger Store," now being erected at Eighth and Broadway, will offer to the shopping public.

$2.50 PAIR FOR WOOL BLANKETS WORTH $3.50

A saving of $1.00 on each pair of blankets you purchase; are a quality gray wool; made from best of silk stock; closely soft and fluffy; have fancy and are worth $3.50 a pair.

THIRD FLOOR.

Dollar Sale Silks

Our buyer who has been in the East for the past several weeks, has shipped by express a big assortment of fancy silks which were the total surplus stock and sample lines of a very prominent importer and distributor of fancy silks. This big lot includes imported Novelty and fine American makes, consisting of Persian and Roman striped Taffetas, printed warp Taffetas, Louisenes, appliqued Louisenes, Taffeta Rayes, Brocades satins in all colors; Pekin stripes, Dresden Taffetas, Pompadour patterns, plaids in all colors and combinations, Taffetas and Louisenes with large clusters of roses; also silks in all sizes of checks and French Novelties; widths range 21 to 24 inches; there isn't a yard in the lot worth less than $1.50 and some of them range in value up to $2.50.....

$1 **$1**

Dollar Sale Linens

As an extra special for "Memorable Tuesday" we are placing on sale 20 pieces of table damask at one-fourth less than the real value; is a pure Irish flax linen and bleached; 68 inches wide and free from dressing of any kind; has fine satin and is an extra heavy weave; a choice assortment of patterns, including snow drop, rose, fleur de lis, pansy, and scroll designs; positively worth $1.25; specially priced for "Memorable Tuesday" at, yard.....

$1 **$1**

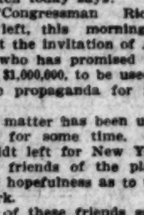

Emb'dery worth to $1 at 25c

Are Swiss, nainsook and muslin embroideries, bands and insertions; in copies of French hand embroidery; shadow and eyelet effects and embossed and floral designs; widths to 18 inches and are worth to $1.00.

10c YARD FOR TAFFETA RIBBON WORTH 35 CENTS

Chiffon, Taffeta, Satin gros grain and Messaline ribbons in soft lustrous quality; plain shades, including black and white; dainty Dresden and Persian prints on cream grounds and are positively worth 35c; widths to 5 inches. Specially priced for Memorable Tuesday at 10c a yard.

10c EACH FOR LINEN HANDKERCHIEFS WORTH 25 CENTS

Are made of an excellent quality sheer linen; have hand embroidered initial in corners; very neatly hemstitched edges, also lace trimmed cambric and Swiss handkerchiefs; worth to 25c.

"TOYLAND and DOLLDOM"

10% DISCOUNT This Week 10%

This includes all purchases of toys and dolls except the three opening specials named in Sunday's ad. We are showing more toys and dolls than all other local stores combined, and with the special discount which we offer you will profit by doing as much of your Christmas shopping this week as possible.

12½c FOR WOMEN'S AND CHILDREN'S HOSE WORTH TO 35c

Are a good quality plain black cotton hose; also black allover lace and embroidered ankles; the children's are in a fine French ribbed, plain black and colors; also lace styles; worth to 35c.

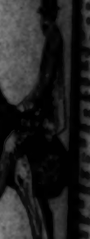

$2.95 FOR WOMEN'S ELBOW LENGTH KID GLOVES WORTH $3.75

Are made of the best quality kid and come in black only; are the regulation 16-button length with two clasps at wrist; full Cable sewed; every pair warranted and positively worth $3.75.

59c FOR WOMEN'S WOOL VESTS WORTH $1.00

A very special leader for Tuesday; are fine ribbed wool vests; in and long sleeve styles; gray only; are hand positively worth $1.00.

50c For Corsets Worth 75c

As a special leader from our corset department we are featuring for Memorable Tuesday a line of corsets that have been selling and are worth regularly 75c, and we say positively that they are the best 75c corset ever sold in Los Angeles; are made of a splendid quality material, come in white or drab; also the girdle corsets in blue, pink and white; are the very best, most up-to-date models and specially priced for Tuesday at 50c.

SECOND FLOOR.

$2.95 FOR SILK PETTICOATS WORTH $4.50.

Are made of a superior quality Taffeta silk; the colors are brown, green and blue; these garments are nicely finished in every way; have a pretty 10-inch flounce and are positively worth $4.50. Second Floor.

98c FOR HAND EMBROIDERED CENTER PIECES WORTH $2

These beautiful embroidered center pieces are in the round shapes; full 18-inch size; are hand worked with the very finest of wash silks; there are 20 different patterns in the lot from which to choose, including California peppers and poppies; will make a very pretty Christmas present. THIRD FLOOR.

$1.00 FOR SCARFS AND DRAPES WORTH TO $3.00

Are of Crepe de Chine, Radium or Liberty silk and Chiffon; some plain shades, others in polka dots, stripes and printed effects; Dolly Varden and floral designs on white or colored grounds; are worth to $3.00.

Dress Skirts Worth $6.50 — $3.98

You can choose from one hundred of these Tuesday at just about half their real value; are of hair and Panama cloth; the colors are blue and also fancy mixtures; very prettily plaited; and finished and are worth $6.50.

SECOND FLOOR.

$3.98 FOR COVERT CLOTH COATS WORTH $7.50.

The material is a splendid all wool covert made up in the box and fitted styles; neatly with self straps and tailor stitching; are nicely finished and worth $7.50.

SECOND FLOOR.

MILLION FOR PEACE FROM SKIBO'S VAULT.

Carnegie to Place in the Hands of Congressman Bartholdt a Fund for the Propagation of International Amity.

[BY THE ASSOCIATED PRESS—A.M.]

ST. LOUIS, Nov. 19.—The Post Dispatch today says:

"Congressman Richard Bartholdt left, this morning, for New York at the invitation of Andrew Carnegie, who has promised to turn over to him $1,000,000, to be used in furthering the propaganda for international peace.

"The matter has been under consideration for some time. Before Mr. Bartholdt left for New York, he told several friends of the plan, and expressed hopefulness as to the result of the work.

"One of these friends said that the money had been definitely promised, and that the present visit of the Congressman to the iron master is to arrange for the transfer of the fund and for the formation of the peace bureau, which will have in charge the campaign.

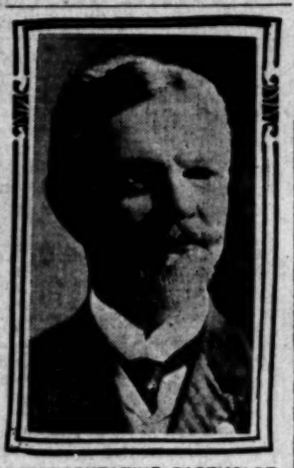

REPRESENTATIVE BARTHOLDT, Missouri Congressman to whom Carnegie will turn over $1,000,000 to further international peace propaganda.

INCOME ONLY AVAILABLE.

"Only the income of the fund will be utilized. This income will amount to $40,000 or $50,000 a year. It will be expended in an effort to direct public opinion in favor of arbitration as a means of settling disputes between nations.

"The scope of the work will be world-wide, and those nations which are oftenest engaged in wars and threats of wars will receive the most attention. Literature will be scattered, meetings will be arranged, and all possible means will be adopted to encourage a sentiment against war and bloodshed.

"Mr. Bartholdt has taken a prominent part in the work done by The Hague peace conference, and has had many interviews with Emperor William of Germany, the King of England and other European crowned heads. The formation of the new peace bureau, which will be purely American, will be under the direction of the St. Louis Congressman."

EXPLAINS DISCHARGES.

War Department Finds No Other Method to Punish Negro Troops Who Shot Up Town.

[BY THE ASSOCIATED PRESS—P.M.]

WASHINGTON, Nov. 19.—In relation to the discharge of three companies of the Twenty-fifth Infantry, Acting Secretary of War Oliver said today:

"The three companies of the Twenty-fifth infantry were ordered discharged because it is not safe to have them in the army. They cannot be trusted, and for the protection of the public and the preservation of the discipline of the army their discharge is necessary.

"The idea seems to prevail that the men were ordered discharged because they refused to tell on their companions, and because they are black. Nothing could be further from the truth. These soldiers shot up a town. All of them refused to tell anything about a disgraceful affair at Brownsville, which resulted in murder. The companies are shielding murderers. There are men in the companies who are criminals of the worst sort. Every effort possible has been made by the War Department to find the guilty but without avail. If these men were permitted to remain in the service and were to shoot up another town and again endanger the lives of citizens the War Department would be in an indefensible position. It is impossible to court-martial each of the men in these companies for a charge cannot be preferred against every one of the members of the companies. The government has no means of punishing the crime committed except by discharging all of the men."

BUSINESS SECTION BURNS.

Seventy-Five Thousand Dollar Fire at Fayette, Miss., Starts at Night in McGinnis's Cafe.

[BY THE ASSOCIATED PRESS—P.M.]

JACKSON (Miss.) Nov. 19.—Practically the entire business section of Fayette, Miss., was destroyed by fire tonight, entailing a loss of about $75,000, partially insured.

The fire originated in McGinnis's Café, which was destroyed, the flames rapidly spreading to the adjoining buildings.

The telephone exchange was destroyed, and the grounding of the Western Union wire makes it impossible to get details.

DEPORTS REVOLUTIONIST.

Immigration Commissioners Decide to Return Mexican Conspirator to His Native Land.

[BY THE ASSOCIATED PRESS—P.M.]

EL PASO, (Tex.) Nov. 19.—United States Immigration Inspectors Schmucker, Strand and Gatling held another investigation this afternoon of the case of Antonio Villareal, the alleged Mexican revolutionist in jail here pending extradition, and decided to deport him in accordance with instructions issued by the Secretary of Commerce and Labor, reversing the decision made some days ago. Villareal, through his attorney at once filed an appeal to the Secretary of Commerce and Labor, thus securing a stay.

DESPERATE FIGHT.

In a desperate fight betwen B. Morello and L. Lopez at a grading camp near Vermont avenue and Forty-eighth street last night, Lopez was beaten insensible. Morello was captured and tied to a tree until police from the University station took him in charge. Lopez was sent to the Receiving Hospital. Morello said that Lopez borrowed money from him in Redondo some time ago and failed to pay it back. He claims that when he went to the grading camp and asked Lopez for the money, the later attempted to stab him.

UNDELIVERED TELEGRAMS.

There are undelivered telegrams at the Western Union Telegraph office for Mrs. R. Molton, A. P. Baldwin, W. M. Nations, Mrs. B. Graessle, E. W. Hammer, Mrs. oJhn A. Carter, John L. Hudson, J. L. Merrill, N. D. Ruthlman Co., E. A. Blunke, F. S. Wiles, Andrew Brown, Roberts Construction Co., B. L. Rodgers, J. M. Rands, George Stephens, Mrs. R. Johnson, Will A. Meech, John F. Gould, J. B. Veil and F. E. Wright.

CLOTHING STOLEN.

James Taylor of No. 542 Maple avenue reported to the police last night that his room had been entered and his clothing stolen. Robert Hall of No. 712 East Fifth street, also reported the theft of clotaing.

Chrysanthemums Good to Eat.

Chrysanthemums are good to eat—that is, the leaves of the big, bushy flower, much like a beautiful cabbage, make a good salad if they are properly prepared.

In fact, the dish is one that is highly prized by the Chinese, and one that often finds its way to the tables of Chinese nobility who are particularly fond of delicacies.

This information was vouchsafed by Sir Chentung Liang-Cheng, K. C. M. G., E. E. and M. P., Chinese Minister, when he visited the "mum" show in the War Department's propagating gardens, just south of the Washington monument, and back of the bureau of engraving, and in addition to admiring the flowers greatly, he told Mr. Brown about the value of the "mums" as a food product.

They Have Good Blood.

"Sure he's swell!" exclaimed the Chicagoan, referring to a prominent fellow-citizen. "Why, his family's got money to burn."

"But their blood," suggested the Boston girl, "what of that?"

"Why, they make extract o' beef an' such like out o' that. Nothin' never goes to waste in their slaughter-house."—[Philadelphia Press.

ROBBED IN NEW YORK.

A New York dispatch says that Paul Mercier of Los Angeles told the police there yesterday that he was robbed of $100 by means of the envelope trick in Central Park, and George Fotomollos of No. 126 West Twenty-eighth street is locked up, charged with the robbery.

KNOCKS OVER LAMP.

An aged Mexican woman set a house at No. 508½ East First street on fire early this morning. She was intoxicated, and knocked over a coal-oil lamp. E. D. Watson extinguished the flames. The woman was taken to the City Jail. She refused to give her name.

THE WORLD DOES NOT PRODUCE THE EQUAL

Cawston Ostrich Feather

The product of gigantic birds grown to highest perfection under California's genial skies. The plumage is graceful and brilliant with long, wide plumes and full heavy

In our own factory on the farm we manufacture the raw product into the beautiful, graceful styles of the season, selling direct to customers

At Producers Prices

This means a saving to you of import duty and good profits to several middlemen, besides the satisfaction which comes after having made selections from our superb $50,000 stock, the largest display of ostrich feather goods in the world.

Our Factory Does Repair Work

Bring or send us your old ostrich feather goods. Our experts will transform the most faded or broken feathers into handsome, up-to-date plumes at small cost.

Cawston Ostrich Farm

SOUTH PASADENA

Phones: C 9078 EAST 1973

Desirable Gifts In Sterling Silver

Many useful and therefore doubly appreciated Gifts for the Holiday Season will be found in this department. We carry the best patterns of all the leading manufacturers in the complete lines. The price of Sterling Silver is advancing as the market value of bullion silver is constantly going higher. We therefore strongly advise the early selection of STERLING SILVER GIFTS.

Shop Early

We can serve you more carefully now. You will avoid the larger crowds who will make quiet shopping impossible during December. Engraving can now be done with more studious attention. Present reservations can be stored in our fire and burglar proof vault until desired.

Brock and Feagans

JEWELERS

B'way & 4th St., Los Angeles

Los Angeles Office of THE San Francisco Chronicle

RAMONA BOOK STORE

516 South Broadway

—TELEPHONE HOME 1975—

Advertisements and Subscriptions Received

W. M. HINCKLEY . . . Dealer

Two Parts Complete—

Twenty-fifth Year.

PER ANNUM, $9.00 | Per ... or 2 ...

THE WEATHER.
BRIEF REPORT.

FORECAST — For Los Angeles and vicinity: Cloudy; slightly warmer; light northeast winds.

YESTERDAY — Maximum temperature, 63 deg.; minimum, 37 deg. Wind at 5 a. m., northeast; velocity, 8 miles; 5 p. m., westerly; velocity, 7 miles. At 5 p. m. the temperature was 49 deg.; cloudy.

TODAY—At 2 a. m. the temperature was 46 deg.; cloudy.

FORECAST—For San Francisco and vicinity: Cloudy and unsettled; light winds, changing to southerly.

[The complete weather report, including comparative temperatures, will be found on page 12, part II.]

POINTS OF THE NEWS
IN TODAY'S ISSUE OF
The Times

INDEX.

Part I.
Build Up Marine, Urges Root.
Violence at French Inventories.
Mrs. Potter Palmer Buys Realty.
Kibbs Rushes the Meeting.
Comedy in Mayoralty Campaign.
Harness Races Furnish Sport.
City in Brief. Vital Record.
Part II.
Big Slaughters Man-killers?
Public Service: Official Doings.
Mrs. Turner to be Chief.
Editorial: Pen Points. Bystander.
Music and the Stage.
Events in Local Society.
Little Interest in Bond Election.
Francis B. Loomis in Town.
Los Angeles County News.
Other South Counties' News.
Markets and Financial.
Shipping, Real Estate.

SYNOPSIS.

THE CITY. Two long-sought Yellowstone Park game poachers, sustained of implication in killing warden ... arrested with taxidermist in this ... $8,000 worth of elk horns and ... confiscated by Morgan.... Glenn ... his unique brushing up.... Gee ... prosperous merchant, driven from ... by long.... Mrs. Turner likely ... of Los Angeles District of ... Clubs.... The Times Oriental ... notes.... Former Asst. Sec. of ... tells of this city score of ... Gems reported stolen at ... Hotel found in cuspidor. ... thousand dollar county ... tomorrow, little interest ... good over Dr. Lind... says Capt. Fredericks ... in campaign, candidates ... already promised.... Cars ... ing and hemp.... Chamber ... will encourage exposition ... press bill at Washington ... ,000 is raised here.... Special ... called on annexation of ... county to city "shoestring" ... of Los Angeles.... Ninth and ... lace sold for $145,000.... Chamber ... of ... organized.... Mrs. Hen... Mrs. Jerome in mix-up over ... articles.... Alamitos people ... Beauty Device's scalp.... W. H. ... indicted for illegal voting in ... precinct.... Non-suit moved in ... of Lace against Holloway. ... Larkin's lark causes his ar... District Attorney finds few ... votes cast in State election.... Pe... testimony in McClain divorces ... SOUTHERN CALIFORNIA. Mrs. ... F. Woodbury elected Queen of ... Tournament of Roses by the di... of the association; every effort ... to be made to make the celebration ... never before excelled.... Pasadena ... convention hall company will be ... organized.... Pasadena Council ... to appropriate money to light ... oriental street lamps.... Hotels in ... boom up in style.... Sawtelle ... to be a regular city.... Judge ... lectures at Santa Monica. ... Park has decided to change its ... to its city hall, and new plans ... drawn.... Bonus for babies not ... known.... Report of Statistician ... great gains made by San Bernardino ... county.... Long Beach freeholders ... busy wrestling with their new ... charter.... Movement on foot to start a ... in Santa Ana.... Boy sent to ... Riverside, and, it is hoped, he ... cured of the opium habit. ... Council of Whittier appoints J. L. ... as recorder.... Monrovia citizens ... soon be called upon to vote ... against bonds for improvements. ... struck by locomotive at Colton ... escapes death. ... PACIFIC SLOPE. Mrs. Potter ... delayed in Seattle by floods. ... Hines buying real estate.... Balancer at Redding bursts blood ... and dies after getting up from ... bed.... Tonopah plans glass-... pavilion for prize fights.... In... in San Francisco fail to agree ... upon ... of responsibility attach... Capt. Parter of steamship Mon... United States Commissioner ... leaves on the Korea. ... San Francisco to Honolulu, to ... for importation of Portugese ... Government of Hawaii.... General ... of Japanese steamship line ... in San Francisco enthusiastic ... Japan's prosperity.... Salinas ... to death under car from ... he fell.... Oakland merchant ... by cable car.... State Comptroller ... passes away suddenly at ... Francisco.... Seattle grand jury re... indictments against rich ... dealer on sixteen counts, including ... information of perjury.... Superior ... Nichols and Duffy indicted by ... grand jury.... Death list of ... Dix victims now includes four... names.... Three boxes of dynamite ... sent to blow up British Columbia ... resulting in death of girl ... ; nine persons are injured. ... pardons Richard Dowdall, ... to prison for fifty years for ... which crime gaspipe thugs ... smoked men.... Spokane jury ... for trial of lad accused of ... father.... One hundred Hindus ... in club and knife melee ... and several are injured.